2 CENTS PAY NO MORE!

Chicago Daily Tribune

THE WORLD'S GREATEST NEWSPAPER

FINAL EDITION

VOLUME LXXXXI.—NO. 183 C (REG. U. S. PAT. OFFICE.) (COPYRIGHT 1932 BY THE CHICAGO TRIBUNE.) MONDAY, AUGUST 1, 1932.—30 PAGES THIS PAPER CONSISTS OF TWO SECTIONS—SECTION ONE * * PRICE TWO CENTS IN CHICAGO AND SUBURBS ELSEWHERE THREE CENTS

HITLER FAILS TO WIN HELM

GOAT GLAND DOC RAMS SELF INTO KANSAS POLITICS

Out for Governor as a Sainted Martyr.

BY ARTHUR EVANS.
[Chicago Tribune Press Service.]

Topeka, Kas., July 31.—[Special.]—Goat glands are the enthralling motif in Kansas politics this summer. Oldline politicians are being shocked out of their shoes by a new wheat belt phenomenon—a dream of rejuvenation seems to be sweeping the prairies as did populism a generation ago in the sockless and be whiskered days. It centers in the campaign for governor of Dr. John R. Brinkley of Milford, a gland transplanter whose license to practice in Kansas was revoked two years ago by a state board on grounds of "unprofessional conduct and gross immorality."

DR. JOHN R. BRINKLEY.

Brinkley is not entered in tomorrow's primaries [Aug. 2], but he has filed as an independent candidate for governor and is already barnstorming for the November election. Two years ago, in the 1930 election, after he had been barred from practice, 183,000 votes were cast for Doc Brinkley for governor. They were all written in, his name not being printed on the ballot, and the general talk since has been that he actually got enough votes to win, many ballots being cast out because of flaws.

Drawing Large Crowds.

Meanwhile the old "fountain of youth" complex in the body politic still seems to be working. Brinkley is drawing larger crowds than any one else. In Topeka ten days ago he pulled an audience larger than ever greeted Woodrow Wilson, Theodore Roosevelt in the Moose days, President Taft, William Jennings Bryan in the 16 to 1 days, and that surpassed the Al Smith crowd here four years ago.

Psychologists attribute it perhaps to the dreams of middle aged farmers of satyrs capering over the landscape in pursuit of woodland nympha. Kansas politics for the time has become a mixture of pagan mythology and a demagoguery of new technique. Meantime only slumbrous interest is displayed in the state primaries; the presidential campaign has not got under way, the Kansas farmers apparently being cold on Hoover, but not so hot on Roosevelt and more concerned in whaling the federal farm board than anything else.

In it all the apprehension of the politicians is that the gland doctor may be elected in November and begin pasturing his Toggenburg goats on the state house lawns.

Poses as Martyr.

Brinkley is posing as a martyr. That is accounted one of the holds he has on the populace. The mixing of piety with politics has been a characteristic in Kansas for more than a generation. A flavor of sanctimony has been a campaign asset. For years Kansas governors became ex-officio members of the directing board of the Anti-Saloon league. Big shot politicians, some of them dry talking, wet drinking, have had an aptitude for making talks from pulpits.

The gland doctor has swiped all the holier than thou stuff that has been an adjunct of Kansas politics for so long and has added embellishments of his own. He carries along his own pulpit so to speak, and a Methodist minister, the Rev. Samuel Cookson, his pastor, to make the opening prayer, before he makes his campaign speeches. The Doc built a brick church in his home town, a fact that is not being hid under a bushel—not in a state with so many Methodist voters.

Brinkley makes his tour with a big truck, "Ammunition Train No. 1," which carries a complete broadcasting outfit. There are amplifiers and a remote control hookup with a radio station, so that folks in the remote villages can tune in. At the Topeka rally the preacher opened the meeting with an invocation which laid the Brinkley candidacy before the great White Throne. Afterward the gland doctor asked the minister to lead the audience in singing America. "When any of you feel like going 'Red,' you ought to sing our national anthem," said the doctor.

Makes Alluring Promises.

After laying on the ecclesiastical flavoring in this way, Brinkley begins to croon over the microphone. In

[Continued on page 4, column 1.]

NEWS SUMMARY of The Tribune

[And Historical Scrap Book.]
Monday, August 1, 1932.

FOREIGN.

Adolf Hitler blocked by German voters; Von Papen's rule fails to win majority; eleven slain in riots. Page 1.

Poles complain of injustices in treatment by Danzig; free city seen as breeding place of war. Page 6.

Gen. Ma Chan-shan, China's Manchurian hero, killed in action in battle with Japanese. Page 7.

Paraguay orders general mobilization of troops after Bolivian forces capture fort; war imminent. Page 8.

Philippine lawmakers tackle Gov. Roosevelt's program to aid farms, improve health, extend schools. Page 15.

LOCAL.

School board expected to decide today whether to use $6,527,955 of tax warrants to pay back salaries of teachers. Page 1.

Widow Pollak, under police guard, to help bury slain husband today; meanwhile she sits in jail and waits eagerly for funeral costume. Page 1.

Negro prohibition agent is shot and killed by Negro bootlegger whom he was arresting. Page 1.

Hearing of 12,000 personal property tax delinquency suits to open today before Judge Craig Hood. Page 2.

Three members of "watch service" identified as bandits. Page 3.

Senator Dickinson opens Republican fire on Roosevelt's radio address; accuses Democratic nominee of trying to rewrite platform. Page 4.

Indiana highway police continue their Sunday campaign of educating motorists on the Dunes roads; 40 are arrested. Page 9.

International Harvester employés to reap huge harvest from 2,300 acres of gardens. Page 10.

Crowds loot property of Blue Island Riding academy where a still was found Saturday. Page 11.

Broker jailed on manslaughter charge growing out of auto accident four year ago. Page 14.

Death notices, obituaries. Page 14.

News of society. Page 17.

DOMESTIC.

John R. Brinkley, goat gland specialist, jumps into Kansas governorship race. Page 1.

Bonus army given tract of land in Maryland, on which it will establish new headquarters. Page 3.

Graft in name of aid to veterans costs taxpayers millions. Page 3.

Fugitive, long sought as murderer, and woman are found slain. Page 5.

Roosevelt plans to cast Hoover in radical rôle, with himself as the conservative, in coming campaign. Page 5.

South Africa denounces British claim that balance of trade is on dominion's side. Page 6.

SPORTS.

Five records broken in Olympic games; United States athletes win two of four titles on first day of competition. Page 21.

Borotra's rally against Allison keeps Davis Cup in France; Vines beats Cochet. Page 21.

Cubs win first from Dodgers, 6 to 3; lose second, 5 to 4. Page 21.

Chinese team all washee up in Olympics; he runs fifth. Page 21.

Fifteen thousand to see opening races at Hawthorne today. Page 21.

Baseball's largest crowd—80,284—see A's beat Indians, 1-0, in Cleveland stadium. Page 21.

Laskey, Jones meet tonight in ten round bout at White City. Page 22.

Names pour in for TRIBUNE swim; expect new record. Page 22.

Arrell Reinking of Indianapolis wins Eugene McDonald trophy race. Page 22.

Kozeluh routs Nusslein; wins pro tennis title. Page 22.

New handicap list slashes ratings of polo stars. Page 22.

Armour and Sarazen shatter par; beat Hagen, Jurado, 3 and 2. Page 23.

Funny fielding and Senators beat White Sox, 8 to 6. Page 23.

EDITORIALS.

The Why and the How in Bonus War; New Leaders in the Fight for Tax Relief; Capt. Wolfgang von Gronau; Special Courts for Special Crimes; The Judges on the Horses; Running Away from Utopia. Page 12.

FINANCE, COMMERCE.

Wall street awaits coming week with mixed emotions. Page 25.

More outside interest on buying side is observed in wheat market. Page 25.

Abitibi Power and Paper company suspends payments of interest on bonds. Page 25.

Reserve banks open new effort today to help business through granting loans. Page 25.

Bankers' Journal lists signs of improvement in conditions. Page 25.

Mutual savings banks have a gain in accounts. Page 26.

Bond market goes through July without a decline. Page 27.

Stone committee wins point in Vernon hotel bond row. Page 27.

Want Ad index. Page 27.

Average net paid circulation of THE CHICAGO TRIBUNE June, 1932 DAILY 800,000

$6,527,955 TAX WARRANTS MAY PAY TEACHERS

Board to Make Its Decision Today.

BY OSCAR HEWITT.

A pay day—in tax warrants—may be arranged by the school board at its special session today.

If this tax warrant pay day is ordered by the trustees it will be the largest amount of compensation distributed by the board at one time in the last 14 months. The total will be $5,428,340, more than double any payment in more than a year.

This sum is still owing on 1931 salaries. The board ran out of cash in April of last year. In July it issued scrip, which consisted of participation certificates in a trust. The scrip was accepted by public utilities, department stores, railroads, and other concerns. But some of the teachers, on advice of their organization leaders, refused to take it.

Teachers Change Their Minds.

They appealed to the courts and Judge Philip J. Finnegan ruled that the board had no authority to create such a trust. Then the trustees issued tax anticipation warrants, in lieu of cash, as compensation to employés. Some of the teachers declined to accept those.

Now the teachers who refused the board's paper say they are willing to take it. The board will be in a position, after the next city council meeting on Thursday, to deal out $6,527,955 in 1931 tax anticipation warrants, enough to pay the overdue 1931 salaries of $5,428,340 and other pressing obligations totaling $854,955.

In the early part of this year Mayor Cermak was able to borrow about $12,000,000, which was turned over to the teachers in cash. As security for part of those loans the school board put up $3,400,000 of 1931 tax anticipation warrants.

Source of the $6,527,955.

By action of the city council at its meeting last Thursday, the city is to return to the school board this $3,400,000 of 1931 warrants and to receive in its stead the same amount of 1932 school warrants. Those 1931 warrants will then be available for distribution to the teachers and other school employés who refused warrants and scrip last year.

In addition the school board has $1,363,405 of 1931 warrants which were held in the trust as security for the scrip issued, $215,850 of warrants in the hands of the secretary of the board, and $1,448,700 of warrants properly issued by the board but unsigned by the mayor and city controller. The total is $6,527,955.

Decline in Compensation.

If the teachers had accepted these warrants last year, they would have received 10 to 15 per cent more compensation, in cash, than they can get now. Last year these warrants were accepted by the landlord, butcher, grocer and others at par and were selling on the open market only a few points below par.

On Saturday holders of 1931 warrants were offering them for sale at 84 and the buyers were offering 81.

If all the $5,428,340 in 1931 back salaries are paid in 1931 tax warrants, the employes will offer a loss—or a decrease in compensation—of 16 to 20 per cent, at present quotations. That means a money loss on the whole of $828,535 to $1,085,668. If all the warrants are dumped on the market at one time the price will probably be forced down, and the loss to the teachers will be correspondingly greater.

One Group May Go to Court.

If the board declines to issue these warrants for the teachers, it is rumored that one teachers' organization will try to compel the board to do so through court proceedings. If the board does issue them, it is said, the credit of the board will be further impaired.

The banks have so far refused to purchase any of the 1931 tax warrants of the board's educational fund. The tax roll for 1931 has not yet been prepared, and consequently there is no trustworthy way of estimating the amount of taxes which will be assessed or collected for 1931.

Therefore it is impossible to forecast whether the board will have issued more 1931 warrants on its educational fund than will be paid by the 1931 taxes collected. That is said to be one reason why the 1931 educational warrants are selling in the low 80s instead of at 94 to 96 as are the warrants of the city corporate fund.

At its meeting today the school board may also adopt a resolution request-

(Continued on page 2, column 2.)

THE MOTORIST

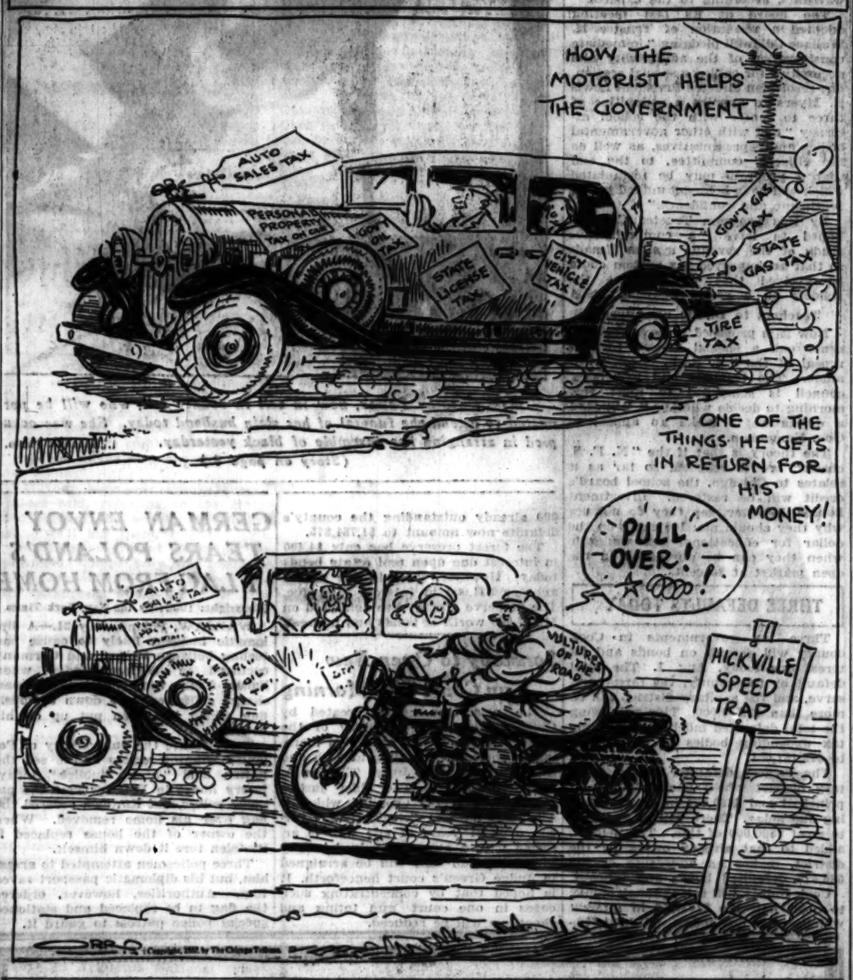
HOW THE MOTORIST HELPS THE GOVERNMENT
AUTO SALES TAX
PERSONAL PROPERTY TAX ON CAR
GOV'T GAS TAX
STATE LICENSE TAX
CITY VEHICLE TAX
STATE GAS TAX
TIRE TAX
ONE OF THE THINGS HE GETS IN RETURN FOR HIS MONEY!
PULL OVER!
VULTURES OF THE ROAD
HICKVILLE SPEED TRAP

U. S. Dry Slain as He Arrests a Bootlegger

Eugene Jackson, 34 years old, a Negro prohibition agent, was shot six times and killed yesterday by a Negro bootlegger whom he tried to arrest after receiving delivery of a gallon of moonshine. Police sought Drew Clark, 35 years old, 3817 Indiana avenue, for the killing, which took place a few doors from Jackson's home, 3806 South Park way.

EUGENE JACKSON.

J. R. Fletcher, a Negro federal narcotics agent, was with Jackson at the time and described the shooting to police. He and Jackson, he said, were sitting in the latter's automobile when they saw a Negro carry a package into a neighboring building.

Jackson called the man over, Fletcher said, and said to him, "I'm going to give a party. Can you get me a gallon of liquor?"

Warns the Agent.

"This looks funny to me," the man replied, according to Fletcher. "I'll bring you the liquor, but if anything happens I'm going to start shooting."

Half an hour later the man returned with a package. He gave it to Jackson, who unwrapped it on the spot, disclosing a gallon jug of moonshine. Jackson smelled the liquor, then displayed his star and told the bootlegger that he was under arrest.

The man whipped out a revolver and fired six shots, all of which struck Jackson. The gunman abandoned the automobile in which he had made the delivery and fled on foot.

Fletcher and police took Jackson to the Provident hospital, where he died within a few minutes. Lieut. Patrick Bonner of the Stanton avenue station, traced the license on the abandoned car to Clark. A squad raided his home, but did not find him.

Friend of Jackson.

Fletcher said that he was a personal friend of Jackson, and was not with him on official business. Fletcher's superior, Thomas F. Cummings, assistant supervisor of narcotics agents in the Chicago district, said, however, that there was "nothing unusual" in his men assisting prohibition agents.

The prohibition department began an investigation of the shooting. Gilbert F. Lapply, attorney for the local unit, questioned witnesses, including Fletcher and Jackson's widow. It had not been decided last night whether to ask that Clark, if apprehended, be tried in federal court, which would be possible under the law. Lapply said he believed the case was "one for the state courts."

Records of the prohibition department show that on Jan. 8, 1930, Jackson shot and killed a Negro, William Bell, during a dry raid in Washington, D. C. Jackson and the agents who were with him asserted that Jackson fired only after Bell drew a revolver. A coroner's jury returned a verdict of justifiable homicide in that case.

News dispatches from Washington related that Jackson had been arrested eleven times in that vicinity, once for assault with intent to kill a policemen. The other arrests were for traffic violations. The alleged assault occurred in Hyattsville, Md.

THE WEATHER

MONDAY, AUGUST 1, 1932.

[Daylight saving time.]

Sunrise, 5:43; sunset, 8:00. Moon sets at 8:08 p. m. today. Venus and Mars are morning stars; Jupiter and Mercury are evening stars.

Chicago and Vicinity—Showers probable Monday; Tuesday partly cloudy and somewhat warmer; moderate southeast winds Monday.

Illinois—Scattered showers Monday; Tuesday partly cloudy; moderately warm.

TRIBUNE BAROMETER.

TEMPERATURES IN CHICAGO

MAXIMUM, noon.....82
MINIMUM, 6 A. M.....65

3 a. m.	67	Noon	82	8 p. m.	75
4 a. m.	68	1 p. m.	78	9 p. m.	74
5 a. m.	67	2 p. m.	78	10 p. m.	74
6 a. m.	65	3 p. m.	80	Unofficial—	
7 a. m.	67	4 p. m.	79	11 p. m.	74
8 a. m.	68	5 p. m.	78	Midnight	76
9 a. m.	71	6 p. m.	78	1 a. m.	75
10 a. m.	75	7 p. m.	76	2 a. m.	75
11 a. m.	80				

For 24 hours ended 8 p. m. July 31: Mean temperature, 74; normal, 73. Excess since Jan. 1, 605 degrees; excess for July, 66 degrees.

Precipitation, none; deficiency since Jan. 1, .18 of an inch; excess for July, 1.44 inches.

Barometer—8 a. m., 30.09; 8 p. m., 30.00. Highest and velocity, 11 miles an hour from the northeast at 3:24 p. m.

[Official weather table on page 14.]

FEAR MICHIGAN GIRL, 17, VICTIM OF KIDNAPERS

Ludington, Mich., July 31.—(AP)—State and county police searched a lonely swamp west of Freesoil today for Evalyn Sanford, pretty 17 year old farm girl, feared to be the victim of kidnapers.

She was last reported seen about 10 o'clock last night, when a neighbor saw her walking along the road leading through the swamp.

Another neighbor, George Buege, told police today he heard a woman scream last night as he was walking along the swamp road, but that he could see nothing in the darkness. Investigators said they found tire tracks along the road and beside them marks indicating a struggle.

Ten days ago Evalyn's sister, Genevieve, 15, fought off two men who accosted her along the same road, attempting to force her into their car.

Gronau Plans Pacific Hop on Leaving Here

Capt. Wolfgang von Gronau, German trans-Atlantic flyer, whose Europe to Chicago flight was interrupted near Detroit on Saturday by motor trouble, announced last night in Detroit that he plans to fly over the Pacific ocean in his plane, the Groenland Wal, after his Chicago visit.

Repairs on the plane were going forward at Pontiac, Mich., yesterday and it was expected that Capt. von Gronau and his crew of three would fly to Chicago tomorrow.

The announcement of the German aviator's projected Pacific flight was the first definite statement on his future plans. Reports had been current during the last week that his trans-Atlantic hop was only one phase of a round the world journey.

"After our visit in Chicago we'll fly north," said Capt. von Gronau. "We'll go over Winnipeg and toward Vancouver. We'll probably strike out over the Pacific at a point 300 miles off Vancouver."

Capt. von Gronau said he had no definite idea as to the exact time he would fly the Pacific. There is no hurry, he said, adding that he would first stop at a lake near Winnipeg. "I have an invitation to go fishing there, and I like fishing," he explained.

Inspection of the Groenland Wal at Pontiac yesterday revealed that four pistons were burned out when a broken water line let the engine overheat. The motor was reinstalled last night. Several test flights are expected to be made today.

SPEEDBOAT RIPS THROUGH MOTOR CRUISER IN RACE

(Pictures on back page.)

A riderless speed boat, traveling 45 miles an hour, crashed into the side of the Roamer, a 34 foot motor cruiser, in the lake lagoon off 23d street yesterday. The accident occurred during the Century of Progress outboard motor boat regatta. Five persons were imperiled.

The speed boat, in rounding a turn, threw out its driver, Fred Harvey of Milwaukee. The boat then dashed on and struck the Roamer, cleaving through from one side to the other like a knife. It pierced a small compartment which had been vacated less than 60 seconds before by Mrs. Roma Elliott, wife of O. E. Elliott, 4423 Malden street, owner of the cruiser. Aboard the cruiser in addition to the Elliotts were Mr. and Mrs. Edward Heckler and the Hecklers' daughter, Jean, 9 years old.

Capt. John O. Anderson of the central coast guard rescued Harvey. The crew then took off the Elliotts and Hecklers and towed the Roamer, with the speed boat still sticking through it, to the Navy pier.

Widow Pollak to Bury Her Victim Today

BY KATHLEEN M'LAUGHLIN.

(Picture on page 2.)

For Joseph Pollak, middle aged alcohol dealer, funeral services in the chapel at 4605 South Hermitage avenue at 2 o'clock this afternoon will close his earthly history. For his dusky haired, blue eyed, self-made widow, Dorothy, the trip to his grave in the Bohemian National cemetery will be only another chapter in the hectic career on which she embarked last Wednesday night, when she put a bullet through his head in their home at 1936 Garfield boulevard.

In her cell in the county jail, where many another, but seldom a prettier, husband slayer had preceded her, the slim, marcelled and manicured brunette sat yesterday in solitude—more intent on her costume than her crime. Every now and then she lifted her head to inquire whether her mother, Mrs. Marie Mysza, had arrived with the various articles she had been instructed to fetch to the jail, that Dorothy might be a credit at his last rites to the husband she shot.

Costume Her Chief Concern.

Her ensemble of black for the funeral has occupied far more of the 26 year old widow's attention than misgivings about her fate when the inquest is reconvened next Saturday.

Assistant State's Attorney M. V. Ostrowski, who is conducting an investigation into the tragedy, asked for the inquest delay in order to find, if possible, a knife which Mrs. Pollak claims her husband was brandishing a rush toward her when the automatic pistol in her hand spat flame and lead. No small paring knife, such as she mentioned, has been found.

Indications were that the latest and comeliest of Cook county's feminine murder defendants would be allowed to gratify her reiterated desire to attend her husband's funeral only under heavy police guard. Permission for her attendance was granted by Judge John Sbarbaro, though she has not been admitted to bail.

Father to Attend Funeral.

She probably will not be the only principal in the case to watch the lowering of the casket. Her father, Simon Mysza, and her cousin, Mrs. Victoria Schultz, both of whom were present when the fatal shot was fired and both of whom will probably be called as witnesses, are expected to go to the services.

It could not be learned yesterday whether Mrs. Julia Cebulski, characterized by Mrs. Pollak as a woman she had reason to be jealous of, would pay her last respects to the slain man. Mrs. Cebulski and her husband, Frank, who reside at 1512 West 47th street, deny that Pollak, whose employé Cebulski had been, was other than a friend of many years.

They resent the contemptuous comment of Mrs. Pollak that she wouldn't have cared so much "if she (Mrs. Cebulski) had been pretty, but she isn't."

Will Dorothy Go Free?

Attachés of the Criminal court have smiled derisively during the last few days at any inference that a woman as pretty as Dorothy Pollak would ever be found guilty by a jury. It never has happened like that, they know, in the cases that crowd the archives, unless the lady who fired the gun had thick ankles or didn't know how to wield a lipstick.

"Tillie Klimek went to the penitentiary because she never had been to a beauty parlor," one writer reported in 1922 of the squat peasant woman who fed arsenic to four husbands and collected their insurance.

Sabelle Nitti, too, was "a homely creature" who hammered her mate to death. She was sentenced to hang. After spending a year in jail she learned about powder puffs and decent hats and she was finally freed.

Other Defendants Recalled.

Gallant jurymen sat and listened—and looked—in turn at the exotic Cora Orthwein and the fair skinned Lillian Rowland; at Belva Gaertner, the fastidiously groomed cabaret singer; at the blonde Anna McGinnis and her stunning sister, Myna Ploch; at Beulah Annan, the spirituelle, most famous of them all. None of them forgot their complexions, their handkerchiefs, or their alibis. They all went free.

Dorothy Pollak, say the old timers, isn't too optimistic in predicting that she'll go into the beauty business "when I get out of this mess."

Dr. Stanley M. Rinehart, Novelist's Husband, Ill

Utica, N. Y., Aug. 1.—(AP)—Dr. Stanley M. Rinehart, 43, of Washington, D. C., husband of Mary Roberts Rinehart, novelist, is seriously ill with pneumonia in Faxton hospital here. He was brought to Utica Saturday from Old Forge, where the couple have been vacationing. Mrs. Rinehart is staying at Old Forge, north of Utica.

GERMAN VOTERS KEEP FASCISTS FROM MAJORITY

Von Papen Prepares to Retain Rule.

BY SIGRID SCHULTZ.
[Chicago Tribune Press Service.]

BERLIN, Aug. 1.—[Monday.]—Germany elected a new reichstag yesterday. A total of 36,976,000 votes out of a potential 44,000,000 were cast and 602 seats—the largest reichstag ever chosen—were filled, bringing to an end a bitter and bloody campaign in which more than 100 persons were killed.

No party, not even Adolf Hitler's mighty National Socialists, was able to ascend to power. As a result, Germany today is facing a chaotic political future.

Results of Election.

The results of yesterday's election were:

Hitler's Nazis more than doubled their strength in the reichstag, but could not constitute a majority. The former Austrian corporal and paper hanger will hold 229 seats, whereas he held only 107 in the reichstag elected in 1930.

Chancellor Franz von Papen and his "neutral cabinet" of aristocrats and militarists apparently tightened their grip on Germany's rule as a result of the deadlock. This iron fisted government is now in a position to dare the reichstag to throw it out.

The Socialists, the bulwarks of the republic and who long were the reichstag's largest party, were shoved into second place.

Reds Show Gain.

Ernest Thaelmann's communists, who take their orders from Moscow, increased their strength, grabbing 89 seats, or twelve more than they held in 1930.

The Catholic Centrists, led by former Chancellor Heinrich Bruening, who was forced to give way to Von Papen, again emerged holding the balance of power with the aid of the Bavarian party, which is also largely Catholic.

Under such a situation, anything may happen. The government is as perplexed as the leaders of the political groups. All conceded that it will be practically impossible to get a working majority in the new reichstag.

Standing By Parties.

President Paul von Hindenburg has assured Von Papen that if the reichstag proves recalcitrant he will not hesitate to dissolve it again. Its strange mixture was shown early today in the apportionment from the right through the center to the left. The figures, with six seats not definitely allotted, follow:

National Socialists [Hitler]	229
German Nationalists [monarchists]	37
Populists	7
Christian Socialists	2
Economic party	2
Farmers' party	1
Agricultural alliance	2
Farmers' federation	2
Centrists [Catholic]	75
Bavarian People's party	21
State's party	2
Socialists	133
Communists	89

The contest was largely between the right and left, the voters abandoning the "middle of the road" course. The six parties of the right are considered the supporters of Chancellor von Papen. But the Hitlerites want a "dictatorship" along the Fascist lines. Dr. Alfred Hugenberg's Nationalists want restoration of the monarchy.

How Parties Stand.

Final election returns today gave the party standings as follows:

Parties of the Right.	
National Socialists	13,441,000
German Nationalists	2,143,000
Populists	429,000
Economic party	147,000
Christian Socialists	356,000
Farmers	90,000
Total	16,606,000
Parties of the Center.	
Centrists	4,534,000
Bavarian	1,080,000
Total	5,614,000
Parties of the Left.	
Socialists	7,752,000
Communists	5,223,000
State's party	372,000
Total	13,347,000
Scattered	1,409,000

Before the election Nazi leaders uttered two threats. One was that "heads will roll." The other was that the National Socialists will seize the government, win or lose. The last threat loomed more important than ever last night.

The "storm troopers," young brown shirted followers of Hitler, were concentrated at the outskirts of Berlin. When the returns showed that their idol had fallen short of gaining com-

plete control of the reichstag, they cried:

"On to Berlin!"

Hitler's lieutenants left Berlin in a hurry. With fiery oratory they exhorted the men of Hitler's army to accept the result.

Try to Placate Men.

"Our leader will see to it that his principles are enforced by the government," they cried as they dashed from camp to camp.

The impetuous youths, who for weeks have been told that "absolute power will come to Hitler at the elections," at first lent unwilling ears to their leaders, who preached coöperation with Chancellor von Papen's government.

Hitler leaders returned to the capital and told authorities that the "brown shirt" army was under their control and that they had induced it to accept the government of Von Papen and the real boss of the reich—Gen. Kurt von Schleicher, minister of defense.

But the Republicans were skeptical. They mobilized their semi-military organizations—the "iron front," Republican reichsbanner men, Socialist hammer squads, and boys of Catholic militant organizations.

Authorities, too, took no chances. Police patrolled the streets of the capital with carbines slung over their shoulders. But a thunderstorm at 1 a. m. dampened the ardor of the Nazis, and they began to return to their homes.

Von Papen Celebrates.

Chancellor von Papen and his cabinet celebrated today. They are convinced that none of the parties is strong enough to dictate to them. They also believe that the results make it easier for Hitler to begin to coöperate openly with them and "finally share the burden of responsibility."

"The results demonstrate the impossibility of governing through the parliamentary system and undoubtedly have driven home to the masses the need of putting the nation in the hands of strong men instead of a parliament," leaders of the Von Papen and Hitler groups said today.

Spokesmen for Hitler and the chancellor announced that all of the measures they had planned will "be carried out according to the provisions of the constitution." The new reichstag will convene at the end of August. Meanwhile, Von Papen and his friends will prepare for a battle to retain their grip.

Von Papen Woos Bruening.

Von Papen, who began his political career as a member of the Centrist party but was expelled later, will try to win the support of former Chancellor Bruening.

The chancellor is preparing a new law giving the Catholic church greater influence in the schools and he will offer this to the Centrists as the price of their coöperation.

Republicans are crestfallan. They are banking on the hope that Von Papen and the Hitlerites will not come to terms when it comes to a division of power in the government. The Republicans realize that the Nazis, as the strongest party, will insist on the lion's share of the spoils which the "monocled" government does not want to yield.

Von Papen is relying on the secret pact with Hitler. He believes this pact will end party squabbles and "that Germany now can devote herself to constructive work."

Eleven Killed in Riots.

Eleven were killed in election riots Saturday night. Hitlerites and communists fought each other all night long, trying to tear down each other's banners. Scores were injured.

Gen. von Schleicher went to the polls today for the first time in his life, though he is 50 years old. As a soldier he was not allowed to vote, but now as minister of defense he can cast his ballot.

Former Crown Prince Friedrich Wilhelm, who at the last presidential election announced that he would vote for Hitler, left Potsdam last night with his family for his estate at Oels, Silesia. Die hard monarchists waited in the vainly for hours before the Potsdam palace to catch a glimpse of him marching to the republican polls.

The other Hohenzollern princes Prince Oscar, the former kaiser's fourth son, voted in Potsdam. He was accompanied by his wife. Prince Eitel Friedrich, his older brother, a portly gentleman, walked to the polling booth. He had placed his car at the disposal of Nationalist party officials.

Hitler Claims Power.

[Chicago Tribune Press Service.]

MUNICH, Germany, Aug. 1.—[Monday.] — "We have scored an unparalleled victory and the right to govern Germany cannot be denied us," Adolf Hitler, Nazi leader, told his "storm troops" in a proclamation issued at dawn today from the "brown house," headquarters in Munich.

In a proclamation to the voters Hitler promises "to continue the fight for the National Socialist ideals with the new strength gathered in a great victory."

"I am deeply gratified because the communists and Socialists together have less reichstag mandates than the Nazis alone," he said. "That clearly establishes our party's hegemony in any coalition of the right.

"Dr. Alfred Hugenberg's following [Nationalists] dwindled still further. On the other hand the communists' seats in the new reichstag will be much greater than in 1930. That shows where the real danger to Germany lies and proves what we have been contending all through, namely that communism is Germany greatest danger."

LINEUP OF GERMAN GOVERNMENT AFTER REICHSTAG ELECTION

As a result of yesterday's election of a new reichstag, the complexion of the government of Germany swings decidedly to the right. Control, in all probability, will remain in the hands of the junkers or pre-war ruling class, which seized power when President von Hindenburg ousted the Bruening cabinet and made Von Papen chancellor.

The strongest party in the reichstag will be Hitler's National Socialists, which stands for "rejuvenation" of Germany through Fascist dictatoral methods, elimination of the rights of citizenship for Jews, and complete revision of the Versailles treaty in regard to disarmament and other penalties placed upon Germany. The party claims it favors the republic, but leans toward monarchism. Hitler's party in the reichstag will, more or less, collaborate with other parties of the right—the Nationalists, who favor restoration of the monarchy, the Populists, Economic party, Christian Socialists, and Farmers, representing various factions of big landholders and business men.

Two parties in the new reichstag will be in the center. They are the Centrists or Catholic party, made up of Roman Catholics and firm friends of the German republic, and the Bavarian party, also Catholic and made up of citizens of Bavaria who are opposed to Prussian Protestant rule. Former Chancellor Bruening is leader of the Centrists.

On the left will be the Socialists or Social Democrats, and the Communists. The Socialists, who, until this election, have been the strongest party in the reichstag, have become almost pale pink in recent years and are pledged to keep a republican form of government in Germany. The Communists favor the overthrow of the German republic and the setting up of a soviet government. They take orders from Moscow.

Chicago Daily Tribune.
THE WORLD'S GREATEST NEWSPAPER

Vol. LXXXXI. Monday, Aug. 1. No. 183.

Published daily at Tribune Tower, 435 N. Michigan-av., Chicago, Illinois. The Tribune Company, publishers.

MAIL SUBSCRIPTION PRICES.

Mail subscription prices in Ill. (outside of Chicago), Ind., Iowa, Mich. and Wis.—Daily with Sunday one year, $12.50.

Zones 3 and 4 in states other than Ill., Ind., Iowa, Mich., and Wis.—Daily, $7.50 per year.

Zones 5 to 8, inclusive, Canada, Mexico and foreign—Daily, $12.00 per year.

Entered as second class matter Aug. 12, 1903 at the postoffice at Chicago under act of March 3, 1879.

$6,527,955 TAX WARRANTS MAY PAY TEACHERS

Board Will Decide Today on Paper Salaries.

(Continued from first page.)

ing Gov. Emmerson to call a special session of the legislature to repeal the "N. S. F. check" law, which has impaired the security of 1932 school tax warrants, according to the experts.

The board at its last meeting adopted a resolution of Trustee H. Wallace Caldwell pledging "immediate consideration of the advisability and necessity" for calling a special session. The resolution directed President Lewis E. Myers to appoint a committee of three to confer with the school attorney "and with other governmental bodies and representatives, as well as the citizens' committee, to the end that a program may be formulated which will have behind it unified public sentiment and confidence."

By this program Trustee Caldwell hoped to have "a comprehensive study of the revenue system" made so that an improved tax system could be evolved that would place the schools on a sound financial basis.

Teachers to Decide on Appeal.

Now it is proposed to have the governor call a special session for the repeal of the "N. S. F. check" law alone. The teachers and principals' council is scheduled to meet this morning to decide whether it will send a delegation to make an appeal to Gov. Emmerson.

The theory is that if the "N. F. S. check" law is repealed so far as it relates to Chicago, the school board's credit will be restored. Investment houses, however, say they do not see why they should pay 100 cents on the dollar for educational tax warrants when they can be purchased in the open market at 84 cents.

THREE DEFAULTS TODAY

Three tax governments in Cook county will default on bonds and interest due today, Aug. 1. The total default by the county, the forest preserve, and the sanitary district will be more than $1,000,000. This will bring the total defaulted indebtedness of the tax expending bodies in the county to $13,151,021.

The largest defaulter is the sanitary district which has $1,332,500 in principal and $469,037 in interest falling due today. There will be an effort to meet $800,000 of this. The default, added to that already owing by the district, makes an aggregate of $3,626,476 defaulted bonds and interest.

Cook county will raise enough money to meet half the $162,750 in interest which comes due today. With $1,709,000 already outstanding the county's defaults now amount to $1,781,875.

The forest preserve has only $4,400 in interest due upon real estate bonds today. However, later in the month another $31,000 in interest falls due. The preserve already has defaulted on $1,577,000 worth of bonds and interest.

WORRIES OVER FUNERAL GARB

Mrs. Dorothy Pollak, now in cell in county jail, who will be permitted to attend the funeral of her slain husband today. She was occupied in arranging her ensemble of black yesterday. [TRIBUNE Photo.]

(Story on page 1.)

Sonsteby to Open New Gun Court This Morning

The new Gun court, created by Chief Justice John Sonsteby of the Municipal court, will open this morning in the police building at 11th and State streets with Judge Thomas A. Green presiding. The chief justice will appear at the opening, which is scheduled for 9:30 o'clock. Every person over 21 years of age who is arrested with a gun or involved in any kind of a gun case will be arraigned in Judge Green's court henceforth. It is hoped that by concentrating such cases in one court gun toting and shootings will be reduced.

GERMAN ENVOY TEARS POLAND'S FLAG FROM HOME

[Copyright: 1932: By the New York Times.]

WARSAW, Poland, July 31.—A diplomatic incident likely to cause bad feeling between Poland and Germany occurred in Warsaw today when Baron Emil von Rintelen, German chargé d'affaires, tore down a Polish flag which had been put up on his house.

To celebrate the anniversary of Poland's winning access to the sea the nation held "a sea jubilee" today. Every house in Warsaw flew the national colors, but Rintelen ordered the flag over his home removed. When the owner of the house replaced it Rintelen tore it down himself.

Three policemen attempted to arrest him, but his diplomatic passport saved him. Authorities, however, ordered the flag to be replaced and stationed special police patrols to guard it.

PERSONALTY TAX SUIT HEARINGS TO START TODAY

The hearing of 12,000 suits against persons delinquent in 1930 personal property taxes will begin today in the courtroom of Circuit Judge Craig Hood. He is the first judge to be assigned to the Tax court created by the Circuit judges to hear such cases throughout the year.

Special County Attorney Lee LaRochelle will prosecute all these cases and as many more against taxpayers who have failed to pay their personal property levies of ten previous years. He has announced that he expects to force the payment of $20,000,000 of uncollected revenues.

In outlining his policies Attorney LaRochelle said he would file pleadings in Circuit and Superior court receiverships where taxes are unpaid as an intervening party, urging the prior lien of the debt to the county. In the federal courts, he said, his representatives will seek court orders to intervene in all receiverships and bankruptcies.

"We hope to get draft orders to all receivers directing that taxes be met from the first moneys collected from all delinquent properties. I believe that there are at least 2,000 such properties in the federal courts and another 5,000 in the county courts."

Since the appointment of Attorney La Rochelle and his assistants, Samuel Block, Elmer M. Walsh and James J. McDermott, by the county board last June 1, nearly $5,000,000 of delinquent 1930 personal property taxes have been received by the county treasurer.

"Many of those who have paid are persons who know that we would have filed suit against them if these taxes remained unpaid," said La Rochelle. "Every day dozens of men, representing business firms or themselves, call at my office to seek a compromise of their assessments. It simply can't be done this year. Therefore the payments."

SAKS-FIFTH AVENUE
CHICAGO

POST INVENTORY

Amazingly Low Prices Throughout the Shop—to Make Way for Fall Apparel

Misses' and Women's
MILLINERY
1.95
regularly up to 15.00

Undeniable Saks-Fifth Avenue distinction in each of these summer felts and straws. Pastels and dark shades. Also light-weight fabric sports hats.

STREET FLOOR

SALES!

North Michigan at Chestnut

XXV
XXXV

There's no Oriental magic in this.

American conditions have performed the near-miracle of offering you Rogers Peet suits at $25. (They were fairly priced at $35 to $65.) Profits fly out of the window as new customers and old friends take advantage of this sale.

Here are imported and domestic fabrics, hand-tailored, styled to the minute for smart young men and for their more conservative fathers. Blue serges, gray serges, worsteds, cheviots, flannels—a wide enough choice in summer, tropical and year-round weights.

Golf Suits: Four-piece suits of Harris Tweeds and other fine sports materials.

$30 (were $45-$60) $45 (were $65-$80)

ANDERSON & BROTHERS
MICHIGAN AT WASHINGTON
ROGERS PEET CLOTHING
Hats—Shoes—Furnishings

THE STORE FOR MEN
MARSHALL FIELD & COMPANY
Specializing in Stanford-Williams Company Clothes

Beginning This Morning
CLEARANCE—
Every
SUMMER
SUIT
In Stock
REDUCED

Practically two full months to wear, enjoy and be thankful for a summer suit this season. And summer suits of this quality are good for several seasons yet to come. We've placed potent reductions on every suit in stock in order that they'll clear immediately. Look at some of these prices.

Tropical Worsteds
$18 $24 $28

Linens—$11.75
(Some even lower)

Genuine Lorraine Seersuckers $7.95

Silks, mohairs and other Summer Suits all reduced proportionately.

And all our year-round suits also reduced!

THIRD FLOOR

59TH SHAYNE AUGUST FUR SALE

the safe way to buy FURS

The safe way to buy furs is to compare known values. For fifty-nine years the Shayne label has been a guide to style, quality, value. When it is so important to be sure, it's nice to know where you can buy the best for the least money.

JOHN T. SHAYNE
MICHIGAN at RANDOLPH

GRAFT IN NAME OF AID TO VETS COSTS MILLIONS

Football Star Kept on Team by Pension.

BY ARTHUR SEARS HENNING.
[Chicago Tribune Press Service.]

Washington, D. C., July 31.—Tales of the plundering of the taxpayers in the sacred name of aid to veterans of our wars stagger credulity. The cost of it is already close to 500 millions of dollars a year.

REPRESENTATIVE WILL R. WOOD. [A. P. Photo.]

On the one hand there are the laws passed by congress and signed by Presidents Coolidge and Hoover, letting down the bars to the raiding of the treasury by veterans whose disabilities were not incurred in war service. On the other are the lawyers, doctors and other employés of the veterans' administration many of them drawing disability pay themselves who, according to complaints aired in congress, entertain with a too easy tolerance the applications of undeserving former service men for this form of subsidy to a class.

Puts Footballer Through College.

Typical of the stories told of able bodied ex-soldiers getting on the disability pay roll is that of a football player at an eastern university. He was a former service man who enrolled at the educational institution in search of a remunerative employment on the gridiron. He was an accomplished player of the game and a highly desirable addition to the team. But the college authorities declined to pay him a salary. They said they had stopped paying salaries to athletes. The football star said he could not afford to play without a salary. He was about to pack up and depart when somebody had a happy thought. Could he by any chance qualify for disability compensation from the government? Well, he had been in the service and had come out of the war without a scratch or an ache but he had broken his leg within the last two years. Would that do? It did.

The college authorities pulled a few wires at Washington and the football player shortly began to receive disability compensation comparing favorably with the amount of salary he had asked of the college. His broken leg had disabled him sufficiently to get on Uncle Sam's pay roll but not sufficiently to prevent him from playing a crack game of football which he continued to do for several years.

Reports Graft and Waste.

Representative William R. Wood [Rep., Ind.] informed the house a few weeks ago that veterans sufficiently prosperous to pay income taxes are receiving an aggregate of $24,500,000 in disability pay and that government employés are receiving 12 millions more in the same way. He read a number of letters to the house reporting cases of graft and waste.

Ira L. Hooper, Evansville, Ind., wrote that "to my knowledge there are at least two patients at this same hospital that have been there for years both drawing $150 and more a month compensation. One of them has a wife employed at veterans' bureau at a good salary. He stays at the hospital not for treatment but to save money. He is 'bothered' with asthma but never misses a show or any other performance. Another there draws $150 or more and is a regular attendant at all race meets or poker games."

Willard J. Banyon, St. Joseph, Mich., wrote that "in the local postoffice at Benton Harbor there are four or five veterans . . . receiving pensions from the United States government while under civil service and holding jobs for life."

Mr. Wood said that $8,900,000 would be saved "if all the inmates of the soldiers' homes or hospitals today were required to turn over all loans and pensions except $20 a month for a single person and $60 for the married person."

Expensive Free Hospitalization.

Free hospitalization and domiciliary care costing $55,329,525 this year is provided under the act of June 7, 1924 even though the condition requiring such care did not arise from or have even a presumed connection with war service.

"Under these provisions of law," the National Economy league reports, "76 per cent of the total admissions to hospital in the fiscal year 1931 were for non-service connected cases." Of 43,211 cases under treatment April 30 last 27,610 were non-service connected."

"It is submitted," said the league in a memorial to congress, "that the hospitalization of veterans whose disabilities are incurred in civil life with out any connection with war service is indefensible.

"Section 202 (10) of the world war veterans' act should be immediately repealed. If not repealed it is estimated by Gen. Hines that the prospective increase in non-service connected hospital cases alone will eventually require 100,000 additional hospital beds at a peak cost of 140 million dollars a year.

"By the repeal of this statute this prospective increase would be averted, by the elimination of all expenditures for non-service connected disabilities . . . this item an immediate saving of not less than 70 per cent thereof, or about $39,000,000 could be effected in the fiscal year 1933."

Arctic Expedition Ship Arrives at Chicago

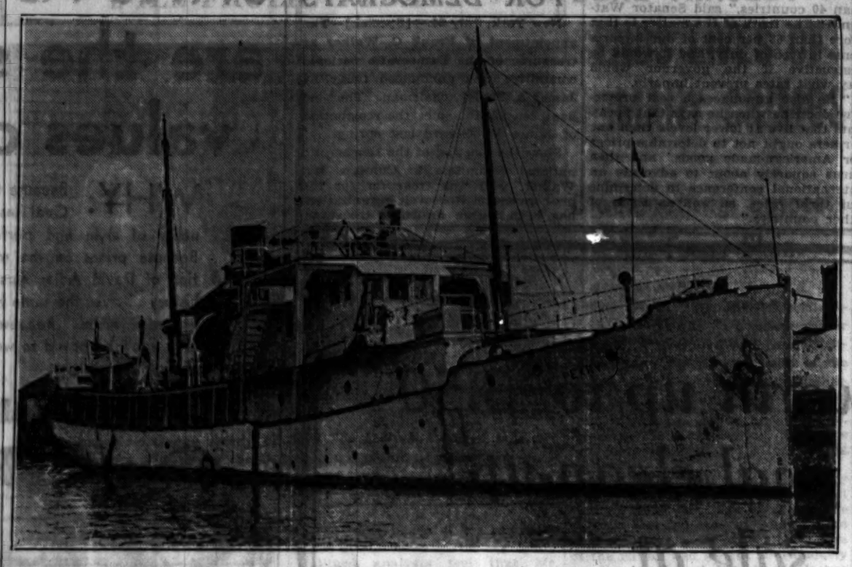

The U. S. S. Peary, named after the discoverer of the north pole and used in the McMillan expedition, at United States lighthouse dock. It is placed at the disposal of United States engineres in Chicago.
[TRIBUNE Photo.]

In U. S. Service

Many Chicagoans visited the lake front in Grant park yesterday afternoon to see the famous vessel, Peary, riding at anchor in the yacht basin. The Peary, now owned by the United States Army Engineer corps, was one of the two ships used on the MacMillan arctic expedition which penetrated to within eleven degrees of the north pole in 1925. The Peary's visit was only for the week-end. It was its first visit to Chicago.

SLAIN VET'S KIN OFF TO ATTEND ARLINGTON RITES

Charles Hushka, brother of William Hushka, 37 years old, the veteran who was killed in the riot of bonus marchers in Washington last Thursday, last night left the city for Washington to attend his brother's funeral in Arlington cemetery, according to neighbors at his home at 2316 West 23d place. The neighbors said he was accompanied by Mrs. Frances Krivenko, his brother's former wife, of 2015 North Winchester avenue.

Both Hushka and Mrs. Krivenko were the subject of much solicitation by two groups yesterday, one of which composed of delegations from veterans' organizations, urged them to permit William Hushka's burial in Arlington cemetery as planned by the authorities in Washington, while the other, composed of groups sympathetic with the bonus marchers, urged the brother and ex-wife to insist upon the body's return to Chicago for a mass demonstration and burial.

A memorial service is planned by veterans' organizations in Chicago at the same time the funeral is held in Washington, in Harrison park, at 18th and Woods streets, Henry Lewandowski, commander of the Kenneth M. Copley post of the Veterans of Foreign Wars, announced last night. Cooperating are posts of the American Legion and other groups.

The meeting will be a service and not a demonstration, with the blowing of taps and the firing of a salute, Mr. Lewandowski said.

Bonus Army Promised Home of Their Own in Maryland

(Pictures on back page.)

Johnstown, Pa., July 31.—(AP)—Gloom which enveloped the bonus army surrendered to new hope today as Commander Walter W. Waters shouted a promise of a colony of their own in the Maryland hills.

Flying here from Washington, the chief of the shattered bonus expeditionary force brought news he had secured a deed to a wooded tract near Laurel, Md., to which veterans and families can move within the next two weeks.

The chief of the expedition said he will put into action a twofold program given birth as veterans met defeat in the shadow of the nation's capitol.

Tells of Plans for Colony.

First the colony for the homeless of the bonus expeditionary forces will be set upon 25 acres of land to which he has obtained a deed. Much of this land is wooded and from the timber veterans will build their cabins. They can plant gardens, raise chickens, rabbits, and other stock and wait for a brighter era.

Second, plans will be speeded for formation of a semi-military political organization, to be known as the "Khaki-Shirt."

Explaining the first project, Waters said he succeeded after days of dickering in obtaining the tract situated between Baltimore and Washington.

The owner, Maud Edgell, heretofore has neither contributed nor aided the expedition, but had become interested recently. Twenty-five additional acres are at Waters' disposal, he said, and he has the privilege of using the entire tract of 209 acres until the colony is established.

Waters pictured the village as a farm community that will be self sustaining.

There will be no room for any one of communistic tendencies, Waters said.

Turning to formation of the "Khaki-Shirts," Waters declared: "I want to say right here and now and I want it perfectly understood that I do not intend making another expedition to Washington.

"This new non-partisan organization will do its fighting at the polls, if possible at the coming election, but if not then at the next one and others that follow."

"If they burn our shacks there," Waters said, referring to the Maryland colony, and waving a clenched fist, "we'll kill them."

"As to your present condition," he continued, "hope only for tolerance from Johnstown—don't expect the city to support you."

Records at the Camp McCloskey registration table indicated about 3,000 encamped, the population swelling hourly. And while the tattered former doughboys poured into the city citizens planned to protest to high state officials against their presence.

Grand Jury Starts Inquiry.

Washington, D. C., July 31.—(AP)—Acting promptly to bring to justice those responsible for Thursday's tragic rioting, a District of Columbia grand jury tomorrow will sift the whole sensational series of events which led to the calling of federal troops and expulsion of the bonus seeking veterans from the capital.

In addition to the grand jury investigation requested by President Hoover an inquest will be held tomorrow over the body of William Hushka, Chicago veteran killed by a police bullet. Plans are being made to bury Hushka in Arlington National cemetery.

Three with Patrol Service Stars Seized as Bandits

Merchants and householders in the neighborhood of 79th street and Cottage Grove avenue have been approached recently by representatives of the Grove Patrol service, who mentioned the prevalence of holdups on the south side as a reason for engaging the service. Its members not only kept watch on stores but escorted householders who were putting their cars away to guard them against alley holdups.

Early yesterday police arrested three men wearing stars of the watch service, and charged them with committing some of the holdups which were the prime sales argument of their patrol service. Victims identified the three men, taken with two companions in an apartment at 8247 Ingleside avenue, in connection with three restaurant holdups earlier in the evening.

The arrests were made by a detective squad headed by Sergt. Bernard Corcoran. The policemen saw the men leave an automobile in the alley and enter the Ingleside avenue apartment. Entering, they arrested Frank Quinlan and Lawrence Coleman, who lived in the apartment; Eugene Quinlan, 7110 Dobson street; Henry Dahlquist, 8301 Ingleside avenue, and Clarence Moyer, 5429 Cottage Grove avenue.

Frank Quinlan, Moyer and Coleman wore the stars of the patrol service, and it was this three who were identified as the robbers.

Capt. John Ryan, commanding the Burnside police district, in which the patrol service operated, said that he and Capt. William Russell had given a number of neighborhood patrol services permission to operate in the district. In each case, Capt. Ryan said, the applicants had to satisfy police that they had no criminal record, and they were forbidden to carry firearms. Moyer admitted the ownership of a gun found in the automobile used by the group.

Shot in Back by Bandit as He Raises His Hands

Herman Holtz, 25 years old, office manager of the Cities Ice Cream company, 416 McBride street, Elgin, was shot in the back and probably mortally wounded last night by a bandit. Holtz and Louis Hartz, a driver, were in the company office when two robbers entered and made them raise their hands and face the wall. As Holtz stood as directed, one of the gunmen deliberately shot him. The robbers then carried him to a chair, took his keys, unlocked the safe and escaped with $200. Holtz was taken to St. Joseph's hospital in Elgin, where physicians said he probably would die.

Staedter's
1302 STEVENS BLDG.
17 NO. STATE ST.

AUGUST SALE OF
FURS

Chosen with years of experience . . . at the lowest prices of today. You will get a finer coat and more personal attention at Staedter's. The pelts will be carefully chosen, skillfully matched, the workmanship expert, the styling new.

PHONES: Central 2955-2956

BRUCEWOOD DRESSES
Some of our very finest creations quite radically reduced to
$10
Worth 2, 3 and 4 times $10

You'll find creations here that you'll want to take to a penthouse party—others that are just the thing for the gala affair at the club . . many that will make a grand showing at tennis or golf . . still others that will cause a flurry of compliments at the office — and it's a fact, you've never seen such quality under two, three or four times $10. Sizes 12-44.

Lots of $17.50 Brucewoods are now $6.50
7TH FLOOR

$5 $6 $7 women's swim suits at $1.95
8TH FLOOR

Maurice L Rothschild
State at Jackson

Announcing
August Sale of
FALL FURS,
Coats and Suits
Begins Today

LESCHIN
318 South Michigan

CARSON PIRIE SCOTT & CO

Babies!
Here's Your Semi-Annual Sale!
New Furniture!
New Fashions!
See the Tiny Prices!

Baby's Wooden Crib, $6.95

Mattress to fit. Priced at $2.95.
Infants' Dresses, 65c, 85c and $1.
Baby Shawls and Blankets, $1.15.
Hand-made Summer Frocks. Fine lawn in white, pink, and blue for 1, 2, and 3 year old babies, at $1.15.
Double-Breasted Shirt priced at 65c.
Matching Bands, in the sale, 45c.
Flannelette Gowns low priced, 45c.
Flannelette Wrappers in the sale, 38c.
Flannelette Blankets are priced in this Sale very specially at 65c.

Baby Shop, Third Floor.

Special This Week!
REALISTIC WAVE
With Ringlet Ends . . . $2
OIL MACHINELESS
Permanent Wave
No Machine—No Electricity
$5
Complete

GENUINE EUGENE FREDERIC'S PERMANENT $3
(Shampoo before and after) All New Fads
COMBINATION WAVE, $4.50
HAIR DYE, SHAMPOO, $3
White Henna, 50c | Henna Rinse, 50c
Clean-up Facial, 50c | Haircutting . . . 50c
Manicure . . . . . 25c | Marcel 50c
No appointment necessary
Duncan Beauty Parlors Inc.
1222 STEVENS BLDG. - 17 No. State St.
Dearborn 9158 or 0732

SALE
OF SUMMER AND EARLY FALL
HANAN SHOES
reductions of more than half

A sale event distinctly out-of-the-ordinary—because many of these shoes are actually advance Fall fashions, included at a special price for our sale! You'll find thousands of others—of every possible type and material.

2948 PAIRS
formerly sold to $12.50
These include Deauville sandals, straps, ties, pumps—in fabrics, dull leathers, patent, black and brown suedes. Every pair represents a big saving!

$4.95

1609 PAIRS FORMERLY SOLD TO $14.50 $6.95
Lots of white shoes included, in sandals, ties, pumps, straps. Also hundreds of pairs in tid, patent, fabrics, suedes.

HANAN & SON Inc.
STATE AT WASHINGTON
WABASH AT MADISON

1931 PERSONAL PROPERTY ASSESSMENT NOTICE

All persons, firms and corporations owning personal property in Cook County, April 1, 1931, must return their personal property assessment schedules to the County Assessor's Office on or before August 8, 1932.

NO ONE is exempt from the duty of filing a personal property schedule. Failure to receive a schedule does not lift this responsibility. If you have mislaid the schedule, or have not received one, apply for one immediately to the office of the County Assessor, fill out, have it notarized and return it without delay.

If your schedule has been filled out incorrectly, procure another, enter the items correctly and return it, by mail or in person, to the County Assessor's Office. Competent deputies stand ready to give assistance in filling out schedules, without cost.

In ALL cases where a personal property schedule is not filed, the law compels the County Assessor to estimate, on the basis of his best information, the full value of the personal property and add a fifty (50%) per cent penalty.

Send schedule to: J. L. JACOBS, *Cook County Assessor,*
319 County Building, Chicago, Illinois

COUPON FOR TRIBUNE ACCIDENT INSURANCE POLICY

For New Policy or Renewal. $1.25 a Year

To secure the Chicago Tribune-Federal $7,500.00 Travel Accident Insurance Policy, or to renew for another year one previously issued to you, cut out and fill in the application below and send it with registration fee of $1.25 to Tribune Insurance Dept., Federal Life Insurance Co., 189 W. Madison Ave., Chicago, Ill. Remit by money order or check payable to Federal Life Insurance Company. (During the first five years, as provided in the policy, the value of all specific indemnities increases 10% each year the policy is renewed.)

☐ NEW POLICY OR ☐ RENEWAL
(Check here if you wish new policy) (Check here if you wish old policy renewed)

APPLICATION for $7,500.00 TRAVEL ACCIDENT INSURANCE POLICY
Issued to Readers of the Chicago Tribune
If Renewal, write Policy Number here. No.....
(If you wish a new policy ALL QUESTIONS BELOW MUST BE ANSWERED. If you wish to renew a Policy previously issued to you, indicate above and fill in name, address and policy number.)

Do you apply for a $7,500.00 Travel Accident Policy in the Federal Life Insurance Company, issued only to Readers of the Chicago Tribune?.....
What is your Full Name?.....
Address?..... Number Street
..... City State
What is your Age?..... Place of Birth?.....
Date of Birth? Month..... Day..... Year.....
Are you Totally Blind or Deaf?..... Are you Crippled to the Extent
That You Cannot Travel Safely in Public Places?.....
What is the name and address of person to whom you want this insurance paid in case you are killed? (If not answered insurance will be payable to your Estate.)
Beneficiary's Name?.....
Relationship?.....
Address?.....
Do you certify that you are or will become a reader of the Chicago Tribune?.....
Sign your name here.....
NOTICE: Not more than one policy will be issued to any one person.
Issued Only to Applicants Over 10 and Under 70 Years of Age.

GOAT GLAND DOC BUTTS SELF INTO KANSAS POLITICS

Runs for Governor as a Sainted Martyr.

(Continued from first page.)

Topeka he capitalized the Passion, so to say, getting as far as Gethsemane. He told his audience it was just two years ago that he was experiencing his "Garden of Gethsemane" in the Kansan hotel when the state medical board was hearing charges against him which led to revocation of his license to practice.

Down at the Jayhawk hotel Brinkley said he was on his knees every night seeking strength and help.

He croons along, not raising his voice, singing a song about what he wants to do for Kansas.

"A lake in every county where the terrain permits" is one of his planks. Kansas is so hyptonized by the gland doctor's crooning that the politicians report few voters listening in regard it as a bedtime story. His platform promises free schoolbooks, an automobile license of only $3 a year, and many other things and with it all lower taxes. He says the platform was written from 46,000 letters containing suggestions. One venerable political war horse today snorted:

"The Doc could grow whiskers and tell them he was John the Baptist and get away with it."

Prescribes Via Radio.

Dr. Brinkley, who put the goat glands into politics, built a radio station and a hospital some years ago in Milford, a small town in the Republican valley. He specialized in the treatment of the prostate gland. One of his radio features was the "medical question box." He said he would prescribe over the air for people who wrote him describing their ailments. He had a list of some 150 prescriptions, many drug stores put them in stock, and over the air the Doc would advise a sick person who had written him to get one of the prescriptions, mentioning it by number and also giving the name of a drug store at which it might be obtained. It was a sort of a radio order prescription factory and dispensary.

This diagnosing of disease of patients miles away and his prescribing over the radio led to complaints of unprofessional conduct. The gland operations also led to complaints from the medical profession, and in June, 1930, hearings began before the state board of medical registration and examination.

The chief charge was that Brinkley was guilty of "gross immorality and unprofessional conduct" because he performed "what he call" the compound operation for the purpose of curing diseases of the prostate gland" and that in connection with this "where additional gland tissue is needed he claims that he transplants animal or human glands to the patient."

The charges said the operation was of no value to the patient and that Brinkley, in proclaiming the benefits of the "compound operation" was working "fraud and deception upon the public." The charges said the fact was that the operation "cannot be successfully performed either with human or animal glands."

Station License Revoked.

At the hearings here during the hot wave of 1930, it was brought out that some 6,000 operations had been performed at Milford. The hearings filled columns of newspaper space. One witness, asked whether he had undergone transplantation of a goat gland, testified he didn't know, adding: "But I shouldn't wonder, for I've been wanting to chew sprouts."

Hundreds of witnesses were here to testify for Brinkley. Eminent surgeons testified the operation could not do what it was claimed it would. The state board voted to revoke Brinkley's license to practice. The doctor brought suit to prevent the medical board from revoking, and it is still pending. Meantime Brinkley refrained from practice, but his hospital has still been running with a staff of surgeons.

Charges were filed against Brinkley with the federal radio commission, which refused to renew the permit for his radio station. Refusal was on the ground that long distance treatment of disease over the radio was inimical to the public welfare.

The District of Columbia Court of Appeals sustained the order of the radio commission. The station was to be confiscated, when the Kansas legislature passed a resolution that the wave length should be retained in the state, and the station was sold to a Wichita bank for $95,000.

Goes Into Politics.

When the November elections came along, after Brinkley had made a six or eight weeks' campaign, enough voters wrote his name on the ballot to give him a total counted vote of 183,000 while thousands of votes were thrown out because of misspelling or because the name had been written under some office other than that of governor.

Brinkley went to Mexico and in Villa Acuna built what was called the largest commercial broadcasting station on the continent. His studio was in Texas in Del Rio, and his talks were thrown across the Rio Grande and broadcast out of Mexico with enough juice that they could be readily picked up on the radio in Kansas. He kept on the air regularly until he came up to Kansas to start his campaign, and instead of going into the primaries he filed as an independent candidate for the November election.

GOV. ELY INDORSES ROOSEVELT; LED FIGHT TO NOMINATE SMITH

Boston, Mass., July 31.—(AP)—Gov. Joseph B. Ely of Massachusetts, last of the party's anti-Roosevelt leaders to indorse the Democratic national ticket, tonight threw his support to Franklin D. Roosevelt and John N. Garner.

JOSEPH B. ELY.

In a statement announcing his own candidacy for reelection, the governor, who headed the preconvention campaign for Alfred E. Smith in Massachusetts and who presented Smith's name to the Democratic national convention, pledged himself in these words:

"Having in mind the broad purposes of my party, and the accomplishment of those things for which it has declared itself, I shall give my support to the Democratic ticket of Roosevelt and Garner."

His statement tonight came as the first utterance from him since Roosevelt's nomination.

Four days ago he sat down with Roosevelt for a two hour conference in the executive mansion at Albany, but no statement was forthcoming other than the promise of an announcement later.

It followed close upon the speech with which Roosevelt opened his campaign drive last night and with the nominee's declaration of his attitude toward the Democratic platform as its basis.

HORNER'S TOUR OF STATE WILL BE RESUMED TODAY

Judge Henry Horner, Democratic candidate for governor of Illinois, will continue his informal "get acquainted" tour of the state this morning. He will leave Peoria, where he spent the week-end, for the east central portion of the state where he will pass most of his time in the next seven days.

Wyoming, Lacon, Eureka, and Bloomington will be some of the towns and cities he will visit today. He will spend the week-end at Springfield.

DICKINSON OPENS G. O. P. FIRE ON ROOSEVELT TALK

Charges Governor Tries to Rewrite Platform.

Gov. Franklin D. Roosevelt, Democratic presidential nominee, was taken to task yesterday by Senator L. J. Dickinson of Iowa, Republican leader, for referring, in his Saturday radio address, to the St. Lawrence-great lakes deep waterway as a project mentioned in the unemployment plank of the Democratic platform.

The criticism was made in a telegram sent to Gov. Roosevelt which was made public by the publicity bureau of the Republican national committee from its Palmer house headquarters. Senator Dickinson asserted that no reference was made to the waterway in the Democratic platform.

"I have no quarrel with you if you choose to rewrite your platform after the St. Lawrence seaway treaty has been concluded in order that you may join in the 'me too' chorus," said the senator's message to Gov. Roosevelt. "That is a matter between you and the Democratic party. But when you choose to inform the American people that this amended platform of yours is the actual platform adopted by the Democratic convention, then some explanation is due the American people.

What Is Democrat Intention?

"Can it be that instead of printing the actual platform it is the intention of the Democratic national committee to reprint your speech with this amendment as to the seaway? Can it be the intention of your managers to foist this rewritten platform, together with your comments thereon, upon the Amtrican people as the original and genuine article?

"If so, it is significant that it will be done only after President Hoover had successfully concluded the St. Lawrence seaway treaty and after you undoubtedly had learned of the immense popularity of that project with the farmers of the middle west.

"I have taken it upon myself to direct this inquiry to you because only a few hours prior to your speech I addressed myself over the radio to the American farmer on this very subject. I stated: 'Just where the Democratic party stands on this seaway is questionable. It failed to make any mention of it in the party platform.'

A Question of Good Faith.

"In so stating I acted in good faith, referring to what had been issued by the Democratic national committee as the official platform of the Democratic party, and which had been furnished by the Democratic committee to the Republican national committee for purposes of publication by the Republican national committee as the official Democratic platform. Have you acted in equal good faith?

"You need not reply to me personally, I suggest that you reply to the American people. They want to know if, why, and how you have again turned your coat on the St. Lawrence seaway proposal. It is to them you must make explanation as to whether this action is a part of the 'new deal' you promised to them in your acceptance speech."

Watson Joins in Attack.

Senator James E. Watson of Indiana, visiting in Chicago last night, also took a fling at the Roosevelt radio speech. He confined his criticism to the governor's remarks on the tariff.

Gov. Roosevelt spoke of the 'prohibitive tariff rates' which have resulted in retaliatory action in more than 40 countries," said Senator Watson. "The truth of the matter is that more than 68 per cent of our imports come in free of duty, and it would be instructive if the governor would say what rates prevent imports.

"He also announces a real protective doctrine when he says that 'peasants that live at lower levels than our farmers ought not to determine prices for American-made goods,' and then turns squarely about to advocate an international conference to determine our tariff rates, as well as those of other countries."

FRANK C. WALKER HANDLES FUNDS FOR DEMOCRATS

New York, July 31.—[Special.]—The appointment of Frank C. Walker as treasurer of the Democratic national committee was announced today by James A. Farley, chairman. The post has been vacant since the resignation of James W. Gerard last spring.

Since the meeting of the Democratic national committee in Chicago, Mr. Walker, who was treasurer for the pre-convention Roosevelt organization, has been acting assistant treasurer.

Shirts worth up to $3.50 in a final clean-up sale at

$1.15

Over 3,000 white shirts of fine super count preshrunk broadcloth included

It's a quality event—a luxury event. Nothing but expert custom tailoring; nothing but truly de luxe quality fabrics—a vast selection—collar attached, collar to match or neckband style—all drastically reduced for a quick clearance

$2 and $2.50 hand made silk faced ties at

$1

MAURICE L ROTHSCHILD

MINNEAPOLIS — State at Jackson CHICAGO — ST. PAUL

DAVID ADLER FURS are the supreme values of 1932

WHY: Because the Adler Label in a Fur Coat has always signified individuality of style and perfection of workmanship. Because prices on the magnificent 1933 collection of David Adler Furs are now the lowest in history . . . yet the same high standards of quality are maintained. Because you can buy a coat here you'll be proud to wear at savings you never thought possible.

August Sale Specials

Open Evenings During August

A Deposit Reserves Your Choice

CARACUL — With a magnificent Natural Silver Fox collar. A glorious fashion worth $250. $195

HUDSON SEAL — (Dyed Muskrat.) A Paris copy after Vionnet. Superb quality worth $195. $145

PERSIAN LAMB — A Bruyere model of splendid quality peltries. A $350 value at $225

More Extraordinary Values

MUSKRAT COATS — Advance fashions of Adler quality. $175 values. $67.50

RUSSIAN CARACUL — Chicago fashion show model. $400 value. $295

BROADTAIL COATS — Paris model American Broadtail Coats priced at $165

RUSSIAN ERMINE — A regal, sumptuous creation. $500 value. $365

KRIMMER COATS — Beautiful gray Russian Pelts. $285 values. $195

AMERICAN MINK — Perfectly matched, costly pelts. $875 value. $495

"Famous for Fine Minks, Russian Broadtail and Caracul"

DAVID ADLER

Chicago's Authoritative Furrier Since 1907

169 North Michigan Ave.

CENtral 8687

A. Starr Best's 31st August Men's Clothing Sale!

BEGINS TODAY!

MEN'S FINER SUITS

$28.50

Formerly $40 to $55

These suits are undoubtedly the greatest values we have ever presented! Suits that you can wear the year 'round. Suits tailored to our unvarying high requirements. Suits that have been selling from our regular stock to men who demand clothes of quality.

Men's $55 to $65 SUITS $34.50

Men's $65 to $75 SUITS $44.50

MEN'S LINEN SUITS $13.85

FLANNEL SLACKS or TROUSERS $6.85 Formerly to $16.50

MEN'S TOPCOATS $28.50 Formerly $40 to $50

MEN'S SEERSUCKER SUITS $7.95 Formerly $10

TROPICAL WORSTED SUITS $24.75 Formerly to $45

MEN'S LINEN SLACKS $2.95

A. STARR BEST

Randolph and Wabash . . . CHICAGO

FINE CLOTHES for MEN

GET ABOARDI ONLY 11 DAYS LEFT ON OUR

Sliding Scale SALE

● Values to $105

INCLUDING —suitable for Fall wear— lavishly furred coats, suits, exquisite evening gowns— Walnut knit dresses, suits.

REDUCTION IN PRICE EVERY DAY

Don't hesitate too long —the greatest values go first!

Monday, Aug. 1 Nothing Over $22.50

Tuesday, Aug. 2 Nothing Over $19.50

Wednesday, Aug. 3 Nothing Over $17.50

Thursday, Aug. 4 Nothing Over $15

Friday, Aug. 5 Nothing Over $13.50

Saturday, Aug. 6 Nothing Over $12.50

Monday, Aug. 8 Nothing Over $10

Tuesday, Aug. 9 Nothing Over $8.50

Wednesday, Aug. 10 Nothing Over $7.50

Thursday, Aug. 11 Nothing Over $6.50

Friday, Aug. 12 Nothing Over $5

We will not carry over merchandise from season to season. Every dress, coat and suit must be sold before August 13th.

OUR NEW FALL MODELS WILL BE SHOWN AUG. 15.

AIMÉE

542 NORTH MICHIGAN

Death Chamber Proves Its Power to Kill Every Fly or Mosquito

In the Rex Research laboratory there is a small room, kept filled with flies at their most vigorous age—five days old. Each lot of Fly-Tox is tested here with a sprayer. Unless every fly dies, and quickly, that lot of Fly-Tox is rejected.

That's why Fly-Tox is so certain, so economical to you. Rightly sprayed in a room, it creates a perfumed mist, which no fly or mosquito can escape. That mist is harmless to people, stainless to anything. But these deadly pests all perish at its touch.

Fly-Tox was developed at Mellon Institute of Industrial Research by Rex Research Fellowship. We have spent ten years and over $100,000 to perfect it. The toxic factor comes from flowers of Japan, which scientists found to be deadly to flies.

Use Fly-Tox to protect your home. These insects carry disease germs of some 30 kinds. They contaminate all foods they touch. Their bites inject disease germs in the blood. Thousands of children, every year, die from insect-borne diseases. Rid your home of these pests—keep it free—for the sake of all who live there.

FLY-TOX ONLY

A Rex Research Product

Use Fly-Tox only, for safety's sake. Use it because it is the latest, most scientific product for this purpose. Use it for economy's sake—only 1 or 2 cents per room. Use it because this Japanese flower is the most efficient factor that we know. It is easy, pleasant, sure. It is harmless, stainless, quick. Your home protection is too important to use a lesser method. Fly-Tox also kills Roaches, Ants, Bed Bugs, and Moths. Get Fly-Tox now. Sold everywhere. Made by the Makers of Moth-Tox.

Walks Like Youth No Longer Endures Stiff Aching Legs

Working Every Day Again; Thanks to Doctor's Quick Prescription

So fast and so certain does Nurito banish Sciatica, Neuritis, Lumbago, Rheumatism and other torturing aches and pains that Walgreen's sell this Specialist's prescription on a positive guarantee. Many who had despaired of ever getting relief have been overcome with joy after a few doses of Nurito. Best of all, it stops the suffering without using Narcotics or Opiates. Nurito is absolutely safe. No matter how long or how severely you have suffered, try Nurito now. If the very first three doses do not stop your pain your money will be refunded. Don't wait—go to

WALGREEN DRUG STORES

Brushes Away Gray Hair, Keeps Permanent Wave

Now you can really look years younger. Simply brush away those unsightly streaks or patches of Gray. It is so easy to do—and at home—with Brownatone. Over 20 years of success recommend this proved method. With an ordinary small brush you just tint your hair back to its natural shade—whether blonde, brown or black. Guaranteed harmless. Active coloring agent is purely vegetable. Does not coat the surface. Actually penetrates the hair. Defies detection. No tell-tale, nat "dyed" look. Cannot affect waving of hair.

No need to guess or gamble. Get a bottle of Brownatone today — only 50c. Then cut a lock of hair from your head and apply a little of this famous tint. If Brownatone does not prove it will actually give your dull, streaked, gray or faded hair its natural color, youth and absen —your money back.

WALGREEN DRUG STORES

Advertise in The Tribune

Subscribe for The Tribune

ROOSEVELT WILL PICTURE HOOVER IN RADICAL ROLE

Plans to Depict Self as Conservative.

Coolidge to Aid Hoover

Rutland, Vt., July 31.—(AP)—Everett Sanders, chairman of the Republican national committee, today, after a week-end visit at the Plymouth summer home of Calvin Coolidge, reaffirmed an earlier statement that the former President probably would take part in the campaign to reelect President Hoover.

BY JOHN BOETTIGER.
[Chicago Tribune Press Service.]

Hyde Park, N. Y., July 31.—[Special.]—It will be "Hoover the radical—Roosevelt the conservative" in the Democratic campaign for the presidency, it was indicated here today.

While the campaign plans are in a nebulous state, and more or less are waiting the laying down of the Hoover campaign strategy in the President's acceptance address, it was learned today that the Roosevelt leaders will make capital out of the Hoover policies, which have led the government into radical activities.

SAMUEL SEABURY.

Will Cite Republican Record.

The many ways in which the Republicans have plunged the government in business, and into control of public utilities, agricultural markets, and other industries, all with a localization of power under the federal rule, have been discussed at length by Mr. Roosevelt in his private conferences with party chieftains.

This is expected to lead the Democrats to label the President "Commissar Hoover," and in that manner to rebut the oft circulated charges that Gov. Roosevelt leans too strongly to the left wing.

The methods of the government in demoralizing the farm market by spending millions in the purchase of wheat, and in inflating the currency beyond bounds considered reasonable, will be the particular butts to be aimed at Mr. Hoover by the Roosevelt managers, and perhaps later by the candidate himself.

The removal proceedings against Mayor Walker of New York are not yet ready for the decision of Gov. Roosevelt, it developed today.

Samuel Seabury, who as chief counsel for a legislative committee presenting the charges against the mayor, notified the governor in a letter received today that he desired to present reply to the formal answer to the accusations filed by Mayor Walker last Thursday.

With Mr. Seabury replying to Mr. Walker's reply, it is considered plausible that Mr. Walker will desire to reply to Mr. Seabury's reply, and how much further than that the exchange of voluminous documents may go is uncertain. Gov. Roosevelt is anxious to make his decision promptly, and would be likely to call a halt to too many delays.

Meet as Former Classmates.

The governor motored from Albany this morning to his home at Hyde Park. He was accompanied on the ride by Col. Robert R. McCormick, editor and publisher of THE CHICAGO TRIBUNE, who "dropped in" on the governor this morning on his way from Chicago to New York City.

Col. McCormick and Gov. Roosevelt were classmates at Groton school, and the colonel recalled today that for two years they occupied adjoining benches in the classroom. The visit was a personal one, and had no political significance, Col. McCormick said. After lunching with the governor at Hyde Park, Col. McCormick went on to New York.

After luncheon Gov. Roosevelt drove to Peekskill, where at Camp Smith he reviewed the 174th and 71st regiments of the New York national guard.

The governor received a large batch of telegrams last night and today congratulating him upon the stand taken by him in his speech last night opening the radio phase of his campaign for the presidency.

Political analysts feel that Mr. Roosevelt last night made a strong bid for the support of the powerful business interests of the country. There was no mention in the speech of his previously expressed views favoring shorter hours and a five day week for labor, except as they were projected in the Democratic platform itself, the full text of which was read by the Democratic candidate.

Neither did Mr. Roosevelt discuss his proposals for a broader distribution of wealth, but he is expected to dwell on these issues later in the campaign.

The enthusiastic indorsement by Gov. Roosevelt of the platform's declaration for a balancing of the federal budget by drastic decreases in expenditures rather than in higher or new taxes, and his insistence upon a deflated, sound currency, were believed to have been significant gestures by the candidate in inviting the support of commercial interests.

WILL FROLIC TODAY

Mr. and Mrs. Geoge Leady of 5530 South Bishop street who are among those who will attend the Old Settlers' picnic at Riverview park. He is 87 years old and his wife 86 years old.

Old Settlers' Picnic

Chicago's old-time residents will gather today at Riverview park for the annual old settlers' picnic. All persons more than 40 years old who have lived continuously in the city since 1903 are eligible to attend. Gold medals will be awarded to the oldest residents by the Chicago Turngemeinde, which sponsors the affair.

DRY ASSEMBLY LAUDS HOOVER ENFORCEMENT

A resolution praising President Hoover and his aids for their enforcement of the prohibition laws was adopted yesterday at the Chicagoland Dry Assembly, held at the Des Plaines camp grounds under the auspices of the Illinois Conference of Associations Supporting the Eighteenth Amendment.

The Chicagoland assembly opened eight days ago and ended last night. More than 20,000 persons attended during that time.

DUAL TRAGEDY ENDS LIVES OF MANY CRIMES

Blackmailing Suspects Are Found Slain.

New York, July 31.—[Special.]—Finis was written to a crime career devoted to blackmail and counterfeiting with the finding here today of the bodies of Robert Conroy, erstwhile mail robber and killer, and his platinum blonde companion and mistress, Rosemary Sanborn. Conroy, the police say, took his own life after slaying the woman.

Their bodies were found in a dingy "railroad" flat in West 104th street just off Broadway. Sprawled over the bathtub was the body of Conroy, man of many aliases, for whom the police of the nation had sought continuously for the murder of Patrolman George Zientara in a $200,000 mail truck robbery in Toledo, O., on April 16, 1928. He was also wanted for a murder in Los Angeles on Sept. 28, 1929.

Stretched on the bathroom floor was the body of the woman, who had posed as Conroy's wife when they rented the flat for a hideaway three months ago. Conroy was shot in the head and the woman had wounds in the head, breast and right arm.

Murder and Suicide.

The police were satisfied that Conroy had killed the woman first and then had shot himself. Whether it was a suicide pact or the result of a row there were no indications. An ambulance doctor said that the pair had been dead more than 48 hours.

In the flat the police found an elaborate counterfeiting plant and a bale of spurious new $5 notes, the first of a series which had been discovered in circulation only Saturday.

But what interested local police and federal officers more was a number of photographs, tacked on the apartment walls, showing different men with the blonde. The unsuspecting attitudes on the faces of the men indicated that they were not aware that the pictures were being snapped. Furthermore, there was found in a locked trunk a black address book in which there was said to be listed the names of prominent men in various sections of the country.

Report Senators Named.

The book, it is reported, contained the names of two United States senators. Police are convinced that Conroy and the blonde woman were in league in a more or less successful blackmail game. They concentrated their activities, is was indicated, on well to do residents of Washington.

The federal operatives working on the case said that they had not seen the address book. They said they had been informed that the book had been found in one of the trunks in the flat, but when they asked to see it, were informed by detectives who had worked on the case, that the book had "disappeared," when or how, no one seems to know.

Photograph from Ambush.

It was the opinion of one of the federal men that the photographs were taken by some accomplice of the woman who remained hidden in a closet or in some other part of a hotel room while the victim was decoyed into a position where he faced the invisible camera. Each of the photographs gave a full face picture of the man in the case.

Conroy, it is believed, was a member of the gang of Fred [Killer] Burke, the western gunman now serving a life term in Michigan state prison. Police believe it was the Burke gang that figured in the killing of the Toledo policeman. The police alarm sent out after that killing warned that "every caution be used in approaching" Conroy. His aliases included Robert N. Carey, Robert Delroy, Robert S. Conroy, Robert L. Conroy, and Robert Newberry among others.

Taxi Driver Finds Bodies.

A taxicab driver who lives at the 104th street address found the bodies. He told how his suspicions had been aroused by lights burning in the Conroy apartment during the day for the last two days. Recalling that he had last seen the pair last Friday night he summoned a patrolman. Together they knocked at the door; when there was no response they entered an adjoining flat and from there they climbed through a window into the hideaway.

The cab driver and the policeman saw the bathroom door open. The head of the woman rested on the threshold of the bathroom. She was fully clothed. Over the tub sagged Conroy's body. He was also fully clothed. A .45 automatic lay at the woman's feet.

Find Counterfeiting Plant.

In a room adjoining the bedroom was the printing press, a roll of paper and the bundle of fake money. Lesser amounts of the money were found in dresser drawers. In addition there were several plates from which the notes had been stamped. These excited the enthusiasm of Alan Straight, head of the secret service in the New York area.

"It's a beautiful plant," he said. "They turned out an almost perfect job of intaglio printing. The plates were expertly made. The man must have been an experienced engraver. The workmanship showed he took extreme care."

Straight said that Conroy probably had been operating as a "lone wolf." He said he had never heard of him before. The first of Conroy's product had turned up at his office from a downtown bank yesterday, Straight said.

MAYOR WALKER TO RUN FOR GOVERNOR IF OUSTED BY ROOSEVELT

New York, July 31.—[Special.]—Mayor James J. Walker, if removed from his present office by Gov. Roosevelt, intends to be a candidate for the Democratic nomination for governor, it was learned today on unimpeachable authority. News of this prospective and contingent candidacy of the mayor was received with astonishment by local Democrats. Many of them at first were unwilling to credit the possibility of a situation which would so complicate the Democratic campaign in New York that forecast of the vote would be virtually impossible and which might result in the loss of the state to both Gov. Roosevelt, the party nominee for President, and Mr. Walker as the candidate for governor.

Some of the Roosevelt supporters have come to believe that Walker's intention to seek the governorship in the event of his removal is genuine and that he expects to have strong enough support from Tammany and its allies to win the nomination at the Democratic state convention.

FORMER SENATOR QUITS G.O.P. TO AID ROOSEVELT

Washington, D. C., July 31.—(AP)—Henry C. Hansbrough, a former Republican senator from North Dakota, announced today his support of Gov. Roosevelt for President. He said he opposed Herbert Hoover in 1928.

"With Senator Norris and other Republican progressives," his statement read, "I join in support of Gov. Roosevelt in the interest of 'a new deal by a party with clean hands.'

PECK & PECK

Half-Yearly Sale

HATS
Felt and straw models formerly up to $15 . . . now $3.95

SWEATERS AND BLOUSES
formerly up to $12.50 . now $3.95

PRINTED AND PLAIN SILK DRESSES
KNITTED DRESSES AND KNITTED SUITS
formerly up to $45 . . now $12.95

946 NORTH MICHIGAN BLVD.
38-40 MICHIGAN AVE., SOUTH

Sale

Entire Stock of SUITS Business and 4-piece

All Blues and Oxford Greys included

$28.50 to $63.50

Formerly $40 to $90

TAILORED AT FASHION PARK
a slight charge for alterations

FINAL REDUCTION ON LINEN SUITS

Double and Single Breasted Coat, Trousers and Vest

$14.65

Formerly $25

FLANNEL TROUSERS

$3.35 to $12

Formerly $7.50 - $18

20% off on all merchandise not mentioned here

FINCHLEY

19 East Jackson Boulevard

Stevens

AUGUST SALE of FURS!

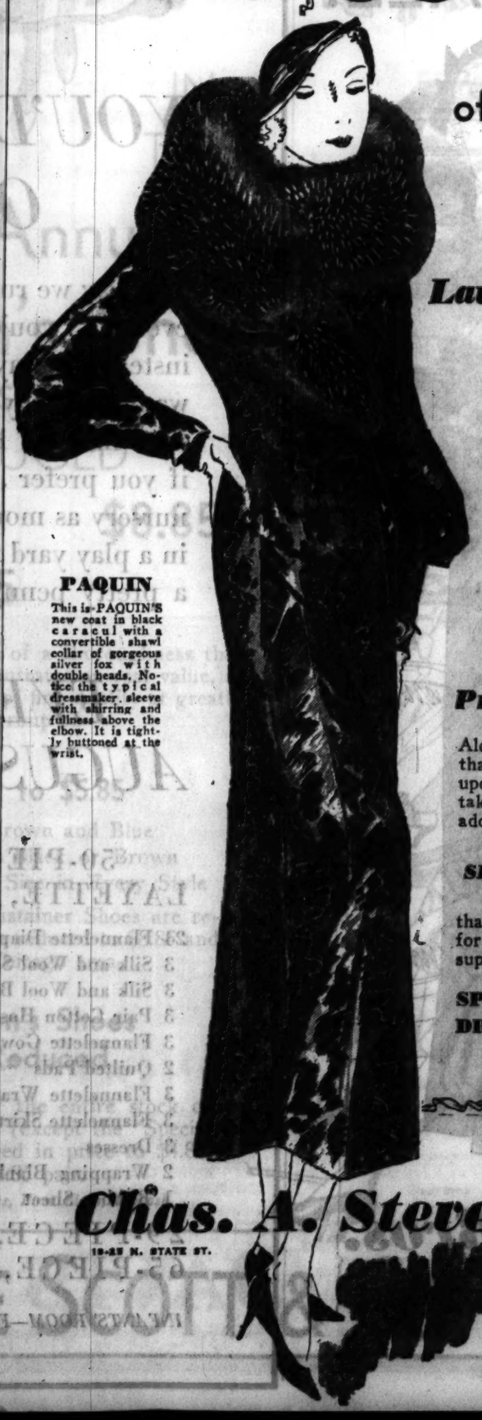

starts today!

Lavish Furs contrast with low prices!

FUR FASHIONS have taken on a new interest this year. Along with a new, more slender silhouette comes a host of dressmaker details, intricate and varied sleeves, and unusual collars—all this in spite of the fact that prices have tumbled. It's the year of years to buy a fur Coat, and Stevens' Sale offers the best values that are to be found. You will marvel at the values and you will find the most interesting new models in dress and sports types.

PAQUIN

This is PAQUIN'S new coat in black caracul with a convertible shawl collar of gorgeous silver fox with double heads. Notice the typical dressmaker sleeve with shirring and fullness above the elbow. It is tightly buttoned at the wrist.

Prices are unbelievable!

Along with this superb quality of Furs that the better makers have insisted upon, comes a new scale of prices that takes Furs out of the luxury class. In addition to this, we are giving a

SPECIAL DISCOUNT DURING AUGUST

that makes every coat a compelling value for the woman who is interested in the supreme economy.

SPORTS COATS $68 AND UP
DRESS COATS $100 AND UP

FIFTH FLOOR

Chas. A. Stevens & Bros.

19-25 N. STATE ST. STORE OPEN 9:30-5

Literally thousands of smart summer suits of literally unprecedented value

A GROUP OF HIGH QUALITY SUMMER SUITS RADICALLY CUT TO

$9.75

$20 lightweight worsted suits, coat, trousers and vest at..... $9.75

$20 featherweight tweed suits, coat, trousers and vest at..... $9.75

Genuine Palm Beach suits; light, medium and dark shades, at... $9.75

Mohair-mixed Nurotex suits and pure mohair suits, at..... $9.75

Deluxe quality tropical suits at $15
Including famous mohair mixed suits by Kuppenheimer

$40 imported tropical worsted suits at $25
No finer tropical worsteds are to be found

Deep-crinkled seersucker suits—well made, well styled $6.75

$65 Hickey-Freeman porostyle suits at $40
The finest and the coolest summer suits that human skill can produce

Long men, short men, stout and extra stout men, as well as regular sized men and young men—all can be fitted—instantly and perfectly

Entire 6th floor is devoted to summer suits

MAURICE L. ROTHSCHILD

MINNEAPOLIS — State at Jackson CHICAGO — ST. PAUL

IMPERIAL CHOIR NOT IN HARMONY IN SONG ON TRADE

South Africa Denounces British "Generosity."

BY JOHN STEELE.

[Chicago Tribune Press Service.]

OTTAWA, Ont., July 31.—All is not harmony in the British imperial choir. That was proved this morning when the South African delegation took advantage of the week-end holiday to issue a scathing reply to Stanley Baldwin's statement last Thursday when the British leader claimed that Britain had been very generous to the dominions, that the imperial balance of trade was all in their favor and that South Africa was one of the most favored of all.

The document was a surprise. Mr. Baldwin, who had arranged to spend two days with friends on a farm in Ontario, changed his plans and remained in Ottawa. He is now studying the statement which was issued by H. C. Havenga, finance minister of the Union of South Africa and leader of the South African delegation.

Calls Statement Misleading.

Havenga called the Baldwin statement misleading and quoted facts and figures to show that it painted a picture entirely different from the true one.

"I have no complaint to make of the British policy in the past which looked after British trade first," Mr. Havenga said. "That was Britain's business. But I do want to protest against Mr. Baldwin's claim for gratitude that under Britain's historic free trade policy 90 per cent of the diminions' exports were free of duty in Britain.

"It is presumed that this point does not contain the implication that what was until recently considered the fiscal policy of Great Britain was a concession to imperial sentiment.

Balance in Britain's Favor.

The burden of Havenga's complaint, however, is that Baldwin lumped the trade of all the dominions together to bolster up his claim that the balance of trade in their favor was $500,000,000, and that South Africa had about a third of that surplus.

Havenga insists that so far as South Africa is concerned the balance of trade is definitely in favor of Britain. He makes the bold statement that the figures in Baldwin's statement "do not truly reflect South Africa's absorption of British goods."

"Not a true reflection" is the phrase used in referring to Britain's claim that she has helped financially in developing the dominions. Havenga objects particularly to Baldwin's inclusion of gold in South Africa's lists of exports. Gold, he maintains, is not a consumable commodity and the mere fact that it is produced in South Africa does not make it so.

Exports Gold As Money.

"South Africa does not export her gold as merchandise, but as money to settle her unfavorable trade balance, and Mr. Baldwin has no more right to include her gold exports in her total trade than he would have to include the gold which Britain sends abroad to settle her bills for her manufactured imports," Havenga continued.

From Baldwin's own table Havenga attempts to show that, excluding gold, the value of imports from South Africa retained in Britain in 1930 was about $80,000,000. Another table reports South Africa's favorable trade balance at $172,000,000, or nearly three times the actual imports from the union.

"This discrepency is found in gold and goods reexported and on which Britain obtained commission and handling charges, but, as she was not the customer for these goods, it is misleading to include them in her trade balances," he said. "Concerning gold the position is clear. South Africa uses more than twice as much British merchandise as Britain does South African merchandise.

"As far as the union is concerned the position is that South Africa in 1930 bought from Britain more than $145,000,000 worth of commodities which enter into competitive trade, while Britain bought from South Africa less than $60,000,000 worth of such goods and this favorable position of Britain in the competitive trade of South Africa is the normal position."

In conclusion, Hayenga said that if Britain is able to meet the South African delegation in regard to preference on certain products, South Africa is ready to reciprocate.

DR. McGRATH STUDIES IN EUROPE.

Milwaukee, Wis., July 31.—(Special.)—Dr. Bernard F. McGrath, dean of the Marquette University School of Medicine, is spending the summer in Europe and is engaged in studying the latest advancements in traumatic surgery in various foreign medical centers, particularly in Vienna.

MACHINES SAVE BABIES' LIVES

Nurse Marie Overhead demonstrating the use of one of the two respirators which have been added to the equipment of Michael Reese hospital.

Two Are Installed

The Michael Reese hospital, it was announced yesterday, is the only hospital in the Chicago area to install two "Baby" Drinker machines for artificial respiration. The machines have been used successfully in restoring normal breathing to babies where respiratory difficulties have been encountered either at birth or immediately thereafter.

Child Dies; May Have Taken Furniture Polish

Lorraine Gurnia, 2 years old, died last night at her home, 350 Kensington avenue, and an inquest will be held today at the request of Dr. Joseph Pape, 11436 Michigan avenue. Mrs. Sylvia Gurnia, the child's mother, told police that she believed Lorraine swallowed furniture polish.

POLES COMPLAIN OF 'RAW DEAL' AT HANDS OF DANZIG

Free City Seen as Breeding Place for War.

BY DONALD DAY.

[Chicago Tribune Press Service.]

DANZIG FREE CITY, July 31.—The Polish representation in Danzig occupies a huge building directly opposite the Danzig senate. Though officials individually are willing to discuss frankly Polish-Danzig relations, there is a ban on official interviews. The Polish chief commissioner in Danzig prefers to let Warsaw do the official talking, fearing that any statement in his name would harm the friendly relations which the Poles claim they have been trying for years to establish with the Free City.

The Poles hold a number of grievances against the Danzigers. The chief one is that Danzig insists upon treating the Poles like other foreigners. The Poles claim that since they are united to Danzig with a customs union and Danzig is still handling a large portion of the Polish exports and imports they should be entitled to special privileges.

In a number of cases, Polish citizens for business and other reasons, have applied for citizenship in the Free City and have been refused. On the other hand applications from Germans are invariably accepted.

Forced to Pay High Rents.

Poles are also discriminated against, it is held, when they apply to the municipal housing committee for apartments. They are compelled, they say, to rent high priced quarters while Danzigers and Germans obtain the more moderate priced flats.

Polish firms here complain that registration has been made difficult and that they are hindered in their attemps to obtain offices.

The Poles say the small migration of Polish firms and officials to Danzig is purely an economic development, whereas the Danzigers say the Poles are trying to Polonize the city.

Nazis Parade Often.

Der Vorposten [the Forpost], the official newspaper of the Nazis in Danzig, publishes as its motto, "Back to the reich." Nazi storm troops are a common sight on the streets of Danzig. The Forpost places their membership at 16,000.

"Some of the Danzig political parties openly contend the present situation is only temporary," the official Polish spokesman in Danzig told THE TRIBUNE. "This affects Polish investments here, for if Danzig does return to Germany she will get none of our trade.

"At present the Polish minority in Danzig is small. Of the 407,000 inhabitants only 20,000 Poles are Danzig citizens and there is an additional 20,000 persons of Polish nationality employed here. Therefore we have the right to subsidize our schools and cultural institutions. Both Warsaw and Berlin have been sending money to Danzig, the Poles to keep the Poles Polish and the Germans to keep the Germans German.

"As a result the citizens of the free city are the stanchest and most militant patriots in the world. The belligerent type of patriotism found in European universities prevails through Danzig's population.

"In their conflict with Poland the Danzigers are harming themselves economically. They now insist that approximately 400 Polish railroad employes living in Danzig must return to Poland. This means an economic loss of at least 2,000,000 Danzig gulden [$400,000] in trade each year.

"The Danzig business men have the idea that when they were made a free city their compensation for being separated from Germany was to be a virtual monopoly of Polish trade through their port.

"Conditions have changed. Today Russia is practically closed for everybody as a market. To sell our goods we are compelled to become interested in maritime affairs. Our contention is that we must have a port on the Baltic. So we built Gdynia, a few miles from Danzig, and we are not going to trust anybody with a monopoly on Polish trade."

Talking with the Danzigers one obtains the impression they are desperately determined to maintain their present attitude towards Poland and remain Germans. Talking with the Poles one finds an equally intense determination that Danzig must stop considering herself as a part of Germany temporarily cut off, accept her status of being a free city and make concessions to Polish penetration in return for business.

DE VALERA ASKS FARMERS TO BACK FIGHT ON BRITAIN

[Chicago Tribune Press Service.]

DUBLIN, Irish Free State, July 31.—President Eamon de Valera, in a whirlwind week-end tour, called on farmers to stand behind the government unless they wish Great Britain to get the land annuities which have been withheld. He spoke at Limerick.

De Valera was among the pilgrims participating in the annual climb of Croagh Patrick mountain, County Mayo, today.

Sale!... for STOUT WOMEN

ADAPTOLETTES

The perfect foundation

$5 7.95 Value!

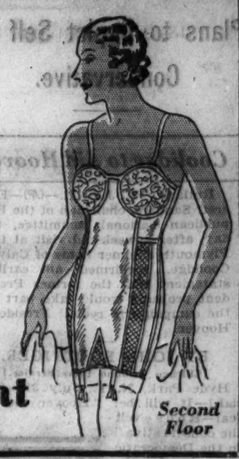

Model pictured is made of fine grade satin with uplift lace top. Slenderizing, comfortable.

Other styles of mercerized batiste and brocades—with or without inner belt—$5.

Sizes 36 to 50

Lane Bryant

101 North Wabash Ave.

Second Floor

— Thompson's Sensational Beauty Offer! —

Monday, Tuesday, Wednesday

$10 Vita-Tonic Wave Ideal for gray, dyed, bleached and "hard to wave" hair—COMPLETE, including shampoo and loose hair. $5

Expert Manicure, 50c
Cool Summer Facial, 50c
Personality Haircut, 50c

FINGER WAVE
SHAMPOO—TRIM
HENNA RINSE
GOLDEN GLINT
CLEANUP FACIAL
EYEBROW ARCH
EYELASH DYE
25c
Regular $5—Guaranteed

STEAM OIL WAVES $2

Soft, natural waves with lovely ringlet ends—last for months. Fresh new pads on every head.

$7 REALISTIC WAVE $3.50

Beautiful, soft, natural waves with fascinating ringlet ends. Requires absolutely no finger waving.....

No Appt. Necessary

THOMPSON'S

Evenings Until 9 P. M.

DOWNTOWN—39 South State St., Cor. Monroe. Dearborn 8740
OAK PARK—137 N. Marion, Suite 205, Cor. Lake. Village 4940
NORTH TOWN—2335 Devon Ave., near Western. Sheldrake 5454
SOUTH SIDE—2200 East 71st St., Cor. Paxton. Dorchester 7090
NORTH SIDE—4605 Sheridan Rd., Cor. Wilson. Edgewater 2553

MARSHALL FIELD & COMPANY

YOU'D THINK IT WAS OUR FIRST

The way we rush about and get so excited over the event . . . you'd think it was our first August Sale instead of 'way over our twenty-first! Now all we want is a baby to put us in seventh heaven! We'll start him off in a handsome layette—65-cylinder, if you prefer . . . put him up in a pink and blue nursery as modern as himself . . . and set him out in a play yard to sun. What's more, we'll save you a pretty penny to lay away for him to grow on!

EVERYTHING AT AUGUST SALE PRICES

50-PIECE LAYETTE, $13.75

24 Flannelette Diapers
3 Silk and Wool Shirts
3 Silk and Wool Bands
3 Pair Cotton Hose
3 Flannelette Gowns
2 Quilted Pads
3 Flannelette Wrappers
3 Flannelette Skirts
3 Dresses
2 Wrapping Blankets
1 Rubber Sheet

29-PIECE, $8.50
65-PIECE, $24.75

NURSERY FURNITURE

Sturdy dressing table.....$2.95
Combination canvas table and rubber tub. Ivory..$3.95
Baby scale, with tray.....$7.95
Screened "Kiddie Koop".$17.50

NECESSITIES

Handmade dresses..50c, 85c up
Matching slips.....50c, 85c up
Silk-wool-cotton shirts.....75c
Silk-wool-cotton bands.....50c
Wadded wrappers.....$1.95
Birdseye diapers, the dozen:
18x36..$1.35 20x40..$1.45
22x44..$1.65 24x48..$1.90
27x54.....$2.15
Flannelette, 27x27.....$1.00

INFANTS' ROOM—FOURTH FLOOR, ALSO EVANSTON AND OAK PARK.

Unheard of FUR Values

All Prices Drastically Reduced

$145
Hudson Seal*
Grey Squirrel
Grey Krimmer
Brown Caracul
Raccoon

$195
Black Caracul
Brown Alaska Seal
Russian Fitch
Kaffe Caracul
Jap Weasel

$225
Brown Alaska Seal
Genuine Jap Mink
Genuine Leopard
Black Persian
Lasky Ermine

All Furs Guaranteed

Open Every Evening, Including Saturdays, Until 7 P. M.

A deposit will reserve any fur garment until wanted later.

*(dyed muskrat)

THOMAS E. McELROY CO.
STEVENS BLDG 10TH FLOOR
17 North State Street

Stevens AUGUST COAT SALE!

tells a Fall story of QUALITY— FASHION and DRAMATIC FURS!

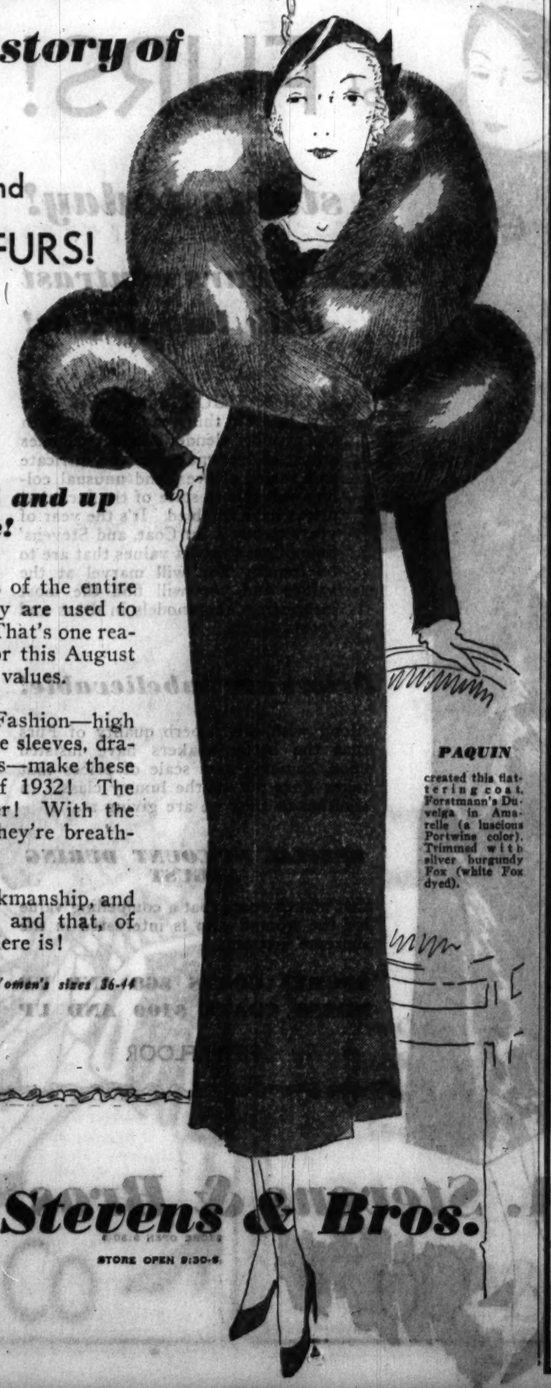

20% discount on all Coats $85 and up during this Sale!

In August the finest Furs of the entire year are obtainable. They are used to trim the first Fall Coats. That's one reason why Stevens Coats for this August Sale are such outstanding values.

Everything new in Paris Fashion—high trim waistlines, picturesque sleeves, dramatic use of furs and colors—make these Coats perfect triumphs of 1932! The prices are lower than ever! With the additional 20% discount they're breath-taking!

The quality of fabrics, workmanship, and furs is typically Stevens, and that, of course, means the finest there is!

PAQUIN created this flattering coat. Forstmann's Duvelga in Amarelle (a luscious Portwine color). Trimmed with silver burgundy Fox (white Fox dyed).

Misses' sizes 14-20 Women's sizes 36-44
Junior sizes 11-17

THIRD FLOOR

Chas. A. Stevens & Bros.

20-28 N. STATE ST. STORE OPEN 9:30-5

GEN. MA, CHINA'S MANCHURIA HERO, KILLED IN ACTION

Trapped with Staff by Two Japanese Divisions.

BY

(Picture on back page.)

HARBIN, Manchuria, July 31.—(AP)—Gen. Ma Chan-shan, Chinese hero of the Nonni river bridge battle, has been killed in action.

The spectacular career of Japan's toughest foe in Manchuria was ended last Wednesday in the squalid mud hut village of Ankuchen, forty miles northeast of Hailun in the foothills of the Khinghan mountains.

Gen. Ma died as he had lived—fighting. But they got him at last. Trapped between two Japanese divisions, Ma and the remnants of his former army of 20,000 men, made a gallant stand. The Japanese pressed relentlessly in until they had annihilated the last man in their mud huts. After the battle they found the little strategist in a hovel. His body bore many bullet wounds and his dead staff was around him.

Fortune Dwindled.

Nearby lay the remnants of a fortune that once amounted to more than $1,000,000 and an opium smoking outfit. The fortune had dwindled to 20 gold bars and two packages of bank notes against the Japanese Bank of Corea, a mere few thousand dollars.

Thus was ended a four months' manhunt by thousands of Japanese soldiers in the vast areas of northern Manchuria. Frequently the Japanese thought they had Ma trapped, but always heretofore they had been wrong. They even charged he used several 'doubles" in the manner of American movies to help conceal his real whereabouts.

Gen. Ma has been reported killed before but Gen. Matsuki, the Japanese commander of the Harbin district, is certain this time. He announced that Japanese troops are bringing Ma's body back to Harbin.

Gen. Shigeru Honjo, the Japanese leader whom Ma effectively opposed, today lauded the little chieftain's fighting ability and regretted that he had been "led into fighting for the wrong cause."

Once a Bandit.

Ma once was a Manchurian bandit. He gained regularity and respectability as commander of the Taheiho garrison under the former Heilungkiang governor, Wan Fu-lin.

Ma emerged into world prominence last November as the defender of northern Manchuria against Japanese invasion. He harassed the Japanese for weeks until they finally routed his army near Tsitsihar. But he had fought a Japanese force to a standstill at Nonni river bridge before he was beaten.

China then adopted Ma as a hero, sending several millions of dollars, Mexican, for his heroic strategy. But suddenly Ma accepted an invitation to join the "puppet" Manchoukuo government of Henry Pu-yi.

Ma attended Pu-yi's inauguration as chief of the new Manchuokuo and accepted the posts of minister of war and governor of Heilungkiang province. Then he executed another coup. On April 1 of this year he escaped the surveillance of the Japanese military at Tsitsihar, and returned to his old headquarters at Taheiho, across the Amur river from soviet Siberia, to make his last stand against the Japanese.

Jap Planes Raid Jehol.

Meanwhile, Rengo [Japanese] news agency dispatches from Chinchow today said the Japanese had executed two air raids over Jehol and were threatening more bombardment in that last Manchurian province governed by the Chinese.

The capture of Gonshiro Ishimoto, a former Japanese army officer, while on a mission in Jehol, started a Japanese force into Jehol July 18. The Japanese, however, held up an offensive to permit Gov. Tang Yu-lin's regular troops to return Ishimoto.

The situation became tense again this week-end on the basis of Japanese reports that allies of Marshal Chang Hsueh-liang, former Manchurian war lord, were concentrating on the Jehol border, and that Chang's forces in and around Peiping were being augmented. Meanwhile, Ishimoto is still a captive.

Manchuria remains isolated from the rest of the world so far as mail is concerned. No deliveries have been made since the British postal commissioner resigned a week ago when the Manchoukuo authorities announced their intention to take over all the postoffices of Manchuria. Mountains of mail are piling up in all postoffices.

TRIES TO DIE ON TRACKS.

Louis Horgberg, 21 years old, 8612 Summit avenue, attempted to commit suicide yesterday by lying down on the Rock Island tracks at 86th street in front of a suburban train. Engineer George Barkleman threw on the brakes and halted the train just as it reached the youth. He was slightly injured.

CHINA RAISES CUSTOMS DUTIES TO MEET DEBTS

NANKING, China, July 31.—(AP)—In order to raise funds to meet foreign and domestic loan obligations pending a settlement of the Sino-Japanese-Manchurian customs dispute, the nationalist government today ordered an increase in customs duties on certain commodities, effective Aug. 1.

The details of the increase are not yet available, but it is understood that medicines and luxuries, such as wines, tobaccos, artificial silk, and Japanese toys will be affected. Some are to be taxed as high as 80 per cent, it is learned.

The government expects the new duties to bring in $7,000,000 in gold each month, which will about cover the loss in revenue through the Japanese seizure of Manchurian customs.

CHINA STRICKEN BY CHOLERA AND FLOODS; 200 DIE

SHANGHAI, July 31.—(AP)—Cholera, the dread summertime disease of China, raged through the Yangtze valley today, taking a heavy toll in lives, while the Yellow river was flooding a vast area and Canton was counting a death toll of 200 from recent heavy rains.

Chinese advices from western Honan province said the disease is spreading rapidly and that authorities have appealed to Nanking for medical aid. The City of Honanfu is one of the worst sufferers.

Meanwhile in western Shensi province the Yellow river has flooded a vast area, inundating thirty towns and making 50,000 persons homeless. Canton dispatches said that the heavy rains had demolished hundreds of dwellings of the poor. The deaths were estimated at 200, including 30 in a home for the aged which was submerged.

MANAGUA FIGHTS MALARIA; GUARD MARINES' HEALTH

[Copyright, 1932, By the New York Times.]

MANAGUA, Nicaragua, July 31.—With the number of cases increasing daily, the government is making efforts to stop a severe epidemic of malaria.

The cleaning up of the lake front, the source of malarial infection, is being directed by E. H. Magood, Rockefeller sanitary engineer. The epidemic followed the earthquake last year, and investigation shows that 85 per cent of the population is infected in some sections of Managua.

In order to keep the American marine camp here free of disease, Gen. R. C. Berkeley, the commander, has ordered that liberty for enlisted men will cease at 9:15 p. m.

FUGITIVE FROM PRISON CAPTURED.

Logansport, Ind., July 31.—[Special.]—Jack Riser, 39, fugitive from the Indiana state prison for four months, was captured here today. He was armed but offered no resistance.

RETTICH *Creative Furriers*

MANUFACTURER'S STOCK

FUR COATS

MUST BE TURNED INTO CASH!

For the first time in ten years we are compelled to sell direct to the public these luxurious *new* models . . . every one an advance style for this coming winter. While this stock of individual model Fur Coats lasts, we are offering them to the public at prices which assure an almost unbelievable saving!

Only rich pelts of super quality are used in these coats. The skins are perfectly matched, and worked with fastidious skill *in our own factories*—under the personal supervision of Mr. Rettich.

Eastern Mink Coat. Yoke and Collar. Also in Ermine or Leopard. Provides broadened shoulder line of Nutria. Complemented with muff with gathered ruffles.

THESE RETAIL PRICES REPRESENT BELOW FACTORY COST!

Was		Size	Now
$ 950	Eastern Mink Coat	38	$495
1200	Dark Eastern Mink	18	585
750	Russian Black Caracul	16	395
600	Persian Broadtail	16	285
700	Summer Ermine Coat	14	365
600	Summer Ermine Coat	16	295
600	Manchurian Ermine Coats	16	295
550	Ermine Dyed Kolinsky	16	289
675	Gray Persian Coat	36	325
600	Beige Russian Ermine	36	325
395	Brucewood Ermine Coat	16	195
450	Cocoa Ermine, Kolinsky Collar	16	125
275	Hudson Seal Coat (Dyed Muskrat)	18	145
350	Russian Squirrel Coat	16	125
195	Hudson Seal Coat (Dyed Muskrat)	18	95
170	Krimmer Coats, beige, gray		39
225	Raccoons	16-36	135

NOTICE: Deposit will hold coat until wanted. No Exchanges or Refunds During This Sale. We also restyle your coat for $45.

RETTICH

190 North State Street *Second Floor*

Room 212 State-Lake Building

IN THIS

Semi-Annual Sale

All Women's Shoes

From the Better Shoe Sections

GREATLY REDUCED

$5.85 $6.85 $8.85

And $10.85

A clean-cut, far-reaching sale. It boasts of a thoroughness that meets all shoe needs and all tastes. It concentrates on real value, in the only true sense of the word, smart fashions of fine quality at greatly reduced prices. For example, in the featured group of—

Women's Shoes Reduced to $5.85

A Wide Choice of Styles in Black, Brown and Blue
All Our White Shoes and White with Black or Brown
Every Size in the Group, but Not Every Size in Every Style

Note specially that the famous Arch-Sustainer Shoes are reduced to $6.85 pair and the Matrix Shoes are reduced to $8.85 and $10.85 pair. Both exclusively here in the Chicago area.

Children's Shoes Reduced

Every pair of shoes in the entire stock reduced and priced according to size and style. Reduced prices are $1.65 to $5.85 pair.

Children's Shoes, First Floor, Wabash.

Men's Shoes Reduced

Choice of the entire stock of men's shoes (except the "Special Six") reduced in price to $4.85, $6.85 and $8.85 pair.

Men's Shoes, First Floor, Wabash.

CARSON PIRIE SCOTT & Co

EXTRAORDINARY ANNOUNCEMENT

WE ARE MAKING ROOM FOR OUR NEW FALL MERCHANDISE

CAPPER & CAPPER'S

CASH Clearance SALE

MEANS MONEY IN YOUR POCKET

Unprecedented Values

Your cash works wonders during this sale. Our fall merchandise is in manufacture. We are making room for it, hence we have repriced the groups listed below to move quickly. The assortments are large and varied; all sizes in suits, longs, regulars, shorts, stouts; all sizes in shirts, 14 to 16½, all sleeve lengths. The Capper & Capper label is your assurance that the quality is the finest obtainable and that the styles are correct. The prices below speak for themselves.

Hundreds of Suits and Topcoats

Values up to $65

$29.75

Hundreds of Suits and Topcoats

Values up to $85

$41.75

SHIRTS

Values to $4—$1.95
Values to $6.50—$2.95

NECKWEAR

Values to $2—95c
Values to $4—$1.95

WE HAVE NEVER OFFERED GREATER VALUES, AND WE RECOMMEND AN EARLY VISIT

BECAUSE THE REDUCTIONS ARE SO DRASTIC WE ASK YOU TO PAY CASH

NECESSARY ALTERATIONS CHARGED FOR AT COST

No C. O. D.'s
No Merchandise
Sent on Approval
During Sale

Capper & Capper LTD.
OUTFITTERS TO GENTLEMEN

All Sales Final—No Merchandise Can Be Returned

100 SOUTH MICHIGAN AT MONROE ST.

PARAGUAY ISSUES CALL TO ARMS TO BATTLE BOLIVIA

Another of Nation's Chaco Forts Is Seized.

[Chicago Tribune Press Service.]

BUENOS AIRES, July 31.—Paraguay ordered a general mobilization of troops today to fight Bolivia. A formal declaration of a state of war seems imminent, according to Asuncion dispatches.

The mobilization order followed the capture by Bolivian infantry and airplanes of the third Paraguayan stronghold in the last few days, Fort Boqueron, in the long disputed Gran Chaco boundary region. Great excitement prevailed in La Paz, the Bolivian capital, as news of the attack and victory reached there. Fifteen thousand paraded the streets in a demonstration of patriotism.

Bolivia Also Girds.

Reports of the mobilization of the first line of Bolivian reserves, totaling 11,000, reached here yesterday.

The two nations have been plunging toward war for more than a month, ever since Paraguay broke off arbitration negotiations at Washington, D. C., because, she declared, Bolivia attacked one of her forts in the Chaco. The region has been in dispute for nearly 60 years.

Sporadic clashes have occurred in the last month with forts which both countries have established in the disputed area as the prizes. Reports of fighting aroused both countries to a high pitch of war feeling.

Students Gird for Battle.

BUENOS AIRES, July 31.—(AP)—Stories of mounting defense funds came out of Bolivia and Paraguay today in the heat of their new argument over their old boundary dispute in the Chaco territory.

Asuncion dispatches said the students of the university there had formed a battalion 800 strong. They refused to submit to a medical examination, declaring all were fit for military service.

The newspaper El Liberal of Asuncion printed a dispatch from Bolivia saying Bolivian deserters had dumped five machine guns in the Pilcomayo river.

Dispatches from the interior of Bolivia today to La Paz asserted that the news of the Bolivian capture of Forts Corrales and Toledo in the Chaco was being received with enormous enthusiasm and that defense funds were increasing.

Chile Neutral.

[Chicago Tribune Press Service.]

VALPARAISO, Chile, July 31.—Private advices by telephone from Antofagasta today stated that, despite official denials, mobilization of the first line Bolivian reserves of 11,000 has been decreed.

The official Chilean attitude toward the Chaco dispute is one of strict neutrality despite the fact that relations hitherto have been more friendly to Paraguay than to Bolivia.

Push Back Rebels in Brazil.

RIO DE JANEIRO, July 31.—(AP)—The fourth week of the Sao Paulo revolution began today with a claim by the Rio de Janeiro federals that their circle of troops was drawing tighter around Sao Paulo, and the counter claim that the Sao Paulistas had fought a battle with the federals in which the federal losses were 800 dead.

[The rebel claim came from Sao Paulo via radio to Montevideo. It asserted that the federal dead were 800 in an intense battle. The position of the battle was not given.]

U. S. GIRL SCORES

Miss Elsie Haworth of San Francisco. She recently made her professional debut as a singer in Munich, Germany, and less than a week later secured a lucrative contract in Bavaria.

[Acme Photo.]

U. S. AND FRANCE TO SEEK FORMULA FOR CUT IN ARMS

PARIS, July 31. — (AP) — Franco-American negotiations seeking an acceptable formula for reduction of armed forces, with a special eye on the French army, are expected to be opened very soon. United States Ambassador Walter E. Edge is preparing for negotiation of a commercial treaty between France and the United States.

It is understood that Washington has represented to the French government unofficially that a disarmament agreement and the conclusion of a commercial treaty would be a means of approach for a revision of the French debt to the United States, if the French wish favorable treatment.

Woman Killed by Train; Husband Hurt 2d Time

La Porte, Ind., July 31.—[Special.]—Mrs. Fred Barstedt, 65 years old, of Hanna, Ind., was killed today when an automobile driven by her husband was struck by a Nickel Plate freight train at Walkerton, 15 miles southwest of here. Barstedt, who is 71 years old, received further injuries when the ambulance which was bringing him to Crown Point after the accident was forced off the road by another car. Ray Nussbaum, driver of the ambulance, also was hurt. Barstedt is not expected to live.

DIES FROM FALL INJURIES.

Mrs. Mary Hatch, 63 years old, 817 North Central Park avenue, died yesterday in the county hospital from the effects of a fall in her home on July 24.

A BANDIT LEARNS WHAT HAPPENED TO HIM IN HOLDUP

(Picture on back page.)

The holdup man who was given a beating and turned over to police Saturday night by Mr. and Mrs. William Pallowick, 245 North Harvey avenue, Oak Park, yesterday told police of the suburb that he was Harry Taylor, 26 years old, 1620 North Troy street.

Taylor said he was standing at Nordica and Grand avenues when Pallowick picked up Mrs. Pallowick, who works in the neighborhood, in the family car. He clung to the rear bumper of the car until Pallowick stopped before the garage behind his home, and then, he confessed, he stepped forward with a revolver and tried to hold up the couple.

"Pallowick started to give me some change," said Taylor, "and then everything went black."

The Pallowicks had explained previously why Taylor lost consciousness. Noting that the bandit was holding his gun loosely, Mrs. Pallowick knocked it out of his hand. Her husband promptly hung a knockout blow on Taylor's jaw, and was engaged in tossing him about the alley when neighbors arrived, summoned by shots which had been fired from the bandit's gun by Mrs. Pallowick.

POLICE PRISONER DIES.

Dan Rodney, 32 years old, 907 South Seeley avenue, died yesterday in the county hospital of a fractured skull. He became ill Saturday in a cell at the Des Plaines street police station, where he had been locked up on a charge of disorderly conduct.

POLICE SEIZE 36 BOYS AND GIRLS ON BEACH PARTY

Summerdale police raided a beach party at the foot of Ardmore avenue early yesterday morning and arrested 16 girls and 20 boys, most of whom were between 17 and 20 years old. The party was in honor of Morris Schechter, 23 years old, 4221 Independence boulevard, and his bride, Fay Greenberg Schechter.

About 2 o'clock the party collected about two bonfires singing to the accompaniment of banjos and guitars. Mrs. Eva L. White, 5815 Sheridan road, summoned the police, complaining she has frequently been annoyed by late beach parties. Two patrolmen were jeered at by the young people, it was said, when they ordered them from the beach. The patrol wagon and fliver squads were summoned.

At the station the girls were released, but the boys were held until they put up bonds of $25 each. The last was released about 7 o'clock in the morning. The boys were charged with disorderly conduct and will be arraigned before Judge Harold O'Connell in the Boys' court.

2,000 Cadets at C. M. T. C. Take Oath of Allegiance

More than 2,000 members of the annual Citizens Military Training camp at Fort Sheridan took the oath of allegiance yesterday. They were sworn in by Brig. Gen. Frank C. Bolles, commander of the fort. This morning the men will be put through a four hour drill and there will be athletics this afternoon.

THE STORE FOR MEN

MARSHALL FIELD & COMPANY

Specimen Values from

THE BOX SALE OF MEN'S ATHLETIC UNDERWEAR

All Athletic Underwear sold under our own label is reduced during this sale. The reductions for the August Sale are in addition to the lowered prices already in effect on every suit of underwear.

SPORTS UNION SUITS

Knitted from a very fine quality of mercerized cotton yarn. Shoulder button style, sleeveless with knee length legs.

each $1 or six for $5.70

Values in BROADCLOTH SHORTS

Each — 45c, six for $2.40; 55c, six for $3; 65c, six for $3.60; 85c, six for $4.80; $1.25 . . six for $7.20; $1.50 . . six for $8.40; $2.10 . . six for $12

Special values in FANCY SHORTS

Plain colors and fancy stripes, madras and broadcloth woven stripe.

Each 45c, six for $2.40; 55c, six for $3; 65c, six for $3.60; 85c, six for $4.80

SECOND FLOOR

for the last few days of Cutler's Sale

CUTLER SHOES

reduced 60%

2 PAIRS FOR $2.95

one pair $1.95, 2nd pair $1.00

● The shoes in this Sale are reduced 60% for final clearance. They're standard Cutler shoes in material, in workmanship, in good fit, in serviceability. We hope you will find time to purchase several pairs while sizes are still fairly complete — because they won't be here long at this price.

OTHER CUTLER SALE SHOES AT $2.90 and $3.40

these styles reduced 60%

every pair is Cutler's standard quality

most customers will buy at least 4 pairs

buy while sizes are still fairly complete

every pair originally sold at Cutler's regular price

they won't last long at this price

It will surely pay you to visit us today

CUTLER'S

The World's Largest Shoe Store—111 S. STATE STREET

6408 S. Halsted St. 4746 Sheridan Rd. 4105 W. Madison St.
2801 Milwaukee Avenue 1142 Lake Street, Oak Park

NOW! For $99 . . You Can Buy a Beautiful Fur Coat!

YES! The Famous Davis FUR COAT SALE

BEGINS MONDAY, AUGUST 1st.

Unquestionably The Davis Store's Greatest Sale!

These Furs of Surpassing Charm and Beauty at One Unbelievably Low Price . . . . . .

$99.00

Women's, Misses' and Junior Sizes — 13 to 44

Nubian Seal (DYED CONEY) $99
Black, lustrous skins that look and wear like Hudson Seal with—
Natural Lasky Ermine Trim
Natural Fitch Trim
Gray Persian Lamb Trim
Lasky Ermine Dyed Blue Fox Shade Trim

American Broadtail $99
(Sheared Lamb)
Gray or Elizabeth Brown with Squirrel Collar.

Russian Pony $99
With Gorgeous Raccoon Shawl Collar

Northern Seals $99
(DYED CONEY)
Ermine Collar and Cuffs
Russian Fitch Collar, Cuffs and Border
Kolinsky Colar and Cuffs: Sizes to 50
Red Fox Scarf Collar
Badger Collar

Sheared Panther $99
Untrimmed . . . or with Red Fox Collar

A Small Deposit Will Hold Any Coat with Free Storage Until November 1, During Which Time You Can Pay for Your Coat on Convenient Monthly Terms.

Nubian Seal (Dyed Coney), with Blue Fox Ermine Trim. $99.00

In All The Years NO FUR SALE TO COMPARE

For Beauty! For Selection! For Quality! At the Low Prices!

Most Comprehensive in its History as to Style Selection!
Most Alluring in Many a Year as to Beauty of Furs!
Superlative! Record-breaking as to Value!
Satisfying and Reassuring in its Correct Fashions!

Charge purchases will be held in cold storage until November 1st and the charge for the coat will appear on November statement, payable December 1.

Here Are Other Special Sale Values!

at $135
Leopard Cat
Natural Squirrel
Russian Pony
Beaver or Fitch Collars and Cuffs

at $168
Hudson Seal (Dyed Muskrat)
In Sizes 13 to 44
Natural Siberian Squirrel
Brown Oak or Black Kid Caracul

at $235
Natural Russian Fitch
Natural Krimmer
Persian Lamb

at $295
Alaska Seal (U. S. Government Skin)
Hudson Seal Silver Fox Collar (Dyed Muskrat)
Persian Lamb

THE DAVIS STORE—FOURTH FLOOR—SOUTH.

THE DAVIS COMPANY

State, Jackson, Van Buren, Wabash The Store of Service, Quality and Low Prices *Telephone: Wabash 9800*

POLICE CONTINUE DRIVING SCHOOL ON DUNES ROADS

40 Arrested on Second Sunday of Education.

BY HAL FOUST.

The Indiana state police yesterday, in the second Sunday of their campaign to educate drivers on the old and the new Dunes highways, warned hundreds of erring motorists, arrested 40 flagrant violators and won convictions against 37.

Thirty-eight of the arrests were on the new forty foot pavement between Gary and the Michigan-Indiana line northeast of Michigan City. Most of the motorists were taken before the judge for swinging to the left of the center line of the pavement. Others however, in a prosecution without precedent in the Illinois sector of Chicagoland, were tried for slow driving in the lane next to the center line instead of following the signboard instructions to "keep to the right except while passing."

Seize Two as Reckless Drivers.

The two motorists arrested on the old two lane Dunes highway were found guilty of reckless driving for cutting in and out of line. On the narrow road the police are trying to make every one stay in line and move at least 40 miles an hour when the right of way ahead is clear.

At the western edge of Gary a state policeman was stopping all cars without license plates. Almost all of them, about 75 or 80, were Illinois cars and the drivers were sent back to Illinois. The Indiana motorists were given court summons.

THE TRIBUNE roadster, in a couple of hours of driving on the Dunes roads, encounted improved traffic conditions although there was evidence that the police had not completed their job. There was still an occasional car that would swing to the left of the center line into the face of oncoming traffic, then pass a cluster of automobiles traveling at a more moderate gait.

Police to Stay on Job.

"We'll continue making arrests as long as they are necessary to convince the public that we're going to enforce ordinary rules of the road," said Lieut. Walter Wilson, in command of the police detail. "Nine additional motorcycles have been assigned for Sunday duty on the Dunes roads and they'll probably stick at this work until every one is staying in the outside lanes except when passing and until this swinging to the left of the center line is stopped.

"Sometimes the man who is forced to the left of the center line is not at fault. Sometimes blame properly belongs on a slow driver failing to stay in the outer lane. In such cases we arrest the slow driver. Sometimes both the man passing and the man being passed are at fault and in these cases we take both drivers before the judge.

Courtesy Is the Rule.

"The great majority of motorists appreciate what we are doing and are cooperating. Those we have to arrest are treated with courtesy. In warning a driver of his mistake we do not find it necessary to be abusive. Abuse merely antagonizes the motoring public whereas civility breeds respect for the law and for the enforcement officers.

"Last summer three patrolmen were released from the force for swearing at aggravating and flagrant traffic law violators."

'BRZINSKI STICKS TO HIS STICKUP LITTLE TOO LONG

Frank Brzinski was too persistent a would-be bandit for his own good this morning. Armed with a revolver boasting a six inch barrel, Brzinski, who is 30 years old and lives at 2315 Kroll street, stepped up to a young couple parked in an automobile in front of 2638 West 24th place.

He ordered the occupants, Helen Szewczyu, 18 years old, of the 24th place address, and Victor Skriba, 23, of 2621 West 24th street, to get out. They got out, and for good measure ran away.

Brzinski's persistency then showed itself. He chased Skriba and Miss Szewczyu, calling out, "This is a stickup." At the same time he fired several shots at them. Meantime Sergt. Richard Johnstone and his detective bureau squad heard both the shots and the shouted warning. They joined in the shooting also and finally cornered Brzinski in an alley at 25th place and Rockwell street.

GAS HEAT
now so cheap every home should have it!
ASK FOR FREE ESTIMATE
Wabash 6000
The Peoples Gas Light and Coke Company

LEADER INDICTED

Maurice Maschke, Republican leader in Cleveland and former Republican national committeeman, charged with aiding $140,000 embezzlement.

[Associated Press Photo.]

PLAN TO WATCH ECLIPSE AUG. 31? GUARD YOUR EYES

Boston, Mass., July 31.—(AP)—If you are one of the thousands who are planning to attend the solar system's big show, "the total eclipse" with "Old Sol" in the feature role on Aug. 31, be careful of your eyes.

The Harvard College observatory and the Massachusetts Eye and Ear infirmary today joined in a word of caution to the public who will be watching the eclipse. After every eclipse there come to the attention of oculists numerous cases of injured eye sight, due to looking at the sun without proper protection.

The observatory and infirmary officials joined in making up a list of what to do and what not to do. It is:

"Without protection, do not look at the bright disk of the sun, even when it has been partially covered by the moon.

"Protect both eyes. If you look with one eye only, at least cover the other eye with the hand, not merely by closing the eyelid.

"Look through a piece of smoked glass or a piece of blackened photo film."

IBN SAUD BEHEADS RIVAL; BOYS MAKE HEAD A FOOTBALL

JEDDA, Hedjaz, Arabia, July 31.—(AP)—The government of powerful Ibn Saud, ruler of much of Arabia, announced tonight it had subdued a rebellion among the Bedouin tribesmen, killing 360 rebels, including the Bedouin leader, Ibn Rifada, whose head the desert boys used as a football.

The communique revealed for the first time that a revolt had occurred in the desert. A day long battle was fought. The Hedjaz government said its own losses were negligible.

Ibn Rifada's uprising against the government was the fruition of a revolt predicted last spring when the tribes were exceedingly restless. It was assumed this spring that the world economic crisis, which affected the hot desert country just as it did the world, would bring an uprising.

POLITICIAN KILLS WIFE AND SELF IN HOSPITAL

New York, July 31.—(Special.)—Dudley Kirkton Morris, 42, Democratic leader of Sea Cliff, L. I., shot and killed his wife, Abby, 45, and then committed suicide today in a private room of the North Country Community hospital here. Mrs. Morris had been taken to the hospital 12 days ago suffering from cancer. Physicians had held out little hope for her recovery.

She met her death with her arms crossed upon her breast and an unfinished murder story turned down upon her bed. Her husband had fired two shots. The first pierced Mrs. Morris' forehead, killing her instantly, and the second entered her breast. He died a moment later, sprawled across the foot of his wife's bed.

values are unsurpassed

AUGUST FUR SALE

the grey squirrel coat as illustrated

$165

These coats will be available at this low price all during our August Sale.

Also:

Hudson Seals as low as $145.

Expert remodeling and repairing at reasonable prices.

Selections Held on Deposits

L. FRIEDMAN, INC.

301-305 North Michigan Avenue

Just South of the Link Bridge

John M. Smyth Company

Established 1867 — Madison East of Halsted

MANUFACTURERS - RETAILERS - IMPORTERS

PEOPLE WHO BUY *from the John M. Smyth Store make no mistake. For they buy DURABLE furniture fairly priced. Smyth quality is the quality of being durable. And Smyth prices are calculated to give the most possible for the money.*

65 YEARS OF ONLY QUALITY FURNITURE

OPEN TONIGHT

Sun Chair for lawn or beach. The comfortable reclining back is made of a double layer of gayly striped canvas. With canopy and foot rest.. $3.75

A full-length Glider attractively covered with green and orange canvas, sturdily constructed of all metal and comfortably upholstered with a padded back and seat cushion, It is priced at..... $7.50

This Outdoor Studio Couch—which is also twin beds—is a most convenient and colorful addition to a porch or summer cottage. It is covered in a black, orange and green combination of heavy canvas. Button-tufted mattress with roll edges. 3 pillows.. $14.75

FREE PARKING *for your car as long as you like at this largest of furniture stores.*

IN BUSINESS SINCE 1867 DEEP ROOTED LIKE AN OAK

TAXI OVER FREE *from any point in the loop. We pay on arrival. No obligation to buy.*

Open Every Monday and Saturday Night Until 10

CARSON PIRIE SCOTT & CO

The Annual Sale of Furs

SAYS "FIRST CHOICE OF THE FINER FASHIONS IN FURS OF QUALITY"

Prices Are the Lowest in the History of Fur Fashion!

Think of a Hudson Seal* or a squirrel coat at $165.

Think of a black caracul or fitch coat at $197.50.

Coats of dark mink in the Sale at $675 and $900.

Designers now use furs as they do fabrics and fur coats have the important points of fashion in collars and sleeves, high waists and slender skirts. Not for years has there been such workmanship, such individuality in fashion and such quality at the price.

Coats at $165 — Hudson Seal*, plain or with Ermine, Kolinsky, Fitch or Caracul. Squirrel. Raccoon. Leopard Cat with Fitch or Beaver.

Coats at $197.50 — Brown and Gray Kid. Fitch. Squirrel. Hudson Seal*, Plain or with Ermine. Black Caracul.

Coats at $265 — Black Caracul. Jap Weasel. Alaska Seal (U. S. Gov't).

*Dyed Muskrat.

Furs, Fourth Floor.

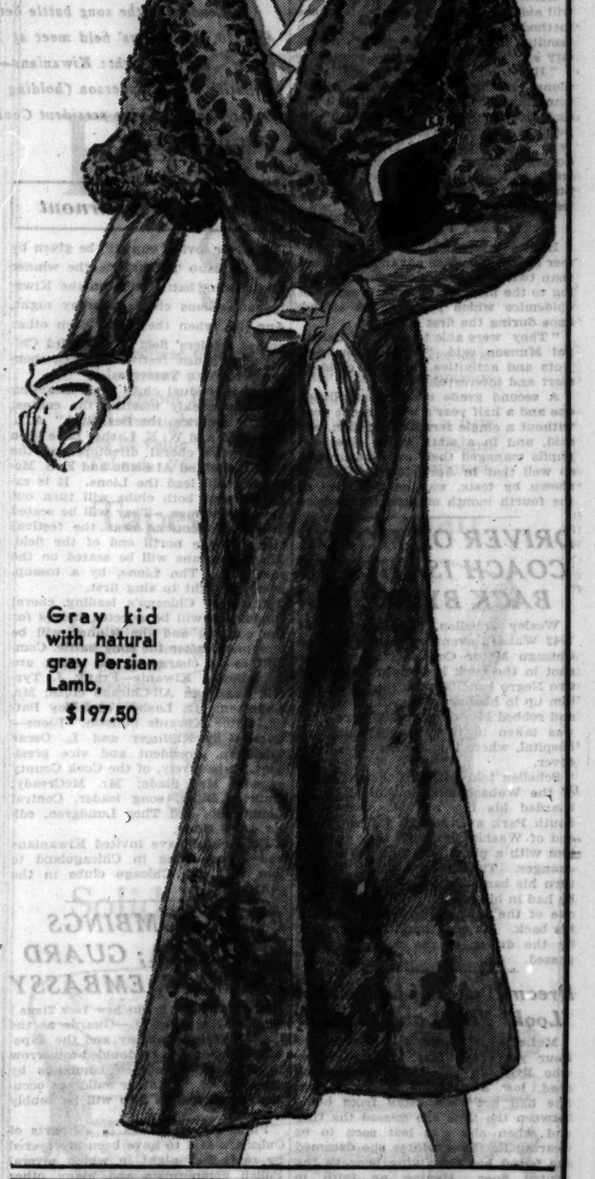

Gray kid with natural gray Persian Lamb, $197.50

Persian Lamb with crepy woolen. Sizes for women. $99.50

1932 EXPECTS THE UNEXPECTED AND HERE IT IS IN

The Annual Sale of Cloth Coats

The Unexpected in Price—
In the Luxurious Use of Furs—
In the New Materials

See This in 3 Featured Groups

$79.50 $89.50 $99.50

The furs, which measure up to our constantly maintained high standards, are used lavishly in collars and sleeves with a great deal more individuality than there has ever been in workmanship. Misses', women's and juniors' sizes in these special groups which present these new fashion points——

DETACHABLE CAPE COLLARS OF LUXURIOUS FURS

ENTIRE OUTER SLEEVES AND SHAWL COLLAR OF FUR

CREPY SUEDE, NEEDLEPOINT, TWEEDS ARE THE NEW FABRICS

An Important Group of Moderate Price Coats in the Annual Sale Is $59.50

Women's and Misses' Coats, Fourth Floor. Junior Coats, Fifth Floor.

5 SCHOOLS TO GO ON EXPERIMENT BASIS THIS FALL

Bogan Cites Higher Grades of Kilmer Pupils.

Five more elementary schools will be conducted this fall along the experimental lines that proved a success last year in the Joyce Kilmer school at Greenview and North Shore avenues, according to William J. Bogan, superintendent of schools. There were 49 pupils to a teacher in the Kilmer school last year, the highest load of any elementary school in the city.

"But despite this load," asserted Mr. Bogan, "the Kilmer pupils made higher grades than the average for other school children in the system."

In the Kilmer experimental school the long used "question and answer" system of education has been largely discarded and individual effort or "learning by adventure," as some educators call it, put into use.

727 Pupils in School.

The school is under the direction of James E. McDade, division superintendent. Grace E. Munson is principal. Its enrollment in June of this year was 727 pupils.

According to Mr. McDade, the school will aid in correcting detrimental mass methods of educating children, which resulted from the rapid growth of the city and the crowded school rooms.

"Heretofore the teacher has gone along on the idea that education is something that she gives to the child and not something inherent in the pupil that must develop from within," said Mr. McDade. "This was the audience idea. The teacher stood in front of the class and talked and her pupils did not have to grub for their learning as they should have."

Classes Forge Ahead.

In one first grade room in the Kilmer school the class advanced at more than twice the prescribed rate, according to the principal, despite a series of epidemics which reduced the attendance during the first semester.

"They were able to do this," Principal Munson said, "because the projects and activities kept the children alert and interested."

A second grade class accomplished one and a half year's work in one year without a single formal recitation, she said, and in a sixth grade class the pupils managed their own discussions so well that in April their rating, as shown by tests, was on the level of the fourth month of seventh grade.

DRIVER OF MOTOR COACH IS SHOT IN BACK BY ROBBER

Wesley Schellen, 35 years old, of 7942 Wabash avenue, a driver for the Chicago Motor Coach company, was shot in the back last night by one of two Negro bandits after they had held him up in his bus in Washington park and robbed him of several dollars. He was taken to the Washington Park hospital, where it was said he will recover.

Schellen told Sergt. Richard Dorsey of the Wabash station that the men boarded his bus at 31st street and South Park avenue. In the southern end of Washington park they covered him with a pistol and took his money changer. Then they ordered him to turn his back and give them the bills he had in his pocket. When he turned one of the robbers fired a bullet into his back. He was found in the street by the driver of the next bus that passed.

Dreams Twice of Lost Ring; Looks There and Finds It

McLean, Ill., July 31.—[Special.]—Four years ago Mrs. Arthur Baker, who lives on the McLean-Heyworth road, lost a valuable diamond ring. She had not been away from home between the time she missed the ring and when she was last seen to be wearing it. Last winter she dreamed she found her ring lying beneath the pantry floor. Having no faith in dreams she attached no significance to it. Recently, however, the dream reoccurred. In a skeptic frame of mind she was persuaded to investigate. An opening was made under the pantry floor and the ring was discovered.

TO WINNER OF SONG BATTLE

Leaders in the song battle between Kiwanis and Lions clubs at the Chicagoland Music Festial concert, Aug. 20, in Soldiers' field meet at Tribune Tower and inspect silver loving cup which will be awarded victor. Left to right: Kiwanians—W. K. Lasher, assistant choral director; Roy Battis, editor Kiwanis Bulletin; A. L. Anderson (holding cup), choral director. Lions—Thor Lundgren, editor Lion News; L. Oscar Challman, vice president Cook County council; Al Slade, choral director; Maurice Blink, song leader. Central Lions club.

Expect Big Turnout

A silver loving cup will be given by THE CHICAGO TRIBUNE to the winner of the song battle between the Kiwanis and Lions clubs Saturday night, Aug. 20, when they meet each other across Soldiers' field at the third Chicagoland Music festival concert, sponsored by THE TRIBUNE.

The individual clubs are rehearsing at each weekly meeting the contest song, "America, the Beautiful." A. L. Anderson and W. K. Lasher have been chosen the choral directors for the Kiwanians and Al Slade and E. S. McCready will lead the Lions. It is expected that both clubs will turn out about 2,000 men. They will be seated in special sections near the festival stage at the north end of the field. The Kiwanians will be seated on the east side. The Lions, by a tossup, won the right to sing first.

Three of Chicago's leading choral conductors will be selected judges for the contest, and the winner will be announced after the song battle. Committees in charge of the event are as follows: Kiwanis—Frank J. Tyrrell, chairman All-Chicago clubs; Mr. Anderson; Mr. Lasher, and Roy Battis, editor Kiwanis bulletin. Lions—George F. Killinger and L. Oscar Challman, president and vice president, respectively, of the Cook County council; Mr. Slade; Mr. McCready; Maurice Blink, song leader, Central Lions club, and Thor Lundgren, editor Lion News.

Both clubs have invited Kiwanians and Lions living in Chicagoland to join with the Chicago clubs in the contest.

FEAR BOMBINGS IN CUBA; GUARD U. S. EMBASSY

[Copyright: 1932: By the New York Times.]

HAVANA, July 31.—Guards at the United States embassy and the Japanese legation will be doubled tomorrow to prevent threatened bombings by communists. All other buildings occupied by diplomats also will be doubly guarded.

Plans for outbreaks in all parts of Cuba are said to have been discovered by raids last night in which several Polish communists and many other persons were arrested.

Military authorities have given strict orders to avert disorders and the police have been instructed to prevent the congregation of crowds. Police reserves were ordered to be on the alert.

FIND HARVESTER CO. WORKERS WILL REAP HUGE CROPS

One million cabbages and tomatoes from one million plants are part of the crop which will be harvested this year in the International Harvester company employé gardens, according to a survey made public yesterday by the Illinois Manufacturers' association. The survey shows that the gardens, one of the most comprehensive projects of its kind, cover a total of 2,800 acres, of which 1,000 acres are in the Chicago area.

Plans for the gardens were made in February, when a committee was selected to interview all employés, including those receiving loans or allowances from the company. Soil specialists passed on all sites as to surface worth, chemical acidity, and available phosphorus. Seeds and plants were distributed to employés at cost or gratis, and farm tools were obtained from company factories.

The garden project for employés is gaining popularity among other companies, the survey showed. Deere & Co. of Moline, the Chicago, Rock Island and Pacific railroad, and the Bradley Implement works, near Kankakee, are other concerns supporting gardens for their workers.

Struck by Golf Ball; May Lose the Sight of His Eye

Milwaukee, Wis., July 31.—[Special.]—James Muth, 41, foreman of the Currie park golf course, was struck by a golf ball late today and may lose the sight of his left eye as a result. The ball struck him flush in the eye. He was standing off the fairway, about 180 feet from a tee, when a golfer drove off. The ball curved to the right and hit Muth. He is at County General hospital.

3 DAYS ONLY!
A Nationally Known
Machineless Permanent Wave

The latest machineless permanent wave, the most sensational discovery in century of permanent waving. No discomfort or intensive heat or heavy weight. Leaves perfect wave with ringlet ends. No combs or finger waving necessary. Given in less than 2 hours. Living models may be seen at any time! Why pay more?

$5.00 A Regular $10 Value!

No appointment necessary

PERMANENTS
Frederic's Vita Tonic $3
GABRIELEEN or
Genuine Eugene $4
Realistic
Hair Dyeing
SHAMPOO before and after

NOTHING OVER 50c
Finger Wave
Marcel
Face Massage
Eyebrow or Lash Dye
Haircutting by Men Experts
Bleach
White Henna
Egyptian Manicure, 35c
Eyebrow Arch, 35c

Madame Love inc.
French Beauty Shop
31 E. Madison St.
Ground Floor. Dearborn 0304-6603
The Only Madame Love Beauty Shop in Chicago

MARSHALL FIELD & COMPANY
BASEMENT

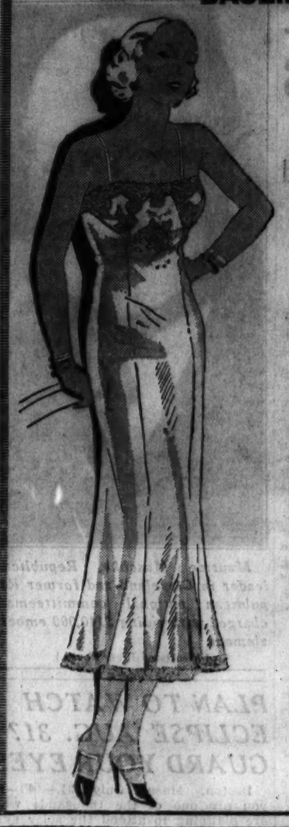

BRYN MAWR SLIPS AT
$1.95

There's MAGIC In the Words

Because to women who know these garments this price is much less than they have been paying for this slip. And when they hear that it is the same quality and is trimmed with the same lovely, imported laces they admired at the higher price there will be a grand rush to buy these superior garments at this price.

Basement, Middle, Wabash.

This ends the argument!

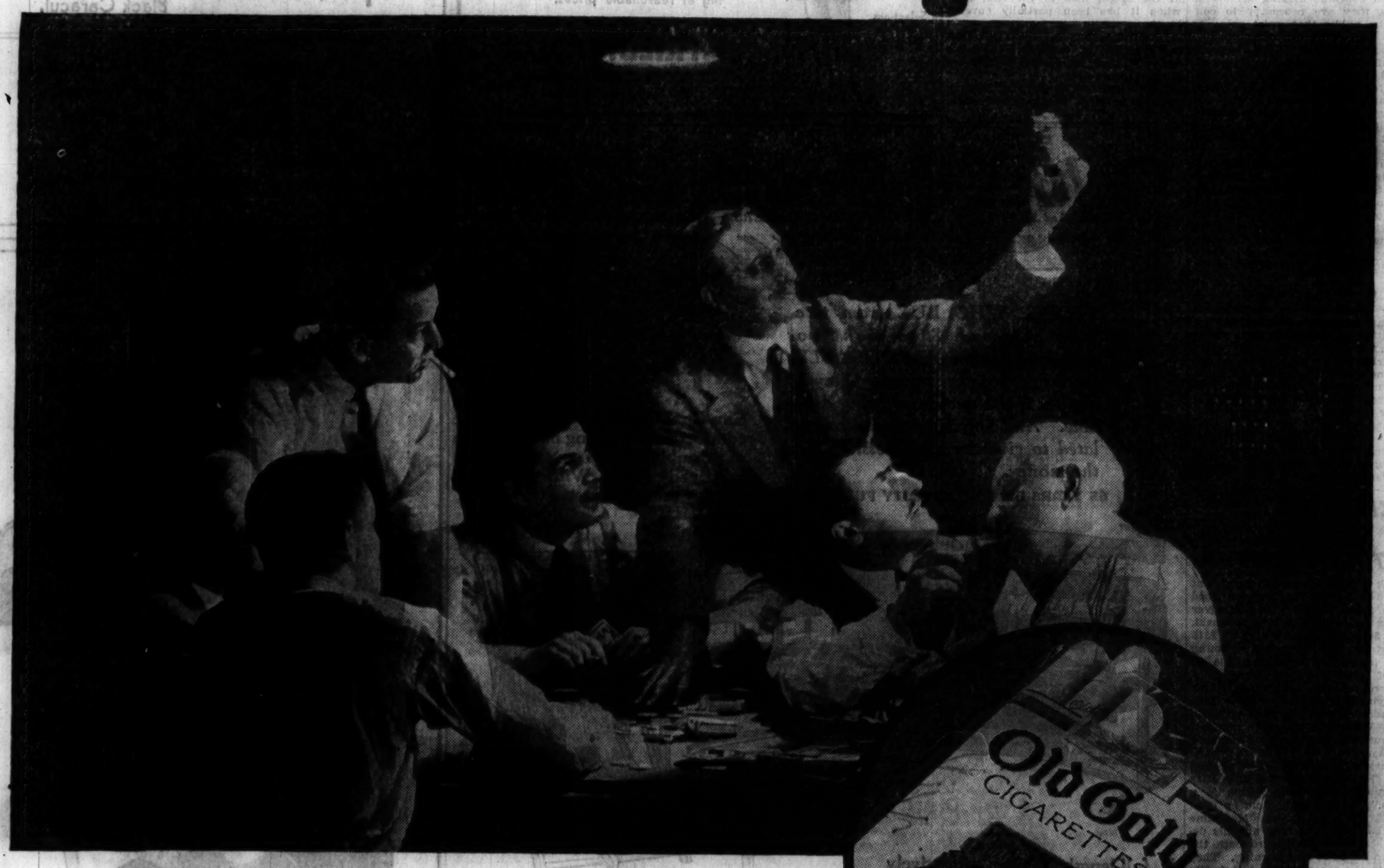

75 Scientific tests *prove* Old Gold coolest, throat-easiest cigarette!

Next time you listen to an argument as to which is the best cigarette, you can chip in with something more than an opinion.

You won't have to say: "I *think* the tobacco in OLD GOLD is purer and finer." Instead, you can say: "I KNOW OLD GOLD is better; it's made of finest *natural flavored* tobacco. Science has proved it!"

As surely as Science can assay pure gold, so it can tell which cigarette is basically the choicest. It did that with 4 leading brands. It made 75 tests of 4 competing cigarettes . . . and found the smoke of an OLD GOLD definitely cooler . . . indicating its superior tobacco quality and purity.

"Coolness" is the clue to cigarette quality. Only the finest and purest tobacco burns "cool." That's the tobacco in OLD GOLDS. The choicest Turkish and domestic leaf; free of heat-making flavorings.

Evidence, not adjectives. If you welcome this change in a cigarette advertisement . . . you'll welcome a change to pure-tobacco OLD GOLD.

NOT A COUGH IN A CARLOAD

The Verdict of Science

This is to certify that in 75 repeated cool tests made of the 4 leading cigarette brands . . . measuring the heat content of each cigarette in B. T. U./lb. with the Oxygen Bomb Calorimeter, it was shown that:

Old Gold averages 112 B.T.U's. Cooler than Brand X
Old Gold averages 155 B.T.U's. Cooler than Brand Y
Old Gold averages 156 B.T.U's. Cooler than Brand Z

Tests of the heat of the smoke showed Old Gold smoke definitely cooler than the other brands.

(Signed) NEW YORK TESTING LABORATORIES
G. Brinton Jack, Jr., *Director*

NOTE: These tests were checked and verified by the scientists of two leading Universities. Their signed reports will be sent on application to P. Lorillard Company, Inc., 119 West 40th Street, New York City.

© P. Lorillard Co., Inc.

OLD GOLDS ARE PURE TOBACCO • NO ARTIFICIAL FLAVORING

HERE IT IS
Rock Island
8 Day Tours
TO
Colorado
$33.00 AND UP

ROCK ISLAND is the only railroad offering independent thru service to both Colorado Springs and Denver. Shortest route to Colorado Rockies, Pikes Peak Region. Direct to Denver—gateway to Rocky Mountain National (Estes) Park. Go one way—return the other, something new every day, without extra charge.

Think of it—8 glorious days visiting Colorado's world-famed playgrounds, at a cost so low as this. And we've other tours for you to choose from—all such outstanding bargains—you can't afford to miss them. Leave Aug. 6, 13, 20 and Sept. 3. Tours priced according to date and tour selected.

ROCK ISLAND

Travel on the FAMOUS Rocky Mountain Limited

Call, phone or write today

L. H. McCORMICK, Asst. Gen'l Pass'r Agent, 1072
Rock Island Lines
179 W. Jackson Blvd., Chicago, Ill., Phone Wabash 3200

Please send me complete information about bargain Colorado Tours and rail fares.

Name .....
Address 1

RIDING ACADEMY IS LOOTED AFTER U. S. FINDS STILL

Souvenir Hunters Carry Off Even the Stalls.

Wreckage of the Blue Island Riding academy at 2027 West 120th street, Blue Island, began by prohibition agents Saturday when a still was found on the property, was completed yesterday by souvenir hunters. So great was the press that police were called. A guard was placed over the property after almost everything removable had been taken.

Early visitors removed the fixtures of the academy, including the plumbing. Children ran about the neighborhood playing with the harness of the 14 horses which the government had seized the day before. Others carried off window frames and demolished the stalls for kindling. Later arrivals entered the living quarters in front of the property and carried off the furniture.

Try to Steal Kennel.

When the police arrived they found one party attempting to take the dog kennel which had masked the secret entrance to the still. The dog and the horses eventually were turned over to the Illinois Humane society. Vats were under 10 of the 14 stalls in the stable.

Records of H. J. Schnurstern, building inspector of Blue Island, showed that the owner of the property is John Rock, 2027 West 120th street, Blue Island. A permit to build a garage on the premises had been taken out by Peter Matz, who gave the same address, last Oct. 14.

Illegally Erected.

The permit granted permission for the construction of a garage to cost $3,000. The contractor's name was given as J. Zeluis. The structure built was a stable 40 by 80 feet. Building Inspector Schnurstern said the cost of the structure was far in excess of the permit estimate and that it was illegally erected.

Papers found by the raiders indicated that a Clarence Wilson was one of the owners. His name does not appear on records of Blue Island. Two automobiles bearing license plates issued to Antheny Reed, 10934 Prospect avenue, and Roy S. Brown, 1414 Pratt boulevard, were also discovered.

The six story building at 2631 Arthington street, where a 100,000 gallon still was raided Saturday afternoon, is managed by Charles N. Johnson and leased to the Chapin-Rivers Terminal company, dry agents announced yesterday. They said the still was the largest ever raided in this area.

JURY TO PROBE TWO VERSIONS OF SLAYING TODAY

A coroner's jury will today hear two conflicting stories regarding the fatal shooting early yesterday of James De Salvo, 22 years old, 3532 South Francisco avenue, by Joseph Moch [alias Schumoch], 3032 Lake street, an ex-convict.

JOSEPH MOCH.

Moch charged after his arrest that De Salvo and a companion, Paul Foreman, 4844 West 36th place, tried to strong-arm and rob him at Archer and Hamlin avenues, where the shooting took place. Foreman charged, however, that Moch killed De Salvo in cold blood because De Salvo had referred to him earlier in the evening as a gangster.

Foreman's story was corroborated by John Gniadek, 4552 South Avers avenue, in whose home all three of the men had attended a drinking party earlier in the evening.

$49.05
ROUND TRIP
to
NEW YORK

Similar low fares to:

WASHINGTON, D. C.
PHILADELPHIA
BALTIMORE
ATLANTIC CITY
LONG ISLAND

TICKETS on sale each Saturday and Tuesday to September 27, inclusive.

RETURN within 30 days.

Liberal STOP-OVERS permitted.

WASHINGTON, D. C., at no extra cost on all tickets to Philadelphia and beyond.

These tickets good in either Pullman cars or coaches.

Ask about new low fare summer tourist tickets on sale daily to Atlantic City and other Jersey resorts.

For tickets apply Travel Shop, 354 N. Michigan Ave. City Ticket Office, 163 W. Jackson Blvd., and Room 1027, 33 No. La Salle St., or Chicago Union Station. Phone Central 7200—all offices.

PENNSYLVANIA RAILROAD

W-142

CO-ED BRIDE DIES

MRS. JOHN G. FOWLER.

The belated honeymoon of Second Lieutenant John G. Fowler of the army aviation corps, and Mrs. Phyllida Dilg Fowler, Northwestern university graduate, ended in tragedy last week, it was learned yesterday. She died suddenly Thursday aboard the Steamship President Harding while homeward bound with her husband from London. She will be buried tomorrow or Wednesday in Arlington National cemetery.

Mrs. Fowler was 23 years old, the daughter of Mr. and Mrs. Paul Dilg of 2715 Harrison street, Evanston. She was graduated from Ferry hall, from where she went to Northwestern. While at Northwestern she met Lieut. Fowler. Immediately following her graduation in June, 1931, they were wed.

His duties at Randolph field, San Antonio, Tex., prevented a honeymoon at that time, however, and it was deferred until last May. As part of the honeymoon they visited Lieut. Fowler's father, Ira W. Fowler, president of the Fowler Casing company of London, England. It was while returning from that visit that Mrs. Fowler was stricken. The cause of death was not learned in Chicago last night.

Mrs. Fowler was a member of Delta Gamma sorority at Northwestern.

Trio Posing as Police Rob Farmer on Highway

St. Joseph, Mich., July 31.—[Special.]—Three men, representing themselves as officers, held up Charles Nimtz, a Bridgeman, Mich., farmer near there today, robbing him of $267. The trio fled in an auto. All had guns. Crowding Nimtz to the curb south of here, two of the men alighted, one showing an officer's star.

ISSUE WARNING AGAINST BOGUS CHARITY PICNICS

With the outing season in full swing, the tide of petty fraud turns to such seasonal swindling as promotion of phony charity picnics, according to a warning issued yesterday by the better business bureau. Most common among the picnic dodges, according to investigators, is the sale of tickets for the benefit of fake police or sheriff organizations on assurance that the buyer will be afforded immunity, particularly for speed and traffic law violations.

New ways of fleecing unemployed persons in search of jobs also continue to crop up, according to the bureau. Latest of these to be uncovered is the "hammer game." The racketeer rents an office as a purported advertising manager of a national business located in another city. He advertises for "sign tackers." When the men appear in search of jobs he tells them his "company" plans to tack up advertising on every state highway in the country. Each sign tacker, the racketeer explains, much have a particular type of hammer before his application will be considered. The victims beg or borrow the price of the hammer, which is from two to four times its value and the racketeer decamps.

GIRL KILLED AS AUTO HITS TRUCK.

Adrian, Mich., July 31.—[Special.]—Miss Pauline Zeluff, 23, of Toledo, O., was killed in an automobile accident on the Chicago pike U. S. 112, 13 miles north of Adrian, last night. R. C. Pocklington, Ridgeway, with whom she was riding, was seriously injured. The car struck a parked truck.

DELIVERS 100,000 TO PRISON SAFELY, BUT ESCAPE MARS RECORD

Abilene, Tex., July 31.—(AP)— "Uncle Bud" Russell is out to clear up a blot on his reputation as a prison transfer agent.

Carlos Brazil, Mexican prisoner who ran away Tuesday, is the blot. Russell has returned here to search for Brazil, who was last seen hiding in weeds along Cedar creek after fleeing from a penitentiary van in front of the Taylor county jail.

Brazil's flight cracked the agent's 24 year record of delivering 100,000 prisoners at the penitentiary and returning 4,100 "escapes" without losing a man.

Russell said he had pursued Brazil more than a mile.

"I didn't want to kill him," Russell said, "nor hurt anybody with a ricocheting bullet. I finally lost him when he winded me."

2 Drunken Bandits Leap Into Auto and Rob Couple

Two bandits, one of whom was drunk, leaped on the running board of the automobile of M. A. Iseberg, 2117 South Springfield avenue, yesterday when Iseberg stopped at California avenue and Logan boulevard. They took a wedding ring, engagement ring, a pin, and handbag from Mrs. Iseberg and $12 and a watch from her husband, who is president of the Universal Cocoa Products corporation.

57TH • ANNUAL SALE OF FURS

at Prices Lowest in History

R. G. UHLEMANN FUR COMPANY

S. W. Corner Madison and State Streets

Entire Fourth Floor

SAME CORNER OVER FIFTY YEARS

MANDEL BROTHERS

a store of youth — a store of fashion — a store of moderate price*

*Copyrighted

Every Bathing Suit

In the Third Floor Sport Shop

REDUCED

1500 Women's Bathing Suits

All Sold Regularly for More Than $3.95! Many from a Famous Manufacturer Were Priced as High as $8.75!—Now

$1.95

The swankiest suits of the season! In every knit—every color—every style you could possibly want. Broken sizes, of course, but every size included. Jersey! Corduroy rib! Zephyr knit! Ribbed worsteds! 1,500 in all . . . but you'll have to get here at 9 o'clock if you want to take best advantage of this almost unbelievable sale at only $1.95!

No Telephone Orders—No Returns—No Exchanges

Sport Shop—Third Floor—Wabash.

CROSLEY LEAVES TODAY FOR DUTY WITH THE FLEET

(Picture on back page.)

Rear Admiral Walter S. Crosley, U. S. N., will relinquish his duties as commandant of the Ninth naval district and the Great Lakes Naval Training station today and leave for the Pacific coast, where he will report to Admiral Richard H. Leigh for duty as commander of a battleship division in the Pacific.

He will be succeeded by Rear Admiral Watt T. Cluverius, who is relinquishing command of cruiser division No. 4 of the scouting force, and will take over his duties at Great Lakes about the middle of September. In the interval Capt. Halsey Powell, the assistant commandant of the district, will be in charge.

The detachment of Admiral Crosley will be attended by a simple ceremony to be held today on the parade ground at Great Lakes. The 3d battalion of recruits will be drawn up in formation and Admiral Crosley will read his orders of detachment and then deliver a brief address. A salute of thirteen guns will be fired.

COUNTESS KILLS SELF NEAR TOMB OF ANCESTORS

PARIS, July 31.—Countess Richard d'Aste, said to be a granddaughter of the late Field Marshal Lord Roberts, committed suicide today by swallowing six sleeping tablets in the Parisian cemetery where her ancestors are buried.

"Not having enough money to buy a revolver, I am using tablets," a letter to police said. According to her lawyer her family deposited $800 in a bank in London three centuries ago and she was entitled to both principal and interest. He said they were about to locate the bank to get the funds.

The countess was being sued for divorce in Paris and a court judgment was imminent against her. She had been ousted from her home at Cannes recently for nonpayment of rent and was ordered to pay her landlord $1,200 damages.

FIGHT FIRE IN WAREHOUSE.

Firemen were called to fight a fire in the Herrmann warehouse, 900 Blue street, yesterday, when bales of cotton burst into flames. The cotton was in the place when a $300,000 fire occurred there several months ago and portions of it have been smoldering since.

—MARSHALL FIELD— & COMPANY

FRENCH SUEDES THAT REALLY WASH!

$1

We've tested their washable qualities and we know they're values. 4-button length, fine French skins in just the right beige shades for fall. They're astonishing at $1.

First Floor—State—Also Evanston and Oak Park.

First Time 95c

INGRAIN CHIFFON LACE TOP 3-THREAD FINE!

It's a special thrill to slip your hand into this stocking, because this is the first time lace top Ingrain Hose have sold at this price. As clear as spun web, as sheer as you could wish for. Lace top, new shades of beige and taupe.

First Floor—State—Also Evanston and Oak Park.

YOUR SOAP IS ON THIS LIST?

Every One Special

Roger & Gallet Toilet Soap, Violet and Carnation	3	cakes	1.00
Roger & Gallet Bath Soap, asst. odors	6	large cakes	1.25
Rieger's Crystal Toilet Soap	3	cakes	.70
Wolff's Florasma Bath Soap	3	cakes	.70
Muson's Lilac Bath Soap	3	large cakes	1.00
Edeltanne Pine Bath Soap	3	large cakes	.85
Dutch Girl Buttermilk Soap	3	large cakes	.35
Societe Hygienique Bath Soap	6	cakes	1.00
Societe Hygienique Toilet Soap	12	cakes	2.75
Bristow's English Bath Soap, asst. odors	6	cakes	.90
Bristow's Devonshire Violet Soap	3	cakes	.40
Lanchere French Sweet Pea Bath Soap	4	cakes	.80
Lanchere French Jasmin Bath Soap	4	cakes	.80
Americe Jasmin Bath Soap	6	large cakes	1.90
Americe Cold Cream Bath Soap	6	large cakes	1.90
Blue Rose Toilet Soap	6	large cakes	1.00
Olive Oil Castile	12	large cakes	.75
Cashmere Bouquet Toilet Soap	3	large cakes	.45

First Floor—State—Also Evanston and Oak Park.

MARY WOOD—Beauty Culturist for Lanchere Americe Preparations will be in our First Floor Section all week.

CLEANING?

Reduced Prices Now in Effect
Dresses—Coats—Suits—Now

$1 and $1.25

Cleaning Desk, Sixth Floor, Middle, Wabash.

TOBEY

Lake and Michigan

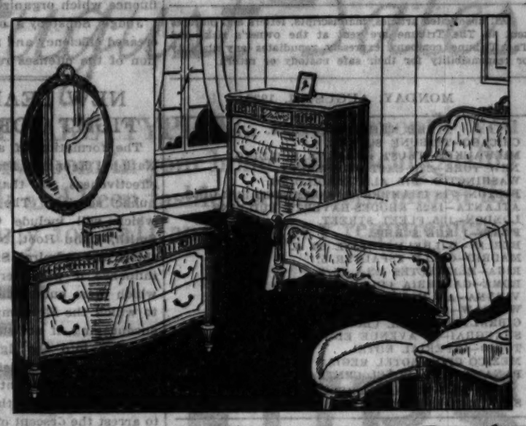

Bed, Dresser, Chest, Vanity, Bench

5 pieces, $195 *Regularly $400*

Well made, with graceful shaped fronts of aspenwood and upper drawer panels of Carpathian elm burl. Decorated with Roman gold. A chair and night stand can also be had.

Bedroom Furniture Sale

A purchase of new bedroom pieces at remarkable prices . . . matched by drastic reductions throughout the bedroom floor.
All through the store price tags reflect a new era of value . . . there is a new spirit in design.
Tobey's 76-year quality tradition continues.

Tapestry Easy Chair

$24.75

A handsome and luxurious lounging piece at an astounding price.

Solid Mahogany Suite

Sofa $59

Covered in choice tapestry. Big, beautiful, comfortable. The base carved from solid mahogany.

Chair to match $29.75

Bedroom Rugs

Seamless, solid tone in the latest shades. Orchid, ashes of roses, green, peach, and blue.

6x9 ft.,	8x9 ft.,	9x10 ft.,	9x12 ft.,
$19.50	$25	$30	$36

Larger sizes at proportionately low prices

Duncan Phyfe Suite

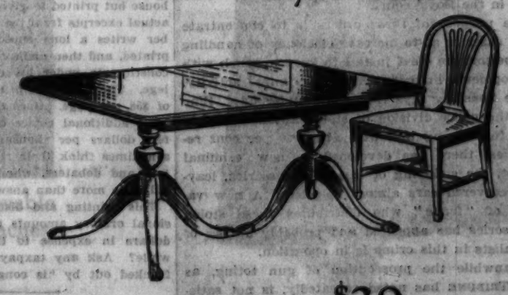

8 Foot Extension Table, $39

Chair, $9.75 Arm Chair, $12 Sideboard, $49

The Tobey Furniture Company

Chicago Daily Tribune
THE WORLD'S GREATEST NEWSPAPER

FOUNDED JUNE 10, 1847

ENTERED AS SECOND CLASS MATTER JUNE 3, 1903, AT THE POSTOFFICE AT CHICAGO, ILL., UNDER ACT OF MARCH 3, 1879.

All unsolicited articles, manuscripts, letters and pictures sent to The Tribune are sent at the owner's risk, and The Tribune company expressly repudiates any liability or responsibility for their safe custody or return.

MONDAY, AUGUST 1, 1932.

THE TRIBUNE OFFICES.
CHICAGO—TRIBUNE SQUARE.
MILWAUKEE—TRUST COMPANY BUILDING.
NEW YORK—220 EAST 42D STREET.
WASHINGTON—815 ALBEE BUILDING.
BOSTON—718 CHAMBER OF COMMERCE BUILDING.
ATLANTA—1825 RHODES-HAVERTY BUILDING.
LONDON—135 FLEET STREET.
PARIS—1 RUE SCRIBE.
BERLIN—WILHELMSTRASSE 69 A.
MADRID—CALLE ESPALTER 5.
RIGA—ELIZABETES IELA 15/3.
ROME—GALLERIA COLONNA (SCALA A).
VIENNA—AM MODENAPARK 6.
WARSAW—PLAC KRASINSKA 6.
GIBRALTAR—HOTEL CECIL.
SHANGHAI—38 AVENUE EDWARD VII.
TOKIO—IMPERIAL HOTEL.
MEXICO CITY—HOTEL REGIS.
PANAMA CITY—HOTEL CENTRAL.
SPECIAL REPRESENTATION.
SAN FRANCISCO—820 KOHL BUILDING.

THE TRIBUNE'S PLATFORM FOR CHICAGO

1. *Keep appropriations within revenue.*
2. *Pay the defaulted bonds.*
3. *Overcome crime.*
4. *Speed up railroad passenger service.*
5. *Make Chicago the first city in the world.*

"The newspaper is an institution developed by modern civilization to present the news of the day, to foster commerce and industry, to inform and mold public opinion, and to furnish that check upon government which no constitution has ever been able to provide."

THE WHY AND THE HOW IN BONUS WAR.

Comment on the driving out of the B. E. F. from its Washington billets requires a passing note on two points which might be lost. The culmination of the bonus episode came when the government tried to get possession of building sites. The men were squatting in buildings and on land where the government proposes to spend $350,000,000 in new government building. With extraordinary deficits, extraordinary appropriations and punitive tax rates as a consequence of deficits and appropriations the federal authorities are proceeding to spend this grent sum to house the bureaucratic locusts which are feeding off the land.

For this expenditure the excuse is offered that it will furnish much needed employment; the kind of government employment which ends in the unemployment which was driven from the sites. It would not be easy to decide which was the least desirable condition, that made by bonus seekers camping in the capital to get something they never should have been encouraged to think was their due or that which will be made by the shovels scooping out holes in which to sink more of the country's resources. The squatters were at least keeping the bureaucrats out until the army turned the gas on them.

The second point is gas. Here was an ugly situation which threatened to get worse. The police apparently were unable to handle it and the squatters felt that they could hold their own. In the fighting with the police one man was killed and many injured because guns, clubs and brickbats were used. When the infantry moved in to take possession tear gas was employed. It did the work which might otherwise have required bayonets, rifle butts or gunshots. A most unpleasant episode might have been the consequence of trying to control the disorder and eject the men by force. The gas did it with ease. The military had the upper hand at once.

Chemicals can be used to subdue American citizens, but international agreement seeks to bar the use of gas on enemies, sentimentalizing one category of destructive weapons as humane and another as unspeakably barbaric.

CAPT. WOLFGANG VON GRONAU.

Capt. Wolfgang von Gronau, Germany's great pioneer of the air, again will be a welcome visitor in Chicago. He has now flown the Atlantic three times. If, as we confidently believe, the time comes when passengers and the mails will be transported across the oceans regularly in airplanes, much of the credit for the choice of routes will be Capt. von Gronau's and much of the technical equipment employed will have received its first important testing at his hands. For his achievements in the field of aviation science and for his gallantry in a perilous enterprise Chicago pays tribute to this distinguished son of a distinguished race.

SPECIAL COURTS FOR SPECIAL CRIMES.

Chief Justice Sonsteby of the Municipal court has ordered that, beginning today, all cases wherein the defendants are charged with larceny of automobiles, possession of stolen automobiles or automobiles with numbers obliterated or changed, and larceny of parts, be returned to and tried in branch 42. Also that all cases wherein the defendants are charged with carrying concealed weapons on the person or in motor vehicles, or with defacing identification marks, shall be returned to branch 27, except where the defendants are aged 17 to 21, the law requiring these to be tried in the Boys' court.

The purpose of these orders is to concentrate these cases so as to increase efficiency of handling and permit the chief justice to keep in touch with developments in these forms of criminal activity. Judge Sonsteby says that while under Capt. Zimmer the police division of stolen automobiles has been functioning well with about 90 per cent recoveries, there has developed a new criminal racket, the stripping of cars of accessories, leaving recovered cars almost valueless. A new variety of "fence" who distributes these stolen accessories has appeared and probably a ring of specialists in this crime is in operation.

Meanwhile the prosecution of gun toting, as THE TRIBUNE has noted repeatedly, is not satisfactory, even the most flagrant cases escaping punishment through technicalities of the law, ineffective presentation of evidence, or other reasons.

By bringing these special cases to special courts magistrates will acquire a knowledge of conditions and of personalities which will assist in adequate procedure, and there will be less chance for evasions and irresponsible action. Judge Sonsteby says truly that while every person, innocent or guilty, is guaranteed under our law the protection of his civil rights, this does not mean that all circumstances should be resolved in favor of the criminal. In too many instances this has occurred, whether innocently or through the influence which organized crime exerts in politics.

Judge Sonsteby's orders seem to promise increased efficiency and responsibility in the prosecution of the offenses referred to.

NEW LEADERS IN THE FIGHT FOR TAX RELIEF.

The formation of an advisory council for the National Economy league will add notably to the effectiveness of that organization's important public service. The personnel of the council, which will include Calvin Coolidge, Alfred E. Smith, Elihu Root, Newton D. Baker, Gen. Pershing and Admiral Sims, indicates not only the influence it will exert but the seriousness with which these outstanding citizens regard the cause to which the Economy league is dedicated. It is encouraging, if not surprising, that such men are entering into the fight for reduction of public expenditure and relief from taxation. The issue is, in fact, paramount in American public affairs, one which concerns the drastic measures required to arrest the descent of the nation into bankruptcy and social chaos and the restoration of conditions essential to prosperity and renewed progress. The crisis, as THE TRIBUNE has been striving for months to make clear, is as grave as any the nation has had to meet in its history and calls for the best in American citizenship. The resistance to necessary action is many-sided and powerful and nothing less than the utmost effort of our intelligence and public spirit, and that organized thoughout the country, will overcome it.

The Economy league has begun its campaign with courage and practical sense by attacking the problem of retrenchment where an abused public sentiment and a mistaken political expediency may be expected to resist most strenuously, at least until the situation is better known; that is, the retrenchment of the huge expenditures for so-called veterans' relief.

We have had of late some lip service and generalizations in politics respecting public economy. But this is of little meaning, as the late session of congress and many other similar experiences in lesser bodies have demonstrated. The essentials of success are public informedness, through a campaign of education in the facts, and, not less important, the organization of the demand for retrenchment throughout the country. The National Organization to Reduce Public Expenditures, initiated in Chicago, has made an excellent beginning with state organizations and should proceed until efficient organizations are at work in every state. Coördination with the Economy league campaign and with all general and local associations of common purpose we hope will be perfected.

THE JUDGES ON THE HORSES.

The state Supreme court holds the pari-mutuel race track betting law legal as to horses, but finds that it does not apply to dog races. It does not appear from what has been printed of the decision that the judges were impressed by the contribution of the pari-mutuels to improved methods of transportation. The race track fan is not expected to learn how to get from, say, Arlington, home more comfortably or more rapidly by spending an afternoon at the track, but the percentage which agriculture takes from the receipts may be reflected in stock improvement.

In ruling out the dogs the court proceeded quaintly to distinguish between the race with a human rider up and the greyhounds' sprint. The dogs, it appears, run only as their temperament, instinct, or mood directs them, whereas the horses are stimulated by human management to their best efforts. Apparently in the judgment of the court a two dollar bet can put only a precarious faith in the greyhound and may rely confidently on the jockey to get the best out of his nag.

At the tracks this will be accepted as one of the serenest tributes ever paid not only to the racing fraternity but to the nobility of human nature. The older but unjudicial opinion was that you couldn't trust any betting sport which had a human being in it.

RUNNING AWAY FROM UTOPIA.

A dispatch from Bucharest reports that three peasant women and two children were killed by machine gun fire from Russian guards on the Dnieper. There have been quite a few of these incidents of late on the Rumanian frontier. The penalty for not appreciating the charms of life in the communist Utopia seems to be death, which may or may not interest the American intelligentsia in their present mood of enthusiasm for the bolshevik system.

Editorial of the Day

POST-SESSION RECORD.

[Illinois State Journal.]

The seventy-second congress adjourned July 16, but copies of the Congressional Record continue to arrive regularly at this desk. The daily issues are ponderous as ever, despite the fact that for ten days the congress has not been in session and most of the senators and representatives have long since started work on their political fences back home.

The contents of the post-session issues of the Congressional Record approximate the material that is printed in the appendix of that valued journal when the congress is in session. The pages are given to "extension of remarks," reprints of speeches and addresses, exhibits, letters to congressmen, poetry, newspaper editorials, and glowing tributes to departed members, either deceased or politically dead at the hands of voters generally known.

A large percentage of the post-session Record is devoted to speeches never made on the floor of either house but printed to give the impression that they are actual excerpts from the official proceedings. A member writes a long speech, obtains leave to have it printed, and then mails out thousands of copies to his constituents under his congressional franking privilege. The Record is printed at an estimated expense of $58 per page. Once the type is set, members can have additional copies of the speeches printed at a few dollars per thousand. The voters back home sometimes think their representatives are great orators and debaters, when, in reality, those members did little more than answer roll calls.

This printing and distribution of phoney congressional orstory amounts to hundreds of thousands of dollars in expense to the taxpayers. Is it worth while? Ask any taxpayer if he reads the speeches franked out by his congressman.

ENOUGH IS ENOUGH.

"It is high time," said the reformer, "that we had a moral awakening. Let us arise in our might. Let us gird our loins. Let us take off our coats. Let us bare our arms. Let us——"

"Hold on!" exclaimed a woman near the platform. "If this is to be a moral awakening don't you dare take off another thing!"—Tit Bits.

FROM THE TRIBUNE'S COLUMNS

16 YEARS AGO TODAY

AUG. 1, 1916.

PARIS.—Two days of fine weather have permitted the Anglo-French forces to take the offensive again on the Somme front. With one great bound they have pushed forward to the outskirts of Combles. They are up to the last German line of defense here, and at one point, on the tip of the Monacu farm, are in possession of a piece of the last line. This is the most important step the allied troops have yet achieved in their double drive on Bapaume and Peronne. Combles is the last great German defensive position between the present allied lines and the Peronne-Bapaume railroad.

LONDON.—The eastern and southeastern counties of England had a visitation from German airships late last night, and at this hour the attack is still proceeding. An official communication just issued says: "An attack by a number of hostile airships developed before midnight. The raiders are reported as having crossed the coast line along the eastern and southeastern counties. Bombs were dropped off the Thames estuary. The attack is proceeding."

PETROGRAD.—The official communication says: "On the Stokhod river our forward march continues. At certain points the enemy is employing gusts of fire. In the direction of Kovel fierce fighting continues. In the Brody area we are pursuing the enemy and have reached the rivers Graberski and Sereth."

BERLIN.—Strong Russian assaults in mass formation against the troops of Gen. von Linsingen were repulsed, said the German official statement. The Germans captured 1,889 Russians.

NEW YORK.—"America first and America efficient." This was the keynote, this the promise, uttered by Charles E. Hughes at Carnegie hall as he accepted from the hands of Senator Warren G. Harding and the Republican convention's notification committee the party's commission to lead the coming battle for the presidency.

CHICAGO.—The most destructive heat wave in Chicago's history was smashed yesterday when Lake Michigan suddenly went on a rampage several hours ahead of the cool wave moving in from the northwest. Before the grand old lake was aroused the scorcher took another heavy toll of human lives. Eighty-four deaths made up the day's record, raising the total for the four days attributed to the heat to 348, with prostrations running near the 1,000 mark.

CHICAGO.—Harry Monroe is dead. The man who had served as superintendent of the Pacific Garden mission, at 67 West Van Buren street, for twenty-four years, who converted "Billy" Sunday, and who was known throughout the country by hundreds of former convicts and gamblers whom he had reformed, died yesterday in his home, at 2202 West 110th place, Morgan Park. Mr. Monroe was 63 years old.

NEW YORK.—President E. B. Thomas of the Lehigh Valley railroad and President W. G. Besler of the Central Railroad of New Jersey probably will be arrested on charges of manslaughter, it was announced by Frank Hague, commissioner of public safety of Jersey City, in connection with the explosion on Black Tom island, which killed at least three men, injured scores, and caused damage of approximately $20,000,000.

FRIEND OF THE PEOPLE

Letters to this department must be signed with names and addresses of writers.

PARIS GREEN SPRAY.

Chicago, July 24.—[Friend of the People.]—A neighbor sprinkles paris green on the sidewalk and on empty lots where children come to play. They sit down there and are liable to get some in their mouths and get poisoned. What is going to be done about this? T. S.

You are advised that an inspector was assigned to make a thorough investigation, which resulted in the following report: "The owner has a garden between his and the adjoining premises north, covering a distance of 30x125 feet, which is inclosed with a fence. He has been sprinkling leaves and roots of various plants with a spray solution to kill insects. No nuisance was observed at the time of inspection."

HERMAN N. BUNDESEN,
President Board of Health.

MAY BECOME CITIZEN.

Chicago, July 24.—[Friend of the People.]—I came to Chicago from Canada in 1919, but no record of my examination by the immigration officers at Windsor (Detroit) can be located. Is there any possible way for me to become a citizen? R. S.

Yes. Congress has authorized the immigration service, by the act of March 2, 1929, to receive applications for registrations from those who arrived illegally prior to June 3, 1921, or whose record of arrival prior to that date cannot be located, and register such persons if they have resided in the United States continuously since arrival and if they are of good moral character and not subject to deportation. The writer should call at the office of the district director of immigration, Room 1343 Transportation building, Chicago, for a blank application and advice.

FRED J. SCHLOTFELDT,
District Director U. S. Department of Labor.

TITLE TO FARM LANDS.

Chicago, July 24.—[Legal Friend of the People.]—I divorced my husband in 1927 for nonsupport and he has not been heard of since. We have a farm in Canada on which I have been paying taxes all these years and now I would like to sell it. Unfortunately, the title is in his name only. 1. Is a divorce issued in the United States legal in Canada? 2. Can a United States lawyer obtain the title for me? If not, what procedure would you advise? M. S.

1. Yes, if the facts were such that the court had jurisdiction.

2. The first step would be to ascertain how the title to the farm was held and whether there was any wording on the subject in the divorce decree.

TRIBUNE LAW DEPARTMENT.

DESERTION.

Chicago, July 24.—[Legal Friend of the People.]—1. When a man's wife leaves his home and takes one of the children with her and refuses to return is he required by law to provide for the wife's and the child's board and keep elsewhere? 2. He is willing now and always has provided a good home for her in the past. In case she does not return and bring the child with her is he liable for any part of the child's or her board and expenses while she is away and refuses to return, according to the laws of Illinois? W. A.

1. If she has no ground for the desertion and he is continuing to offer her a home, then, in general, he would not be obliged to contribute to her support, but he should be required to contribute to the child's support. The foregoing relates only to permanent alimony. In any event he would be required to pay temporary alimony.

2. See No. 1. It is for a divorce court to fix his liability. The allowance is largely discretionary.

TRIBUNE LAW DEPARTMENT.

A LINE O' TYPE OR TWO

How to the Line, let the quips fall where they may.

A LADY GOT A DIVORCE in New York on the ground that her husband had only been around to see her three times in five years. And probably every time he came he crabbed because the biscuits were hard as brickbats and the coffee was cold. It ought to be a positive pleasure to lots of ladies if they only have to see their storm and strifes three times in five years. But, as Cleopatra said to Marc Antony, people never know when they are well off.

—:—

AUGUST.

While mortals wilt beneath the summer's heat
The mighty Painter wields his brush. And here
Where crooning locusts tell the failing year,
He plots to capture by surprise complete
Our alien hearts. With pink and red and gold
He tints the gardens, which we thought were dead.
Nasturtiums linger, though July has sped,
And bright-faced pansies, never growing old.
There vivid poppies, tiger-lilies flame,
With dahlias, asters, clad in many hues.
But August loves the golden flowers: what crews
She bears, of marigolds, sunflowers which shame
The sun—and soon shall bloom chrysanthemums,
Whose prime shall be when loved October comes.

THOMAS CURTIS CLARK.

—:—

TAKIN THA B. & C. TO THA BIG FITE.

Dick: Wednesday morning the boss slips me 2 tickets fer tha big Golden-Gloves fite. I scratch my dandruff fer 10 minutes figgering how wood be tha best way to invite tha B. and C. so's she woodn't accept. I lifts up tha phone an says Mama, I got great news for you, me an you is going to see tha Golden-Gloves tonight. She asks me where it's playing an when I tell her it aint a show it's a prize fite, she tells me she sees enuff fites right in our kitchen and that I cood take somebody else, also not to come home fer supper as she's tired of that Hot-stove flirtation. Well, to make doubly sure she wooden go I throw in a please go honey an she slams up tha receiver. I says to myself nice work ole man an calls up Snow-shoe Al. Ordinarily when I take him places he wants to know if it includes eats. This time he's so tickled he fergets himself an tells me that he insists upon paying for his part of tha supper. Bout 4 o'clock that sister-in-law of mine calls up tha B. and C. an starts to ritz to beat hell telling tha Mama how she's gonna eat downtown an then go to tha Golden-Gloves. Well tha Mama shoots back with why, dearie, didn't I tell you lass week that tha Duke had orchestry seats for us? Ten minits later she phones me that shes changed her mind and is going. I tells her about Snow-shoe and asks her what I can tell Al and she says as far as she's concerned I can tell him to read tha papers tha next morning or change his socks listen to tha radio or eat worms or any other dam thing. When I breaks tha news to Al he was very gentlemanly about it an tells me to give tha bag his very best wishes for a louzy summer, fall, and winter. Taking a wife to a fite is tha answer to why men go wrong. First she wants to know why I got seats so high up an I tell her so's no blood can squirt on us. When tha colored boy Johnny Phagan was fightin Campe she wants to know which one is tha German, maybe I'm wrong but I yet got to see a German Afrikin. Next she wants to know why some of them are called lightweights so I juss tell her it's only tha losers that's called lightweights. 'Bout ten o'clock, just when tha fites was most interesting she tells me she's seen enough an we shood start for home. By this time I'm so mad I hands her 7 cents and tells her to give my best regards to tha conductor. Then she flares up an asks if there's any other favors she cood do for me.

DUKE BAKRAK.

P. S.—So I told her to include tha motorman.

—:—

LIGHT OF LOVE.

There's many a man lies under sod
Who walked as straight as you, lad.
There's a windier wind in some far sky,
There's greater love than the loves you've had.

There are stars in the night you've never seen,
There is taller grass on some greener lea,
And many a man turns underground
Who has wanted the soul out of me.

Go down to the sea in a fragile boat
And learn the wan face of the moon, lad.
For there's many a thing not told in books,
And death comes sure and soon, lad.

And get you a girl with a smile for you
And a heart that's whole and free.
For there's many a man lies under sod
Who turned in the night to me.

CAMPASPE.

—:—

"NEW HIGHER WAIST LINE Favored by Fashion for Fall Frocks."—Headline. Waist line! Whaddayamean, waist line? Since the gels have gone in for athletics there haint no sich animule.

—:—

DAWN.

The golden sickle of the moon,
Keen-edged and polished bright,
Cuts stem by stem the daisy-stars
From the blue field of Night.

ROSA ZAGNONI MARINONI.

—:—

STAND BY, PLEASE, for station announcement. The conductor of this Column of Conniption is leaving today for Washington, D. C., with a trailer hitched to the back of his bus. He is going down there to get his share of the two billion eight hundred million relief fund. During his absence a merger has been effected of the Line and the Wake of the News, and the w. k. Harvey Woodruff, editor of The Wake, will be managing director of the combined columns. And now, folks, let us present to you Mr. Woodruff (call him Harve).

R. H. L.

How to Keep Well By Dr. W. A. Evans

To the limit of space questions pertaining to hygiene and prevention of disease will be answered in this column. Personal replies will be made to inquiries under proper limitations when return stamped envelope is inclosed. Dr. Evans will not make diagnosis or prescribe for individual disease.

(Copyright: 1932: By The Chicago Tribune.)

CAN GOV. ROOSEVELT STAND THE STRAIN?

THE people have a right to the facts about the illness which crippled Gov. Franklin D. Roosevelt.

In 1921 Mr. Roosevelt was a fine physical specimen and in good health. He was 39 years old, married, the father of a family, and working actively. He had served as an active member of the legislature in New York and as assistant secretary of the navy during the world war. In 1920 he was a candidate for Vice President of the United States and campaigned as energetically as vice presidential candidates are expected to do.

His illness, an ordinary acute attack of poliomyelitis, commonly known as infantile paralysis, occurred in the summer of 1921, in a section of the country where the disease was prevailing.

Some have been misled by the term infantile paralysis, thinking the disease one that does not attack grown persons. Experience has proved that age is of no importance in so far as this disease is concerned. It prevails among persons of all ages, on all levels, and in all groups. If it occurs somewhat more frequently in the young, that is merely because fewer of the older groups are susceptible to it.

Mr. Roosevelt's acute attack ran the ordinary course. After a brief spell he was well so far as the constitutional effects of his disease were concerned, but certain nerve cells in his spinal cord had been destroyed, and soon weakness in certain of his leg muscles was in evidence. Within a few weeks his leg muscles began wasting.

Some one called his attention to Warm Springs, Ga. He went there and undertook to rebuild his leg muscles by exercise in the pool. Since then he has spent several weeks out of each year at this resort endeavoring to build up enough leg muscles to enable him to stand and walk.

Having been improved himself, he was responsible for a foundation which has developed the method of repair of wasted muscles by prescribed exercise in a pool, and which formerly provided funds for the maintenance of some who wanted the treatment but who could not otherwise bear the whole expense.

So far as Roosevelt's mind and body are concerned they are in nowise impaired, except this wasting of some of his leg muscles. His trunk and arm muscles are well developed and in good condition. His disease never involved his brain, and he has all of his mental powers. There is no reason for expecting that he will prove unequal to his undertakings or that he will not live out his three score and ten years.

The presidency of today is a hard job. Some do not survive it, and none live long after retiring from the White House. Roosevelt should have as much capacity to endure the hardships of this job as had Hoover four years ago or Coolidge eight years ago.

I have heard some of the gossip about Roosevelt's physical condition, and also some of the prophecies that he will not long survive. This gossip and these prophecies have no foundation.

NOT OF CONSEQUENCE.

J. B. writes: I have spots before my eyes for the last two months. They are very noticeable when I read. I am 39 years old and feel good.

REPLY.

As a rule floating specks before the eyes are of no consequence and call for no treatment. One should refuse to see them. Watching them float around is a cause of introspection and consequent worry. They are caused by minute floating particles in the fluids of the eyeball. In a small proportion of cases these spots are significant of disease of the eyeball.

FAT FOR WOMEN.

R. P. W. writes:

1. Is it a fact that nature provides women with a covering of fat as a protection, and is this the reason they get heavier as they grow older? 2. I am 40. Is exercise at my age harmful?

REPLY.

1. It is true that fat under the skin is a protection against chilling due to exposure. This is true of both sexes. It is a contributing factor in obesity, regardless of sex.

2. No. On the contrary, women of 40 should be exceptionally attentive to exercise.

EUROPE AND HOOVER'S POINTS

[Berlingske Tidende, Copenhagen.]

"What, is the debts collector coming also to rescue us?"

VOICE OF THE PEOPLE

Writers should confine themselves to 200 or 300 words. Give full names and addresses. No manuscripts can be returned. Address Voice of the People, The Tribune.

A CONTRAST.

Hollywood, Ill., July 29.—As an ex-soldier and world war veteran I cannot refrain from expressing my views of this most malicious and deplorable situation. The charge against the bonus marchers as made by Attorney General Mitchell was that the defenders of our country in the world war were violators of the law [in trespassing on government property] and should be dealt with the same as other violators. He made mention of arrests, fines, imprisonment, confinement in the Occoquan workhouse, etc., as just punishment for such infringement and such disrespect for law.

In THE CHICAGO TRIBUNE of July 23 we read the headline, "Vice President Gets a Ticket! But What of It?" Mr. Curtis' car, so it seems, had been left deliberately beside a no parking sign in the busiest section of Washington. Did the traffic policeman who did his duty as he saw it according to the law by ticketing the offending automobile receive praise, honor, or promotion for attempting to uphold the laws of the municipality? "Officer Hanboro," THE TRIBUNE tells us, "is of today." His act in line of duty is referred to facetiously as a "faux pas."

This latest act of Commander in Chief Hoover will be written into history as a disgrace to the richest country in the world, of which it has been truly said, "Billions for bankers, but not a cent for the bonus."

W. H. CARROLL.

CIVIL WAR PENSIONS.

Chicago, July 29.—The writer of the following is a widow of a soldier of the civil war. I want to be allowed, in view of present events transpiring at the capital of our country, to say a word about the patriotism and self-respecting manhood of our soldiers of the war of 1860-'64.

When peace followed that war its soldiers returned to their homes to be cared for by their families or return to their occupations when possible. Were there special hospitals awaiting them? I think not. Were there educational advantages offered our boys by their government? None. Were there soldiers' homes inviting them? Not any for many years. After a long wait pensions were awarded them after undeniable proof of disability had been established, pensions as low as $4 per month.

Did they storm the capital with demands for billions? No, indeed. They recognized their country's financial condition and waited, serving by patient waiting as they had served by valiant fighting; and now they totter in age on Memorial day, strong in their love of country and the flag which they follow with pride.

Mrs. C. H. R.

PRIDE.

Chicago, July 27.—I have a brother and a sister who are world war veterans. They did not have to be drafted, but volunteered. My sister served as an army nurse. My brother, with the Sixth marines, was in every big battle during the war.

They did not march on to Washington with the bonus army. If my brother loses his job he has guts enough to do as other men in his town do who were not in the army.

Two things my sister and brother would not do: They would not march in any parade at the funeral of a veteran who fell while trying to mob the United States government, and they would not join any brown shirt brigade.

BLANCHE BROWNE KRANEL.

HE FEARS MORE ACCIDENTS.

Chicago, July 28.—The contention of the elevated lines that a wooden car is safer than a steel car because the momentum is not so great and it can stop in a shorter distance is an absolute joke. Since the antiquated wooden car was put in service great improvements in car manufacture have been made. New types of air brake equipment have been developed and the valve now in use on the steel cars is adequate to stop them in as short a space as the old type of valve on the wooden cars, with the added weight and momentum.

One paper says the motorman did not see the train. Another says the brake valve stuck. The "L" has a block signal system, and motormen know just the distance between them and the train ahead. They have instructions to proceed with caution if for any reason they cannot see ahead.

The answer is that equipment cannot run for thousands of miles a month without being inspected more often. Maintenance of way, inspection, and repair departments have been cut to a minimum. They are worrying along on a shoestring and hoping. As long as the officials are able to hoodwink the public and the Illinois commerce commission by these phony explanations and excuses, we will have more of these accidents.

R. C. B.

SUPPLY AND DEMAND.

Chicago, July 27.—"The law of supply and demand is still the great regulator of business," testifies Mr. Rosenblum in these columns today. If that be so, it is not strange that business is out of balance and all topsy-turvy, since it is well known to any one who wants to know it that there is no such law.

If Mr. Rosenblum and others who seem so willing and eager to swallow any rabblement that may happen to be floating in the air, if it seems to support their pet sagging points, would in this case substitute "demand" by "consumers' purchasing power," or some other such phrase, they would get nearer the truth, and it probably might be called a "law." But it may be surmised that those who talk so much about the "law of supply and demand" are more interested in things other than the facts and the truth as regards these matters.

E. ERLAND.

INDECENT EXPOSURE.

Chicago, July 28.—Indecent exposure being unlawful at the beaches, why isn't some one in authority present to see that the law is enforced, and evict from the eyes of the public persons such as I have seen, absolutely unrestricted, with no sense of shame or decency, almost nude. Men and young boys, it has been my observation, are the greatest offenders.

Without expectation of compensation, I should like the privilege and authority to arrest all offenders.

If police and life guards enforced the law, there would soon be an end to this shameful practice.

In Florida, despite an influx of people from all parts of the country, no one on the crowded beaches is permitted to as much as drop the shoulder strap of their suits. The life guards are always right there to see that the law in that respect is strictly enforced. Nowhere in my travels have I encountered such degrading, disgusting, obnoxious sights as are permitted to exist on all the Chicago beaches.

MRS. M. LEWISON.

OUR SECRET AMBITION

NOW LISTEN, SKINNY, I'M NOT GOIN' T' USE HER FOR A COUPLE OF WEEKS. —GO AHEAD AN' HELP YOURSELF.
TO RUN ACROSS ONE OF THE OLD GANG, OF THE OLD HOME TOWN, WHO'S "DONE WELL"—
CARR

MARSHALL FIELD & COMPANY

Beginning Today — Three Famous August Sales

ASSORTMENTS ARE ENORMOUS—THE VALUES ON THIS PAGE ARE TYPICAL. This month you can buy Field Shoes for every member of the family, Field Furniture for every room in your home, and Field Quality Furs—all in a wide range of low 1932 sale prices. Exacting quality standards and keen fashion sense determined the merchandise selections . . . and the low prices certainly justify buying this early for fall and winter requirements.

SHOES

FOR WOMEN: YOUNG MODERNS. NEW VALUES.
Young Moderns' Gillie. White elk. Also brown. Unlined. Rubber sole and heel. Shoes for every occasion. This one, $6.75.
Women's Oxford. Black kid with white. Brown with beige. $10.50.
Fifth Floor—Also in Evanston and Oak Park.

FOR MEN—BUSINESS AND SPORTS SHOES—REDUCED
Field Calumet Oxford. Black or brown calf. $10.50 and $7.75.
Genuine white buck, black calf trim. Also trimmed in tan calf. Specially priced for August and typical of other shoe values; $8.50.
The Store for Men—Also in Evanston and Oak Park.

FOR CHILDREN—BUY SHOES AT AUGUST PRICES
Boys' Field Comfopedic. Brown elk. 8½ to 12. A typical value. $4.95.
Girls' Field Nature Junior. White; smoked; brown elk. 2½-5½. $2.65.
Fourth Floor—Also in All Suburban Stores.
All shoes reduced: Main Store, Basement, Store for Men, Suburban Stores.

FURNITURE

WING CHAIR, nicely proportioned, comfortable, walnut feet, damask or tapestry covers, $28.50.
SECRETARY, copy of a fine old piece, 77 inches high, 32 inches wide, mahogany and gumwood, $29.75.
END TABLE, all mahogany, with large book trough, top 24x14 inches, 23½ inches high, $5.75.
Inquire About Our Extended Payment Plan Before You Buy Furniture and Housefurnishings

SOFA, right size for the average to large apartment, carved walnut base, tapestry covers, $68.50.
CHAIR, to match the sofa, made in the same way, with deep cushion and back, damask covers, $32.50.
OCCASIONAL TABLE, intricately carved, with matched burl top, all walnut from top to bottom, $19.75.

DESK, charming Queen Anne style, all walnut, expertly designed and finished in every detail, 22 inches wide, 48 inches long. $34.50.

COFFEE TABLE, with convenient, removable tray top, all high quality walnut, 27x19 inches, 21 inches high. $12.50.

Eighth Floor—Similar Values in Our Evanston Store.

FURS

Here's a new convertible collar on natural Summer Ermine.

THIS IS A SALE of Fur Quality all the way from our $75 Pony to our $16,000 Chinchilla. During this August Sale we will accept a deposit on the Fur Coat you select and hold it for you in our vaults until November 15 without Storage charge.
Fur Salon, Sixth Floor.

Here's the new full sleeve on dressy Black Caracul.

OTHER AUGUST VALUE EVENTS—*Boys' Clothing and Furnishings . . . Infants' Wear . . . Men's Clothing: Sports, Street, Business . . . Box Sale of Men's Athletic Underwear . . . Men's White Jacquard Broadcloth Shirts . . . Perfumes, Soaps, Bath Salts . . . Men's Straw Hats and Panamas . . . Photograph Frames and Framing . . . Garden Furniture . . . Domestic Rugs . . . Nursery Furniture . . . Ready-to-Hang Curtains . . . Upholstery Fabrics . . . Wall Tapestries.*

BROKER JAILED FOR AUTO DEATH FOUR YEARS AGO

Says He Gave Bond in '28; Was Never Called.

Norman E. Lewis, 2614 East 74th street, a real estate broker, was locked up yesterday by police on a four year old manslaughter charge growing out of an automobile accident, despite his protestations that he posted a $5,000 bond when the charge was first made, and had never been summoned to court since. Police refused him his liberty following the arrest because they could find no record of the bond.

Henry Triebull, 21 years old, was fatally injured on May 29, 1928, in a collision between his motorcycle and Lewis' car. A coroner's jury recommended that Lewis be held on a charge of manslaughter, but the case was never presented to the grand jury, so far as could be learned yesterday.

Coroner Frank J. Walsh asked that Lewis be taken in custody yesterday, it was said by Capt. John Prendergast, who ordered the arrest. Leo and Paul Triebull, foster brothers of Henry, had asked the coroner for a new investigation. Leo Triebull said that the family had instituted civil suit against Lewis after Henry's death, and had failed to collect damages. Lewis confirmed this.

Three Deaths in County.

Three automobile fatalities yesterday raised the Cook county motor death toll since Jan. 1 to 677. The victims:

Miss Anna Kilner, 26 years old, 2438 South 51st avenue, Cicero. Killed when the automobile in which she was riding with five companions struck a street car which had been parked for the night at Ogden and Lawndale avenues, Lyons. She was a daughter of John Kilner, Cicero police commissioner. Her companions were all injured and taken to the Berwyn hospital.

Frank Kortas, 39 years old, 8253 Burley avenue. Killed when an automobile in which he was riding struck a trolley pole at 102d street and Commercial avenue. Witnesses told police that occupants of the car were playfully striking each other with cattails which they had picked in a nearby marsh, but this was denied by James Grisso, 3525 East 106th street, driver of the car.

James Panapolus, 20 years old, 611 North Homan avenue. Died in the county hospital of injuries received Thursday when he was thrown from his automobile following a collision with another car at Francisco avenue and Polk street. Albert Gicconi, 3139 Flourney street, who was driving Panapolus' car at the time, and James McCann, 315 South Western avenue, operator of the other vehicle, were both charged with reckless driving.

William Hulbary, 38 years old, 1016 Greenwood avenue, Maywood, was probably fatally burned last night when his automobile caught fire from a gasoline explosion in the Lake street highway, 3 miles east of Elgin. Clifford Wilcox, 30, of 1012 South 13th avenue, Maywood, his companion, was also burned, but will recover. They were taken to St. Joseph's hospital in Elgin.

HAROLD TEEN—SHADOW GROWS REMINISCENT

AVIATOR KILLED ON HOME MADE PLANE TEST HOP

First Flight in Ship Ends in Tragedy.

Bay City, Mich., July 31.—[Special.]—The first flight of a home made airplane ended fatally here today for William Schwab, 39 years old, holder of a transport pilot's license.

The ship, a two seater biplane, equipped with a four cylinder, 95-horse power English Cirrus motor, was made by Schwab and Cliff Mains of Saginaw, the owner. The plane was completed only this week.

This afternoon Schwab and Mains took the ship to the Clements Memorial airport near here, with Schwab prepared to make a test flight. He took off. At 150 feet the plane dived, and crashed into the field less than 40 feet from the River highway, packed at the moment with automobiles. As it struck, the plane burst into fire, frustrating all efforts at rescue. Schwab was married and the father of one child.

Crash on Links; 2 Die.

Dayton, O., July 31.—(AP)—Two men were killed in an airplane crash on a golf course near here today. The victims were Charles Harding, 19, of Miamisburg, the pilot, and Reuben Fink, 20, of Franklin, O. The plane, a three seated cabin type, struck a telephone wire and went into a nose dive.

Parachute Jumper Killed.

Monessen, Pa., July 31.—(AP)—In view of 3,000 persons, Ralph Marshall, 20, of Gibson, near here, today plunged 3,000 feet to his death when his parachute failed to open at the Monessen airport. It was his first exhibition jump.

Pilot Burned to Death.

Wildwood, N. J., July 31.—(AP)—Charles Cooper, 33, Philadelphia, was burned to death today after an airplane piloted by his brother, Barney, crashed on the beach at Wildwood Crest from a height of 200 feet and burst into flames. The brother escaped from the wreckage, uninjured.

Killed When Seaplane Falls.

SAINT ROSE, Que., July 31.—(AP)—The engine failing, a seaplane tonight plunged 50 feet into the Jesus river, burying its nose in the mud and giving its three known occupants no chance to escape death from drowning.

The bodies of Andrew Darling, 32, of Montreal, owner and pilot; John Maguire, 20, and Georges Brossard, 19, mechanics, were taken from the cabin by youths who dove down and forced open the doors.

Four coats were found, indicating another man may have worked himself out of the cabin, the presumption being that he was drowned.

91 YEARS OLD

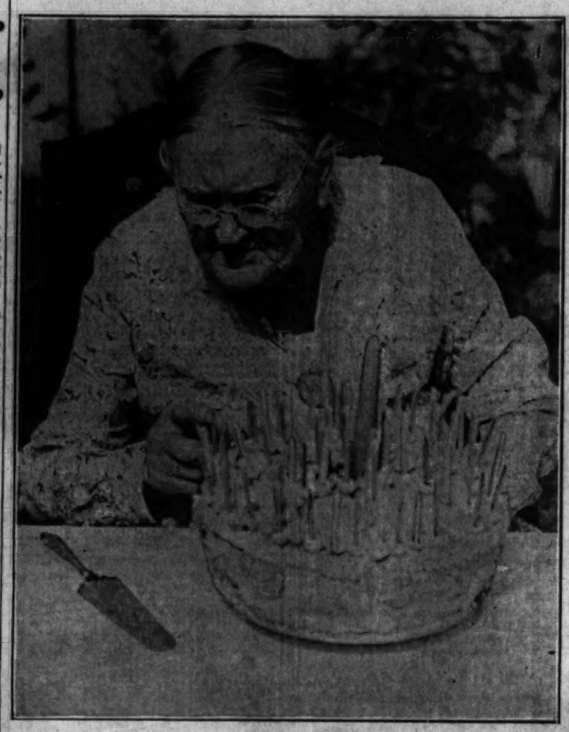

Ann Martin Tate, born in Clarksville, Tenn., July 31, 1841, celebrates at the home of her granddaughter, Mrs. Frank Klages in Park Ridge. [TRIBUNE Photo.]

Hold Family Reunion

A family reunion was held yesterday at the home of Mrs. Frank Klages, 520 Grand boulevard, Park Ridge, to celebrate the 91st birthday anniversary of Mrs. Eliza Ann Martin Tate, 6033 Champlain avenue. Mrs. Tate is the mother of Mrs. Klages. She was born at Clarksville, Tenn., but has been a resident of Chicago since 1886.

C. D. Fisher, South Side Business Leader, Is Dead

Charles D. Fisher, 51 years old, well known south side business man, died yesterday at his home at 8912 Elizabeth street. He was a manager for the Home Fuel and Supply company. He was a member of the Tri-Parks Business Men's association, the Woodlawn Kiwanis club, the Cherry Hill Country club, and of the Knights of Pythias. Surviving Mr. Fisher are his widow, Marion, and his daughter, Zada. Funeral services will be held at his home at 2 o'clock tomorrow. Burial will be at Lowell, Ind., his home town.

Mrs. Renee Brown, Wife of Winnetka Teacher, Dies

Mrs. Renee G. Brown, 47 years old, wife of William S. Brown, a member of the faculty of the New Trier Township High school, died of pneumonia last night at her home at 50 Warwick avenue, Winnetka. Funeral services will be held at 2:30 o'clock tomorrow in the chapel at 1118 Greenleaf avenue, Wilmette. Burial will be in Memorial Park cemetery.

Flying Forecast

Special flying route forecasts for the period from 9 p. m., July 31, to noon, Aug. 1 [C. S. T.]:

Chicago-Evansville—Mostly overcast, followed by light showers; moderate to fresh southeast winds.

Chicago-Cincinnati—Mostly overcast, followed by light showers over north and central portions; moderate to fresh east and southeast winds.

Chicago-Cleveland-Detroit—Increasing cloudiness, followed by scattered light showers over west portion; moderate variable winds, except fresh southeast over extreme west.

Chicago-St. Louis—Overcast, occasional light showers; moderate to fresh southeast and south winds.

Chicago-Twin Cities—Mostly overcast, risk of scattered showers; moderate to fresh southeast and south winds.

Chicago-Omaha-Kansas City—Mostly overcast, scattered showers; fresh southeast and south winds.

Route forecasts for 12 hours ending at noon:

Evansville-Atlanta—Partly cloudy to cloudy sky, risk of light local showers near Evansville, gentle variable winds up to 5,000 feet.

Dayton-Washington—Partly cloudy sky, becoming cloudy near Dayton. Gentle variable winds up to 1,000 feet and gentle north or northwest at 5,000 feet.

Cleveland-New York—Partly cloudy sky. Gentle winds, mostly north and northwest up to 1,000 feet, and gentle northerly near Cleveland and moderate northwest near New York at 5,000 feet.

"It Might Happen to You!"
Tune in tonight
Station WMAQ
9:45 p.m.
I. C. M. A.
R. A. Cavenaugh, Sec'y
332 So. Michigan Ave., Chicago

Mother of J. F. Craddock, Banker, Passes Away

Mrs. Mary Craddock Dann, 80 years old, of 1243 Pratt boulevard, mother of John F. Craddock, vice president of the Continental Illinois Bank and Trust company, died yesterday after a long illness. She was born in Utica, N. Y., and came to Chicago at the time of the great fire. She had been a constant reader of THE TRIBUNE since then and was an acquaintance of Joseph Medill. Funeral services will be held at 9 o'clock tomorrow at St. Ignatius Catholic church. Burial will be in Calvary cemetery.

Rib Saves Life of Woman When She Shoots Herself

A rib saved the life of Mrs. Emma Gibson last night. Mrs. Gibson, who is 40 years old and lives at 414 South 18th avenue, Maywood, was found shot near the heart in her home. Indications were, police said, that the wound was self-inflicted. At the Oak Park hospital it was found that the bullet had struck a rib and had been deflected, thus saving her life.

OFFICIAL WEATHER FORECAST

The official forecast for today and tomorrow and yesterday's table of records follow:

Illinois and Indiana—Scattered showers Monday; Tuesday partly cloudy; moderately warm.

Lower Michigan—Increasing cloudiness Monday, followed by scattered showers at night and on Tuesday; little change in temperature.

Upper Michigan—Increasing cloudiness, followed by scattered showers in west portion Monday; Tuesday probably showers; not much change in temperature.

Wisconsin—Scattered showers Monday and possibly Tuesday; not much change in temperature.

Ohio—Increasing cloudiness, followed by showers in west portion Monday afternoon or night; Tuesday showers and thunderstorms. Not much change in temperature.

Missouri—Local thundershowers Monday or Tuesday; little change in temperature.

Iowa—Partly cloudy and warmer, scattered showers in east portion Monday; Tuesday possibly local thundershowers.

Minnesota—Scattered showers Monday and possibly Tuesday; cooler in west portion Tuesday.

Place of observation. State of weather. July 31, 1932, 8 p. m. Central time.	Direction of wind	Temp. 7 p. m.	Highest today	Lowest last night	Precipitation 24 hours.
East central states—					
Alpena, clear	S.E.	62	74	56	...
Cairo, cloudy	N.E.	80	84	66	...
Chicago, cloudy	E.	72	82	66	...
Cincinnati, cloudy	N.E.	76	84	58	...
Cleveland, cloudy		70	78	64	...
Detroit, cloudy		70	80	60	...
Escanaba, clear	S.	70	78	58	...
Evansville, cloudy	W.	82	86	64	...
Fort Wayne, cloudy	S.E.	80	84	60	...
Grand Haven, cloudy	W.	72	84	56	...
Grand Rapids, clear	N.W.	78	84	60	...
Green Bay, clear	S.E.	78	84	60	...
Indianapolis, cloudy	S.E.	80	84	62	...
Madison, cloudy	S.E.	78	82	62	...
Marquette, cloudy	S.	66	72	60	...
Memphis, cloudy	N.	86	88	72	...
Milwaukee, cloudy	S.E.	74	80	64	...
Nashville, clear	N.	84	90	68	...
Peoria, rain		70	84	60	...
Sault Ste. Marie, clear	N.W.	68	74	54	...
Springfield, Ill., rain	S.E.	72	82	62	.01
La Crosse, cloudy	S.	78	86	58	...
West central states—					
Bismarck, cloudy	S.E.	84	88	68	...
Charles City, rain	S.E.	64	78	60	.01
Concordia, cloudy	S.E.	84	92	66	.01
Davenport, rain	W.	68	82	66	.02
Des Moines, cloudy	S.	66	70	66	.46
Devils Lake, cloudy	E.	70	70	66	1.00
Dodge City, cloudy	N.W.	96	102	72	...
Dubuque, rain	S.W.	68	82	62	...
Duluth, clear	N.	70	80	54	...
Huron, cloudy	S.E.	78	80	64	...
Kansas City, cloudy	S.E.	86	88	68	.01
Keokuk, rain	S.	68	72	64	.22
Little Rock, clear	S.	78	86	66	...
Minneapolis, clear	S.	76	86	64	...
Moorhead, cloudy	S.E.	82	86	68	...
North Platte, clear	S.	84	96	62	.04
Oklahoma City, clear	S.	96	100	76	...
Omaha, cloudy	E.	70	70	64	.46
Rapid City, clear	E.	86	90	62	.01
Sioux City, rain	E.	68	68	62	.34
St. Louis, cloudy	E.	74	78	68	.01
Springfield, Mo., clear	S.E.	84	88	66	...
Wichita, cloudy	S.	94	100	74	...
Williston, clear	S.	90	96	66	...
Eastern states—					
Albany, clear	N.	70	76	54	.02
Atlanta, rain	W.	76	88	72	.34
Boston, cloudy	S.	66	80	58	.02
Buffalo, clear	N.E.	72	74	64	...
Charleston, cloudy	S.	80	84	72	1.01
New York, cloudy	N.W.	72	80	60	...
Oswego, clear	N.E.	68	72	60	...
Parkersburg, cloudy	E.	78	82	64	...
Philadelphia, cloudy	S.W.	78	86	66	...
Pittsburgh, cloudy	N.	76	82	58	...
Raleigh, cloudy	S.E.	80	84	64	...
Washington, clear	S.W.	78	86	62	...
Gulf states—					
Abilene, clear	S.	96	100	70	...
Amarillo, cloudy	S.	96	100	74	...
Brownsville, cloudy	S.E.	86	94	76	...
El Paso, cloudy	W.	88	94	74	...
Fort Worth, clear	S.E.	96	100	80	...
Galveston, clear	S.	86	88	82	...
Jacksonville, cloudy	S.E.	76	88	70	.30
Miami, cloudy	N.	84	92	80	...
Mobile, cloudy	N.	76	92	78	2.42
Birmingham, cloudy	S.E.	82	92	72	...
New Orleans, rain	S.	78	86	80	.14
San Antonio, clear	S.	96	100	74	...
Shreveport, clear	S.E.	80	102	74	...
Tampa, cloudy	W.	82	88	76	.08
Vicksburg, clear	N.E.	90	94	74	...
Mountain states—					
Boise, clear	N.W.	80	80	58	...
Cheyenne, cloudy	S.W.	72	84	58	.04
Denver, cloudy	S.W.	82	86	60	...
Havre, clear	S.W.	70	74	52	.14
Helena, clear	S.W.	72	72	54	...
Lander, cloudy	S.W.	76	90	50	...
Miles City, rain	W.	68	98	66	.10
Phoenix, cloudy	S.	96	102	80	...
Pueblo, cloudy	S.E.	88	92	62	...
Salt Lake City, clear	N.W.	82	82	72	...
Santa Fe, cloudy	N.	64	76	54	.03
Yellowstone Pk., clear	S.W.	68	72	50	...
Pacific states—					
Fresno, clear	N.W.	92	94	62	...
Los Angeles, clear	S.W.	74	78	62	...
Portland, Ore., cloudy	N.W.	80	82	56	...
San Diego, clear	W.	68	70	62	...
San Francisco, clear	S.W.	64	64	52	...
Seattle, Wash., cloudy	N.E.	58	62	52	...
Spokane, cloudy	S.W.	76	76	56	...
Walla Walla, clear	W.	82	82	56	.02
Canadian—					
Battleford, cloudy	S.W.	76	78	56	...
Calgary, cloudy	W.	76	76	44	...
Edmonton, cloudy	W.	72	78	44	...
Medicine Hat, cloudy	S.W.	80	80	44	.18
Minnedosa, cloudy	S.E.	68	78	56	...
Montreal, clear	N.W.	64	70	58	...
Quebec, cloudy	N.W.	64	74	54	.10
Qu'Appelle, cloudy	S.W.	70	90	58	...
The Pas, clear	S.E.	80	84	60	...
Toronto, clear	N.W.	66	80	60	...
White River, clear	Calm	66	76	52	...
Winnipeg, cloudy	S.E.	74	80	62	...

Janet Gaynor Coming to the Chicago Theater Soon in "The First Year"

3 Day Specials!
FRENCH PERMANENT WAVE—ringlet ends—no combs or fingers waves. Shampoo and set included. No extra charge for long hair. $1.75
LAVA MACHINELESS Permanent Wave $3
Eugene, Frederic's Vita Tonic, Realistic. $3
Ralph Love French Beauty Artist
6310 Western Ave. Briargate 7400
1949 Lawrence Ave. Sunnyside 6927
Open Daily 9 A. M. to 9 P. M.

CROSSWORD PUZZLE

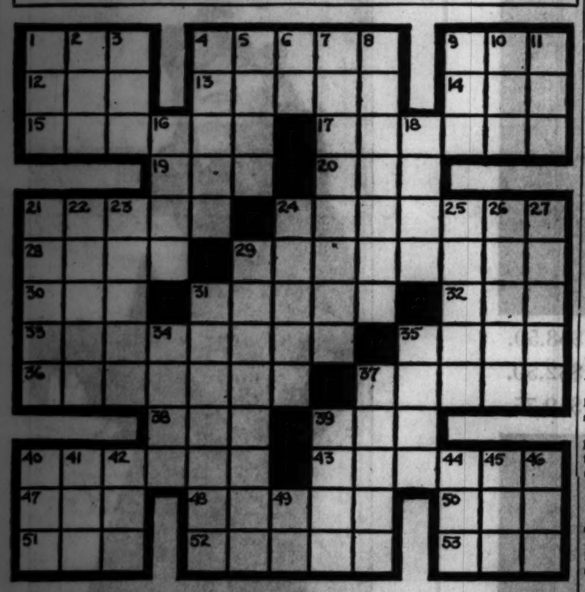

HORIZONTAL

1. Torn piece of cloth
4. Partial or relative darkness
9. Exist
12. Single
13. The full time or extent
14. Prolonged barking of hounds
15. Brass orchestral instrument [used in pairs]
17. East Indian plant
19. Illuminated
20. Vessel of which Noah was captain
21. Devoured
24. Sets fire to
25. Implement for breaking ground
29. Science of directing great military movements
30. Struck
31. Refined metal
32. Segment of a circle
33. Vanquish or conquer
35. A Pintail duck
36. Debases [oneself]
37. To expend unnecessarily
38. Part of "to be"
39. Unit of electrical resistance
40. Rock on Italian coast opposite whirlpool Charybdis
42. Whirled dizzily
47. Tint
48. Kind of moth
50. To mature
51. Greek letter
52. Pithy
53. A big success [theatrical slang]

VERTICAL

1. Enormous bird of fable
2. Some
3. Precious stone
4. Killed
5. Handle of a sword
6. Part of "to be"
7. To differ in opinion
8. Everlasting
9. Camel's hair cloak
10. Male sheep
11. Optic organ
16. Carried or moved by wind
18. Short sketch
21. Jewish high priest's garment [antiq.]
22. Animate; alert
23. Indian ceremonial post
24. Notes
25. Pairs of animals
26. Bird of the heron family
27. Silver in ingots used as Chinese medium of exchange
29. Prehistoric period of time [two words]
31. Bright red
34. Actual
35. Identical
37. In what place?
39. Unrefined metals
40. Feminine pronoun
41. Slash
42. Affirmative vote
44. Legal system
45. The self
46. Moisture
49. Great [abbr.]

SATURDAY'S PUZZLE SOLVED.

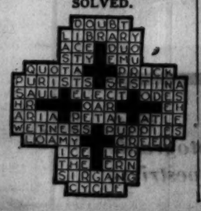

POISON LIQUOR KILLS 2 MORE; "NO LAW," SAYS AGENT

New York, July 31.—[Special.]—Two more deaths reported today due to drinking wood alcohol brought the total to eighteen in the last five days. Most of the deaths as well as a number of alcohol poisonings were reported from the lower east side.

Andrew McCampbell, local federal prohibition administrator, when told regarding the spread of the sale of wood alcohol as a beverage, said:

"The government is in no way responsible for this. There is no federal law prohibiting the sale or transportation of wood alcohol. It seems that if any action is to be taken regarding the regulation of the sale of wood alcohol, it should be taken by the state. We are coöperating with the police in trying to find where the supply is being obtained on the east side. We want to see this sort of thing stopped and we are anxious that those responsible for the poisoning be promptly caught and punished."

WGN
The Chicago Tribune Station on the Drake Hotel
THE PRINCE OF WALES

PRINCE EDWARD
The Prince of Wales and the President of France, Albert F. Lebrun . . . an international broadcast from Thiepval, France . . . hear their speeches at the unveiling of the new war memorial across the ocean.
9:35 A. M.

TODAY'S PROGRAM
7:30—Mail Box.
8:15—Gypsy Music Makers.
8:30—Grand Old Hymns.
8:45—From an Organist's Album.
9:00—Fred L. Jeske, baritone.
9:15—Clara, Lu 'n' Em, the Super Suds Girls.
9:30—Board of Trade Market Reports.
9:35—International Broadcast from France: The Prince of Wales; the President of France.
10:00—Tom, Dick and Harry.
10:15—Melody Favorites.
10:25—Board of Trade Market Reports.
10:30—Digest of the Day's News.
10:50—"Pick of the Season."
11:00—Hank Harrington; Russel Nelson, tenor.
11:30—Board of Trade Market Reports.
11:35—Painted Dreams.
11:50—Noontime Organ Recital.
12:00—Mid-Day Services. Roy James Battis.
12:30—Melody String Ensemble.
1:00—Allan Grant, pianist.
1:15—Palmer House Ensemble.
1:45—Lawrence Salerno; Allan Grant.
2:00—Palmer House Ensemble.
2:20—Bebe Fenchuy, contralto.
2:30—The Knitting Guild.
2:40—Allan Grant, pianist.
2:45—Baseball: Sox vs. Washington, for Thompson's Restaurants.
4:45—Afternoon Musicale.
5:00—W-G-N Symphony Orchestra.
5:45—Little Orphan Annie, for Ovaltine.
6:00—Kellogg's Singing Lady.
6:15—Dinner Music.
6:30—Quin Ryan's Sports Column, for The "44" Cigars.
6:45—Summer Fancies.
7:00—Palmer House Ensemble.
7:15—Single Sam, the Barbasol Man.
7:30—Kate Smith, for La Palina.
7:45—Col. Stoopnagle and Bud, for Ivory Soap.
8:00—Ted Weems' Orchestra.
8:15—Four Mills Brothers, for Criseo.
8:30—Lanin's Evening in Paris Dance Orchestra.
8:45—Ted Weems' Orchestra.
9:00—Music That Satisfies, for Chesterfield Cigarettes.
9:15—Tomorrow's Tribune.
9:25—"Headlines of Other Days," for Atlas Special Brew.
9:30—"Biz Leaguers and Bushers."
9:45—Bulova Correct Time.
9:46—W-G-N Minstrel Show.
10:15—The Dream Ship.
10:30—Clyde McCoy's Orchestra.
10:45—Ted Weems' Orchestra.
11:00 to 1:30—Late Dance Orchestras: Earl Hoffman; Clyde McCoy; Bob Treastor; Ted Weems.

Tuesday's Features
8:15—Clara, Lu 'n' Em.
8:45—Little Orphan Annie.
7:45—Lawrence Salerno, Troubadours.
8:00—W-G-N Minstrel Show.
8:30—Eno Crime Club.
9:00—Music That Satisfies.

DEATH NOTICES

FREEMAN—Abraham L. Freeman of 1102 Columbia-av., beloved husband of Rachel, nee Waldman; father of Julian, Morris, Arnold, Mrs. Jane Middleman, Mrs. Alice Shapiro, Marion and Dorothy, brother of Clara Pathman, Meyer, Samuel and Benjamin Freeman. Funeral Monday, 2 p. m., at chapel, 4911 Broadway. Interment Oakwoods cemetery.

HAYNES—James Homer Haynes, husband of Mary, passed away Sunday, July 31, 7421 Jeffery-av. Funeral notice later.

JAFFE—Abraham Jaffe, in Lakeside, Mich., July 29, beloved husband of Bessie, fond father of Morris, Sam, Harry, and Henry Jaffe, Mrs. Sonia Shankman and Mrs. Bertha Leaf; brother of Zussell Jaffe; beloved grandfather of Harry, Irving, Harriet, and Marvin Jaffe; Fred, Sammy, and Leslie Shankman; Elaine and Sanford Jaffe; Marshall and Phyllis Leaf; and Lila Nan Jaffe. At chapel, 3140 Lawrence. Funeral Monday, 11 a. m., at Congregation Beth Hamedrosh Hagodol, Lawndale and Wilson-avs. Procession will stop at Congregation Knessas Israel Nusschsforad, Independence-blvd. and 13th. Interment I. O. B. A. cemetery, Waldheim. Please omit flowers.

KATLINSKY — Lemuel Katlinsky, beloved husband of the late Eva, father of Ruth, Jacob, Frank, Lillian, Norma Warshawer, Jeanette Cohen, Harriet Vorisek, brother of Lax and the late Jennie Myers. Funeral Monday, 2:30 p. m., at chapel, 936 E. 47th-st.

KAUFMAN—Sam Kaufman, 2025 Nebraska-av., suddenly, beloved husband of late Esther, father of Emanuel, Tillie Newman, Fay Tow, and Anne Feinberg. Funeral Monday, 2 p. m., at chapel, 3021 Fullerton-av. Interment Austria Hungarian cemetery. Please omit flowers.

KING—Harry J. King, husband of Effie Bools, father of H. Edgar, passed on July 29. Funeral at late residence, 855 Leclaire-av. Interment Monday, 3:30 p. m., Elm Lawn cemetery.

KLEIMINGER—Bertha Kleiminger, July 31, at her home, 4164 Lake Park-av., sister of Elizabeth, Mary, Dora and A. Frederick Kleiminger. Funeral services in the chapel, 4227 Cottage Grove-av., Tuesday, 10:30 a. m. Interment Graceland.

KURLEY—Caroline M. Kurley, beloved daughter of Henry and Catherine; beloved sister of Matthew and Ann. Funeral Tuesday, Aug. 2, at 8:45 a. m. from late residence, 7019 Dorchester-av., to St. Laurence church. Interment Holy Sepulchre.

LAFFEE—Rose Laffee, nee Schreiber, beloved wife of S. Laffee, loving mother of Rose Palmer and George J. Konstinka. Funeral Wednesday, Aug. 3, at 2 p. m., at chapel, 2544 S. Crawford-av. Interment Bohemian National cemetery. Call Lawndale 3972.

LEIPSIGER—Anna Leipsiger, nee Bergmann, beloved wife of the late Max, fond mother of Mrs. Jennie Ginsberg, Mrs. Ted Pareira, Albert, Harry, James, and Belle. Funeral Monday, 10 a. m., at 1263 Pratt-blvd., apt. 811. Interment Waldheim. Please omit flowers.

LEVIN—Joseph E. Levin, residence 4751 Van Buren-st., passed away at Rochester, Minn.; beloved husband of Fannie E., nee Nathan and devoted father of Leslie Bernard, brother of Sam, Rubin, and Lena Schwartz. Services at Washington Boulevard temple, Washington-blvd. at Kariov-av., Tuesday, 10 a. m.

LUEBECK—George J. Luebeck, loving husband of Lena, fond father of Edward H. and the late Louise Berndt. Funeral Wednesday, Aug. 3, at 2 p. m., from his late residence, 4047 W. Congress-st., to First Reformed church, Elgin-av. and Harvard-st., Forest Park. Interment Waldheim.

McGOWAN—Robert McGowan, suddenly, late of 2443 Leland-av., beloved husband of Esther, nee Johnson; fond father of Florence, Eleanor and Robert Jr. Funeral Tuesday, Aug. 2, at 9 a. m. from funeral home, 4642 N. Western-av., to Queen of Angels church. Interment All Saints'.

MILLOY—John Milloy of Holland, Mich., formerly of Chicago, Ill., July 31, beloved husband of Minnie Reper Milloy, father of Mrs. Rosita M. Bennett. Funeral Tuesday, 11 a. m., Holland, Mich.

NELSON—Olaf A. Nelson of 1369 Hyde Park-blvd., beloved husband of Ida, brother of Mrs. Ida Pearson, Mrs. Selma Olson, Mrs. Lydia Nelson, William Nelson, his mother, a sister, and a brother in Sweden. Funeral Tuesday, Aug. 2, 3 p. m., at chapel, 7350 Cottage Grove-av. Interment Oak Hill. Member of Crosby lodge, No. 123, I. O. O. F.; Crosby lodge, No. 1271, L. O. O. M.; Framat, No. 71, S. F. of A.; International Union of Operating Engineers, and Chicago Janitors' union, local No. 1.

NOLAN—Sarah A. Nolan, beloved wife of the late William P. Nolan, loving mother of Estelle and Loretta Nolan. Funeral Tuesday, Aug. 2, at 10 a. m., from her late residence, 1540 Albion-av., to St. Ignatius church. Interment Calvary. Burial private. Please omit flowers.

NOONAN—James Noonan, beloved husband of Nora, nee Donegan; fond father of Mrs. C. Bellon, James T. Jr., Mrs. E. Cisar, Helen F., Anastasia, David J., Timothy P., and the late William Noonan; brother of the late Timothy and Mrs. Nellie McDermott. Native of Dromcollogher, County Limerick, Ireland. Funeral Wednesday, 9 a. m., from late residence, 1700 N. Mayfield-av., to St. Angela's church. Interment Mount Carmel. Member of McKinley camp, No. 6, Spanish War Veterans and Division No. 241, A. A. of S. and E. R. of A. Information phone Humboldt 2773.

NORDBERG—Herman G. Nordberg, July 31, at his residence, 418 Isabella-st., Wilmette, husband of Esther H., father of Gerald, Carl and Ruth, brother of Otto and 2 brothers in Sweden. Funeral service Wednesday, 2 p. m. at Wilmette English Lutheran church, Greenleaf and 7th-sts. Interment Memorial Park. Remains at chapel, 3176 N. Clark-st. Member of Monitor council, No. 1414, R. A., King Oscar lodge, No. 855, A. F. & A. M., King Oscar chapter, No. 845, R. A. M., Loyal Deering lodge, No. 601, I. O. O. F., Verdandi lodge, No. 3, I. O. S., and Brage lodge, No. 3, I. O. V.

PATE—Anna E. Pate, July 30, beloved wife of Willard H. Pate, mother of Fannie C. and Norman W. Funeral services at residence, 38 N. Central-av., Monday, 2:30. Interment Forest Home.

QUINT—Mildred Yetta Quint, July 31, 1932, beloved wife of Harold H., mother of Marilyn S. and Richard B., beloved daughter of I. W. Cole, sister of Harold G. Cole. Funeral notice later.

RUTHERFORD—J. Mack Rutherford of 1751 W. 100th-st., July 28, 1932, beloved husband of Helen, father of Jack and Maxine Rutherford, brother of Mrs. A. B. Schultz. At chapel, 63d and Harvard, until Monday noon. Services at Trinity M. E. church, 99th and Winchester-av., Monday, Aug. 1, at 2 p. m. Interment at Cedar Park.

SANDERSON—Mathilda Sanderson, mother of Mrs. Veta Vanlandingham, passed away July 29, 1932. Funeral services Monday, 4 p. m., at Memorial Park cemetery chapel. Interment Memorial Park.

SMALLBONE—Harry E. Smallbone, late of New York City. Funeral Tuesday, Aug. 2, at 2 p. m., at residence of J. W. Cox, 1241 Maple-av., Wilmette, Ill. Interment Rosehill cemetery. Funeral private.

SOMMER—Sarah E. Sommer, nee Eppinger, July 31, of 445 Melrose-st., wife of the late Arthur Sommer, mother of Edward and Arthur and the late Sylvan Sommer. Services at Temple Sholom chapel Tuesday, Aug. 2, at 2 p. m. Interment Rosehill cemetery, Cincinnati, O., and Mattoon, Ill., papers please copy.

STACK—Virginia Stack, beloved daughter of John E. and Florence McNeal Stack, fond sister of Eileen C. and Shirley Ellen Stack. Funeral Tuesday, 9 a. m., from late residence, 153 N. Laporte-av., to St. Thomas Aquinas church. Interment Holy Sepulchre.

THIBAUDEAU—Mabel F. A. Thibaudeau, July 30, at Toronto, Ontario, beloved sister of Mrs. M. M. Phillips and the late Mrs. Philip Henrici. Services at chapel, 1353-55 N. Clark-st., Tuesday, Aug. 2 at 10:30 a. m. Interment Graceland cemetery.

VIRUS—Rudolph Virus, July 30, beloved husband of the late Clara, loving father of Arthur, Roy, Herbert and Mrs. Margaret Neuhaus. Funeral services Monday afternoon at 2 o'clock at residence, 5324 Leland-av. Interment Union Ridge cemetery.

VOS BURGH—Louise Heath Vos Burgh, July 30, widow of John K. Vos Burgh; beloved mother of Mrs. Frank D. Farr, Hinsdale, Ill., and Mrs. Homer E. Cotton, Winnetka. Funeral Monday, 11 a. m., chapel, 1118 Greenleaf-av., Wilmette. Interment private, Bronswood cemetery, Hinsdale.

WAIT—Barbara Wait, July 30, 1932, at her residence, 5129 Harper-av., sister of Marjorie Wait. Funeral services Monday 2 p. m., at Graceland cemetery chapel. Interment Graceland.

WEIRICH—Nicholas Weirich, July 30, age 76 years, beloved father of Joseph, Wallace V., Henry, Susie La Chat, and Ella Hanke. Funeral Tuesday, Aug. 2 at 9:30 a. m., from late residence, 2140 Larrabee-st., to St. Michael's church. Interment St. Boniface cemetery.

WILHELM—Gertrude Wilhelm, nee Schneider, fond wife of Frederick Wilhelm, beloved mother of Bernard Wilhelm of Los Angeles, Cal.; the late Amelia Wilhelm Philips, Helen Wilhelm, Dr. Fred Wilhelm, Gertrude Wilhelm, Dr. A. C. Wilhelm, Dr. Olga Olcott Wilhelm, August Wilhelm, and Hugo Wilhelm. Funeral services Monday, 3 p. m., at funeral home, 3834 Irving Park-blvd., to Rosehill cemetery.

WRONSKI—Mary Wronski, daughter of Josephine Wronski Kazirod, stepdaughter of Albert Kazirod, sister of Louise, Estelle, Jeanette, Joseph, Anthony and Mitchell. Funeral from residence, 1446 Fry-st., Tuesday, Aug. 2 at 9:30 a. m., to St. John Cantius church. Interment St. Adalbert's.

1889 THE NORTHERN TRUST COMPANY CHICAGO 1932

SAVINGS DEPOSITS MADE ON OR BEFORE AUGUST 10 . . . will draw interest from August 1

Your savings account is invited by this old, conservative bank

THE NORTHERN TRUST COMPANY
NORTHWEST CORNER LA SALLE AND MONROE STREETS
Savings Department Hours
Saturdays 9:00 A. M. to 3:00 P. M.
Other business days 9:00 A. M. to 2:00 P. M.
TUNE IN: "The Northerners," Friday evenings, 9:30-10:00 WMAQ

DEATH NOTICES

In Memoriam.

WINSBERG—Lucille Winsberg, nee Walder. In memory of my dearest friend who passed away 2 years ago today.
ROSE FINSKY.

ALTPETER—Frederick W. Altpeter, July 29, husband of Meta, father of Mabel Olschner and Winnie Stene. Funeral services will be held under the auspices of Richard Cole lodge, No. 697, A. F. & A. M., Monday, Aug. 1, at 2 p. m. at his late residence, 1307 Albion-av. Please omit flowers.

ANDERSON—Anna M. Anderson, July 30, beloved wife of Otto, fond mother of Reuben and Carl, grandmother of Marion and Alisle, sister of John, Gust, and Hannah Johnson, one sister in Sweden. Funeral Tuesday, 2 p. m., at late residence, 1121 Addison-st. Interment Rosehill.

AUGUST—Vera August, July 30, 1932, beloved daughter of Elizabeth August. Services and interment at Spring Valley,

PHILIPPINE LAW MAKERS TACKLE FARM AID PLAN

Gov. Roosevelt Also Asks for More Schools.

[Chicago Tribune Press Service.]

MANILA, P. I., July 31.—The Philippine legislature, now in session, has work cut out for it in the broad policies laid down by Gov. Theodore Roosevelt in his first message. Along with framing the budget to make the insular government live within a dwindling income, the legislature must shape its program in accordance with the definite views pronounced by the governor general.

THEODORE ROOSEVELT. [A. P. photo.]

As a result of his inspection trips through the length and breadth of the archipelago Roosevelt has outlined his administrative program emphasizing three main points: [1] Aid to small farmers, [2] better health conditions, and [3] greater educational facilities for children in small communities. All conform to the policies enunciated in his inaugural address.

Plans Ten Small Banks.

Aid to the small farmer is predicated mainly on greater credit facilities. These will be secured, according to present plans, through the Philippine National bank, a government financed institution, by opening small rural banks. The work of organizing these banks has started, and when completed there will be at least ten established throughout the islands.

A second relief to farmers will be acceleration in the granting of titles to their lands. Courts are clogged with land title cases which have been pending for years. This condition has been a sore spot of every administration since Taft. Roosevelt has directed the department of justice to find a remedy and clear the congestion.

Wars on Tuberculosis.

Lack of funds always has been a bar to improving health conditions. The present administration must develop a program as efficient and as effective as possible within the limited means. The health department has been operating under the department of public instruction. Probably it will be made separate and reorganized. Tuberculosis exacts the greatest toll in the islands. Already a tuberculosis commission has been created to inform the natives of the disease, its prevention and cure.

Not Enough Teachers.

Educational facilities are limited by lack of rooms and not enough teachers to accommodate the number of children seeking admission in the public schools. The number of children has increased faster than school appropriations. New sources of revenue must be found if all children are to be accommodated.

The legislature's task will be most arduous if it deals satisfactorily with all of Gov. Roosevelt's program. It looks doubly exacting considering that the present income is insufficient to meet the usual expenditures of the government.

NEW YORK HOTEL NIGHT CLERK ROBBED OF $4,250 BY GUEST

New York, July 31.—[Special.]—The night clerk at the Hotel Martinique, Broadway and 32d street, early today was tied and gagged by two armed men, who then pried open the strong box in the safe with a crowbar and escaped with $4,250 in cash and checks.

The robbery, according to the detectives and hotel management, was carefully planned. The clerk, Jack Adams, told the police he recognized one of the holdup men as a guest who registered at the hotel about four hours previously.

Politicians Vexed; Seize Argentine Police Station

[Chicago Tribune Press Service.]

BUENOS AIRES, July 31.—A group of about 30 disgruntled politicians today attacked and captured a police station at Tamberia, province of San Juan, and, when police reinforcements arrived, fled in the direction of Mendoza. The attackers were said to be followers of former President Hipolito Yrigoyen.

ALLMAN'S POLICE ORDER IN EFFECT AT MIDNIGHT

Although the order of Police Commissioner James P. Allman, which reorganizes the Chicago police force on radically different lines from those prevailing in the past, became effective at midnight last night, those affected by the changes said they would not assume their new duties until today.

Chief of Detectives William Schoemaker, whose department was left almost untouched, asserted his belief that the change in the handling of the uniformed police would have excellent results.

"The establishment of six divisional supervisors," he said, "will be a fine thing for the district captains. It will relieve them of sole responsibility for conditions and at the same time enable them to keep in closer touch with the commissioner's office. Matthew Zimmer is the ideal man to be chief of the uniformed police and I am glad he has the post."

U. S. PREPARES TO ENFORCE NEW EXTORTION LAW

Preparations are being made at the federal building for enforcement of the new federal law against the use of the mails for extortion. The new law, which became effective on July 8, provides a maximum punishment of 20 years in prison and a fine of $5,000.

Passage of the law was the second step by the federal government to bring kidnaping and extortion under the jurisdiction of the United States. The first step came in the form of a law passed a month ago which made a federal crime the transportation of a kidnaped person from state to state. Until this law was passed, kidnaping was punishable only in state courts.

Any communication sent through the mails with the intent of extortion comes under the new postal law. The statute says that a person has violated the law who mails a letter, or other form of communication, containing a threat or demand for ransom.

Call for Sight Test—There Is No Charge

$8.50 Complete with Finest Toric Lenses

A remarkably low price for these Modern White Gold Filled Octagon Glasses fitted for near or far vision. Examination included.

Open Till 9 P. M.

Schulte

Sixty Other Beautiful Styles at $5 to $20

17 W. Madison 133 W. Madison 136 N. State 139 S. State 118 S. Dearborn

9 money-saving reasons why you should make a bee-line for STEVENS rousing

POST-INVENTORY SALE

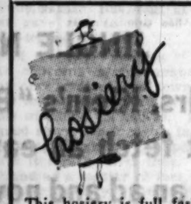

Our Famous VAMPTOE 55c

This hosiery is full fashioned and all silk. In all new sunburn shades. A marvel at this price!

FIRST FLOOR

FABRIC STYLES Originally $1.50 75c

These are quality gloves, in all styles. Slipons, 6 and 8 button length mousquetaires. Some are stitched in contrasting colors. You'll want at least several pairs of these bargains. White and new beige shades!

FIRST FLOOR

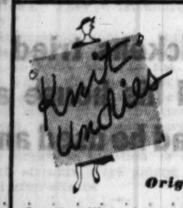

Mesh Panties Originally $1

Brief, cool and perfect fitting. 75c

Originally $1.95 and $2.50

Lovely silk and rayon bloomers. 95c

SECOND FLOOR

Originally $12 21 bottles of Pinaud's Prelude Perfume now $4

$1 Stevens imported Face Powder, Nightlife, Sophistication and Sunburn, now 25c

$1 Stevens imported Face Powder, Dusk and Blonde, small size. 50c

Originally $4.50 to $9 per oz. IMPORTED PERFUMES, ½ oz. now $1

Discontinued lines of Powders, Nail Polishes, Atomizers, Lotions, etc., radically reduced.

FIRST FLOOR

All Summer Bags, including white. 20% discount

Our finest Petitpoint Bags. 50% discount

Four small groups of desirable fabrics and styles.

Originally to $2.95 ... $1.95

Originally to $5.50 ... $3

Originally to $13.50 ... $5

Originally $5 and $5.50 Cellophane, woven felt and pleated silk bags. $3.50 and $5

FIRST FLOOR

A varied desirable assortment!

Unusual gifts, drastically reduced to

$1 $1.95 $2.95

Also 50% Discount on Stevens rarest Gifts!

GIFT GALLERIES—MEZZ.

For Summer Costumes

White and pastel Necklaces, bracelets and earrings.

Were up to $1.50, 50c

Were up to $3.95, $1

Were up to $6.95 ... $3

Necklaces only, were up to $20 ... $5

FIRST FLOOR

PLAIN and PRINTED Greatly reduced to 85c yd.

For quick cleanup we have assembled all seasonable silks and reduced them regardless of former prices. At this low price, many wonderful style and quality silks suitable for sports, street, afternoon and evening wear.

Also all remnants of plain and printed silks greatly reduced! 50c 75c $1

SECOND FLOOR

Unheard-of Reductions!

Broken lines and sizes. Many summer shoes included!

Originally $6.50 to $12.50 $3.95

Originally $8.50 to $14.50 Some Laird Schobers. $5.45

No Exchanges, Refunds, Credits

No Mail or Phone Orders

This Sale is to make room for our new Fall merchandise!

FIRST FLOOR—WABASH

Chas. A. Stevens & Bros.

19-25 N. STATE ST. STORE OPEN 9:30-5

have YOU seen them?

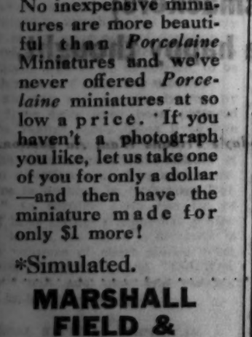

these perfectly beautiful opal

Porcelaine Miniatures

we are making from your favorite photograph

FOR ONLY $1

No inexpensive miniatures are more beautiful than *Porcelaine* Miniatures and we've never offered *Porcelaine* miniatures at so low a price. If you haven't a photograph you like, let us take one of you for only a dollar—and then have the miniature made for only $1 more!

*Simulated.

MARSHALL FIELD & COMPANY BASEMENT

Store Hours Daily: 9 A. M. to 5:30—Saturday: 9 A. M. to 5 P. M.

Davis Great August Furniture Sale

Brings a Record-Breaking Value in a Finer Walnut Living Room Suite

It Has Solid Walnut Top Rail, Base and Arm Fronts!
It Has Loose, Spring Filled Back Pillows!
It Has Suspended Web Construction for Longer Wear!

and, if Purchased in a Regular Way, Would Sell at $139.50

Here is a living room suite that is **greater in quality** (all exposed wood of solid walnut . . . suspended web construction . . . hardwood inner frame . . . all hair filling) . . . **greater in beauty** (very rich finish . . . Queen Anne shaped base . . . fine frieze tapestry covers) . . . **greater in comfort** (spring filled cushions . . . loose spring filled back pillows . . . extra resilient springs) . . . **and offered at a new low price,** 2 pieces.....

$99.50

THE DAVIS STORE—NINTH FLOOR.

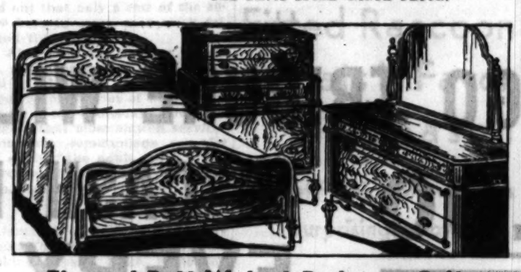

Figured Butt Walnut Bedroom Suite

Notice the chest on chest effect . . . the large mirror on the dresser . . . the simple, yet graceful bed design. Full oak interiors . . . dust proof construction . . . hand rubbed finish . . . gumwood posts. 3 pieces..... $89.50

THE DAVIS STORE—NINTH FLOOR.

New Refectory Oak Dining Room Suite

Beautifully carved suite made of oak and finished in the "Dusty-Oak" effect. Suite consists of 40x60 table with 8-foot extension, 5 side chairs and 1 arm chair. 7 pieces, only..... $69.00

Buffet or China, $40

THE DAVIS STORE—NINTH FLOOR.

"Romecraft" Coil Spring and Inner-Spring Mattress

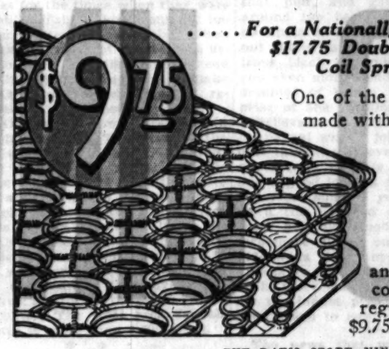

.....For a Nationally Advertised $17.75 Double Deck Coil Spring

One of the finest springs made with premier tempered wire, coils, interlocking cross helicals, great comfort and guaranteed construction. All regular sizes at $9.75.

"Romecraft" . . . Nationally Advertised at $33.75 . . . Inner-Spring Mattress at.....

All made with Rome's famous guaranteed hinge construction . . covered with a layer of finest felt and encased in beautiful imported damask ticking. All regular sizes, $17.75.

THE DAVIS STORE—NINTH FLOOR—FURNITURE DEPARTMENT . . . Quality at Low Prices

Sale! Oriental Reproductions

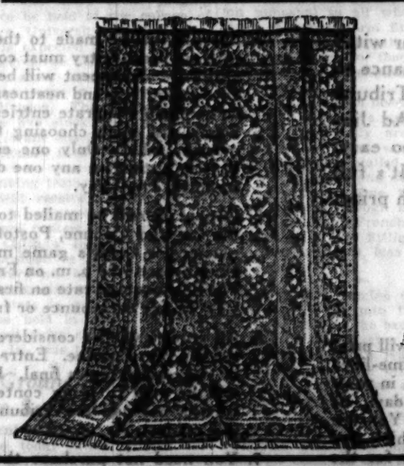

These Sheen-Type Rugs Are Offered for the First Time in Chicago at Such a Low Price

9x12 Size Priced at Only $39.50

One of America's largest floor covering manufacturers offered The Davis Store the first opportunity to sell these beautiful rugs in Chicago at $39.50. Every rug was selected for its glorious, shimmering beauty of design and colors; for its service giving qualities.

The Colorings and Designs of These Rugs Are Equal to Rugs That Usually Sell at TWICE THIS PRICE

THE DAVIS STORE—SIXTH FLOOR—SOUTH . . . Quality at Low Prices

Davis August Sale of Shoes

Every Pair of Men's, Women's and Children's Shoes in Our Entire Stock Reduced During August

Sale Starts Today . . . Thousands of Pairs of Men's, Women's and Children's Shoes at Drastic Reductions . . . By Buying Now, You Can Save in Our

Third Floor Women's Department . . . Fifth Floor Children's Department . . . Second Floor Men's Department

THE DAVIS COMPANY

State, Jackson, Van Buren . The Store of Service, Quality and Low Prices . Telephone: Wabash 9800

Get in on the Big Fun Today!—

WHICH RIME-LINES PRINTED IN TODAY'S WANT AD SECTION BEST FIT THESE JINGLES?

THE CHICAGO TRIBUNE WILL PAY $100.00 IN CASH PRIZES EVERY DAY for the best Solutions to

"WANT AD JINGLES"

You DON'T have to make 'em up . . . simply find the ready-made lines hidden among today's want ads! No hard work to do—no "catches"—just pleasant amusement and a chance to win a big cash prize!

Do you like games and puzzles that test your wits? Here's a brand new one that will give you a chance to see how good you are. Today the Chicago Tribune presents another fascinating game of "Want Ad Jingles." It's loads of fun. It's easy, but not too easy. It's instructive. It'll keep you on your toes. It's full of laughs—and there's $100.00 every day in cash prizes to reward successful contestants!

* * *

THE SIMPLE RULES:

1. Daily and Sunday until further notice the Tribune will print four incomplete Want Ad Jingles. The missing rime-lines to each day's Want Ad Jingles will be found hidden in want ads in the Tribune Want Ad Section of the same day. At least twelve rime-lines will be hidden each day. You are invited to find and select the FOUR rime-lines which you think best fit each day's Want Ad Jingles and try for the cash prizes which the Tribune will pay.
2. For the best solutions to today's Want Ad Jingles submitted in accordance with these rules the Tribune will pay $100.00 in cash prizes: First prize, $25.00; second prize, $15.00; third prize, $10.00; next 3 prizes, $5.00 each; next 10 prizes, $2.00 each; next 15 prizes, $1.00 each.
3. This offer is open to all—men and women, boys and girls—except employes of the Chicago Tribune and their families. You pay nothing. Just prove your skill.
4. Awards will be made to the persons who send in the best entries. Each entry must consist of the four Jingles printed that day. Judgment will be based on the suitability of the lines submitted, and neatness. No special consideration will be given to elaborate entries. Therefore, make your entry simple and neat, choosing the last lines you believe to be most suitable. Only one entry may be submitted by any one contestant on any one day. However, you may submit an entry every day.
5. Entries should be mailed to "WANT AD JINGLES 'B'", the Chicago Tribune, Postoffice Box 1718, Chicago, Ill. All entries for today's game must be received in the Tribune office before 6:00 p. m. on Friday, August 5, 1932. NOTICE: The new postage rate on first class mail (letters) is THREE CENTS for each ounce or fraction thereof.
6. All entries will be considered by a committee appointed by the Chicago Tribune. Entrants agree to accept all decisions of the committee as final. In case of ties, duplicate awards will be paid to tying contestants. No entries will be returned, nor can the Tribune engage in correspondence on this subject.
7. You need not purchase the Chicago Tribune to compete. The Tribune may be examined free of charge at the Tribune offices or at public libraries. You may use the handy blank supplied here, or you may submit your entry on a separate sheet of paper. Names of prize winners will be announced in the Tribune as soon as possible.

31 CASH PRIZES EVERY DAY!

1st prize	$25.00
2nd prize	15.00
3rd prize	10.00
Next 3 prizes, $5.00 each	15.00
Next 10 prizes, $2.00 each	20.00
Next 15 prizes, $1.00 each	15.00
TOTAL PRIZES EVERY DAY	$100.00

ANOTHER SET OF "WANT AD JINGLES" IN TOMORROW'S

Chicago Tribune
THE WORLD'S GREATEST NEWSPAPER

NOTE: Do NOT make up your own rime-lines. Simply select the most suitable ones from those hidden in today's Tribune Want Ad Section. At least twelve different rime-lines are hidden in ads in today's want ad section. It's up to you to choose the FOUR which you think best fit these Want Ad Jingles.

Copyright: 1932: The Chicago Tribune.

YOU MAY USE THIS HANDY BLANK

"WANT AD JINGLES 'B'"
Chicago Tribune,
Postoffice Box No. 1718,
Chicago, Ill.

I believe the most suitable rime-lines to today's Want Ad Jingles are as follows:

JINGLE NO. 1

Charley Pell wanted to sell
His car for a thousand dollars;
The ad appeared and Charley cheered,

. . . . . .

(Write here most suitable rime-line as found in today's Tribune Want Ad Section.)

JINGLE NO. 2

When Mrs. Klein's "Boarding" signs
Didn't fetch an eater,
She ran an ad and now she's glad

. . . . . .

(Write here most suitable rime-line as found in today's Tribune Want Ad Section.)

JINGLE NO. 3

J. Robert Pickens tried like the dickens
To sell his house and lot;
Then a want ad he used and became enthused

. . . . . .

(Write here most suitable rime-line as found in today's Tribune Want Ad Section.)

JINGLE NO. 4

Grocer McMorrow wanted to borrow
A coupla thousand smackers;
The ad he bought was a happy thought,

. . . . . .

(Write here most suitable rime-line as found in today's Tribune Want Ad Section.)

My Name .....

Address .....

City ..... State .....

Daily Beauty Hints by Antoinette Donnelly

Chicago Daily Tribune

THE WORLD'S GREATEST NEWSPAPER

Mrs. Bevans Is an Authority on the Care of Children

MONDAY, AUGUST 1, 1932. * * * 17

Willa Cather Called Leading Woman Writer

'Obscure Destinies' to Bring Her New Laurels.

BY FANNY BUTCHER.

"Obscure Destinies," by Willa Cather [Knopf.] Published today.

THERE is no doubt in the mind of this reader that Willa Cather is the greatest living woman novelist of the United States. She has won that distinction by an adherence to the canons of superlative writing aided by a genius which is as pure and natural as the fresh dew on a spear of grass in the early morning.

WILLA CATHER.

She has never once in her writing career compromised with the exigencies of time or fortune. If it took her three years to write a novel, sobelt three years were spent upon it. If she might have made a small fortune on the serialization of another novel, that small fortune was looked upon as a heavy price to pay for the publication in an alien form of a work of art, and she refused.

She literally did deny herself a pile of gold by refusing to have "Shadows on the Rock" serialized, and the piles which she cast aside by not allowing [after one unsuccessful attempt] her novels or stories to be made into movies might pay the national debt of one of the Balkan states.

One thing of which any reader may be absolutely certain when he reads anything from the pen of Willa Cather is that what he is reading is something that the author had to write from some inner urge and that, in so far as it lies in human power to do so, Miss Cather has written exactly what she meant to write.

If, as in the case of "Death Comes for the Archbishop," she has done a religious epic and the world asked for a novel, the world has received what Miss Cather chose to give it, not what it demanded. And if, as also in the case of "Shadows on the Rock," she chose to do an ecstatic soul-picture of a period instead of a lifelike chromo of a time, and thus disappointed some of her readers again, as in the case of "Death Comes for the Archbishop," she followed her own genius and gave to the literature of her language a masterpiece.

I call attention thus to Miss Cather's straight, arrowlike literary flight to her own goals because in "Obscure Destinies" it seems to me that the most marked joint characteristic of the three short stories which make up the volume is that she has chosen—as always—to say what she set out to say in her own way and not in any sense in the traditional way.

Of the three stories, one, "Two Friends," is unimportant in the sense that it neither adds to nor detracts from Miss Cather's position. It is the story of two middle aged pillars of a small town who quarreled over politics. It has the flavor of the period in it and there are two or three pages of superb writing at the beginning. But neither in the characters nor in the setting does Miss Cather surpass herself.

Of the other two stories one, "Neighbor Rosicky," has the same beauty of character and solemnity of peace that has made "My Antonia" one of the classics of American literature. If you do not know that simple tale of a Bohemian servant girl you do not know one of the great tales of literature.

The same quality is inherent in Rosicky, the same tenor of character and the same inspired recounting of his life in the prose of the author. It is the most unadorned of tales—of a Bohemian farmer, father of a family which admires as well as loves him, husband of a woman who is known throughout the countryside for her wholesome happiness, the story of a successful human being who has found life worth living despite hard times, despite hunger, despite strange languages and strange lands. It is so simple a tale and so simply told that many will find it almost casual as they read it for the first time. But they will not forget Rosicky.

But of the three stories "Old Mrs. Harris" is the gem of the most brilliant, the most precious, beauty. It is in its few pages a commentary on all of life, on a whole culture. On the surface it is merely the brief story of three generations of women living in one crowded house; the grandmother, who is overworked, who carries her comb in her pocket because there is no other place to put it, and who finds compensation for any hardship in the love which her grandchildren bestow upon her; the mother, pretty, spoiled, who manages to keep her husband and her children gay through misfortune by a sheer lack of understanding that they might be anything but completely happy in the mere acts of devotion to her, and the granddaughter, who has a passionate urge to go to college, to be something other than her mother.

As sharply and as clearly as any three lives have ever been pictured for the reader those three lives live in Miss Cather's pages. Tragedy, irony, and the sheer unquestioned beauty of human devotion are all caught there.

There is nothing in "Obscure Destinies" to tarnish even the tip of one of Miss Cather's immortal golden laurel leaves, as there sometimes is in the volumes of short stories from the pens of novelists, and "Old Mrs. Harris" will add new and shining leaves to her crown.

* *

MEDAL REPLICAS FORM FLAG.

A flag composed of replicas of the king and queen's general service medals for the South African campaign was carried in a parade of South African veterans in Auckland, N. Z.

Fashions at Royal Garden Party

Mrs. Ainsworth and Misses Catherine and Patricia Ainsworth arriving for the recent royal garden party which marked the close of the London social season. [Acme Photo.]

Funeral Held for Kenwood's Big Willow Tree

Children's Rites Recall Old Neighborhood Legend.

BY RUTH DE YOUNG.

THERE was a funeral in Kenwood the other day. All the children of the neighborhood gathered to pay their last respects to the big willow tree that has always been "goal" for their games of "hide and seek" and "cheese it." The tree had lived its span, so it was chopped down just as many another willow has been felled in days gone by.

In fact, there are not many of the great drooping willows left in this old and aristocratic community—a few in what was once the famous Dunham cow pasture, several back of the Kimbark avenue residences of Albert H. Harris and Bernard E. Sunny, and a few more in Dorchester and Kenwood avenue yards. But most of the trees that gave rise to the old neighborhood legend are gone.

Still the story persists.

It concerns a subterranean river that once crossed the town of Kenwood and a trail of willow trees that came up along its course. It's really a good story, for it never fails to stir the imagination of the person who hears it for the first time.

"And as a matter of fact, it's more truth than poetry," one of Kenwood's oldest residents remarked the other day when I questioned its authenticity. "Back in the early days a cow path ran from a point on what is now 55th street up to Cleaverville.

"Cleaverville, you remember, was settled by Charles Cleaver, who came out here from the east in 1833 to a place about where 31st street is now located," he continued. "Well, this path that led out from Cleaverville to the southwest was reported to follow the course of an underground stream. And it probably did, for in later years rows of willow trees came up along its trail. Of course, settlement of the district these last 75 years has gradually dried up the stream, if there was one, but enough water nourishment has remained in the soil to preserve some of the old willows. They're landmarks here today."

Interesting enough, there is considerable fact to back up the story. To go away back to the beginning, we know that the Wisconsin drift, rear guard of the ice sheets that covered much of North America, produced, as it receded, several rivers lost to record today. Likely as not the stream in question or a series of such streams were among these glacial after-effects.

As for the willow trees, it follows logically that they grew up close to the course of such a river, for it is a well known fact that they are water loving plants, preferring the banks of a stream for their best growth. Of course they had to be started, but this was taken care of, history relates, by an early settler who outlined his land or the cow path (as you prefer) with a homemade fence of willow posts, imported from the east with his family and household effects.

Many of these willow posts in later days sprouted and grew into willow trees, and each willow tree became, in turn, two or three more willow trees. For somehow the "genus" has a way of sending out shoots from the long interlacing roots that develop with little or no care. There probably isn't a tree that is more self-sufficient, given a water home.

Willows are scattered the world over. The Eskimos never see another tree than the little inch high variety. On the site of Napoleon's grave in St. Helena stands a famous weeping willow. But with all their globe circling popularity, they are seldom planted in the cities and their suburbs—poor cousins, as it were, of the elm, the maple, and the oak.

They must come up as they will, from a shoot or a fence post. But, then, that's the very reason Kenwood has its legend of the willow tree.

* *

Two Weeks' Bridge Event to Aid R. O. T. C. Alumni

Assisting unemployed members of the R. O. T. C. Alumni association of the United States, a woman's committee of that organization will start a two week's bridge event at the London Bridge club, 1418 Lake Shore drive, tomorrow.

Arriving at Palace

Miss Allison Cambell arriving at Buckingham palace for the royal garden party. About 9,000 guests were present. [Acme Photo.]

Love Rescues Surgeon Who 'Goes Native'

"THE MAN CALLED BACK."

Produced by Tiffany.
Directed by Robert Florey.
Presented at the Palace theater.

THE CAST.

Dr. David Yorke	Conrad Nagel
Diana St. Claire	Doris Kenyon
St. Claire	John Halliday
Vivien Lawrence	Juliette Compton
Dr. Atkins	Reginald Owen
King's Council	Alan Mowbray
Liiaya	Mona Maris
Defense Counsel	Gilbert Emery
Kosla	Mae Busch
Corlis	John T. Murray

By Anna Nangle.

When you find an English surgeon, who has gone native on an island in the South seas, called, only because the case is urgent, to set the leg of a beautiful and apparently unattached young Britisher, what do you think is going to happen? It does.

The movies, because they believe in that old saw about the course of true love, decree that the two must part. Diana goes back to London to "face life" [don't ask me why], and her wooer remains to fight the demon rum and establish himself in the white colony again.

Some time later there's another emergency case. This time a yachting millionaire sends for Dr. Yorke. The operation is for appendicitis and successful and the grateful patient takes the physician back to London to reestablish him in his rightful circles. And who does the wife of the rich St. Claire turn out to be?

And who is implicated when the naughty Mr. St. Claire, who is quite a playboy and doesn't treat his wife very nicely, is suddenly poisoned?

Guess that one and you go to the head of the class.

The cast does the best possible with this one, but there's an air of antiquity about it all, even to the way Miss Kenyon, as Diana, wears her hair. Conrad Nagel as Dr. Yorke and John Halliday as the wayward husband deserve better material to work with. Mona Maris and Juliette Compton, playing two of Mr. St. Claire's diversions, are O. K. And it is nice to see Mae Busch back again! She does a nice bit in this film.

Even if the film doesn't bowl you over you'll probably enjoy the stage show. The fur fashion revue is enough to hold any one's attention. All types of luscious fur coats are worn by a troupe of pretty girls. Vanessi does a neat rhumba, and you can get a look at Grant Withers, of the movies. The rest of the bill is entertaining and easy to look at.

Trip to Circus Offered Writers of 100 Letters

BY SALLY JOY BROWN.

Gay posters everywhere about town tell one that circus time is approaching, and soon that city of tents otherwise known as Ringling Brothers and Barnum and Bailey circus will be erected on Chicago's lake front. It's good news, boys and girls, isn't it? And it's even better news to learn that we're going to include a day under the big top in our series of parties.

It's to be on Thursday, Aug. 11, and I shall have one hundred guests—the boys and girls who write winning letters. Every young circus lover in and around Chicago is invited to compete for an invitation, and just in case you don't know how it's done I'll tell you all about it again. At each of my weekly parties I have one hundred guests. If you'd like to be included in this group you write me a letter telling why. Those of you who sound like they'd have the best time will be invited. The point, then, is to convince me that you'd have a good time at the party.

There are so many things to write about in the circus that winning an invitation should be comparatively easy. There are the clowns, funniest things imaginable, who romp about the various rings and stages of the vast arena, keeping the audience in a constant state of hysteria. There are the aerialists and trapeze artists who amaze one with their feats of daring, tight rope walkers, bareback riders, acrobats, trained animals, and such a variety of things to see that one is kept very busy trying not to miss any of them.

With so much fun to look forward to I know you won't mind writing a letter. Have it reach me no later than next Thursday morning. Be sure that your name and address are written plainly, tell me your age, and address your letter to Sally Joy Brown, CHICAGO TRIBUNE, Chicago.

Boys Worship in Four Faiths at Scout Camp

Chicagoans Learn Reverence at Owasippe.

BY THE REV. JOHN EVANS.

Camp Owasippe, Mich., July 31.—[Special.]—Religion is being caught by hundreds of Chicago boys this summer in this Boy Scout camp operated by the Chicago Boy Scout council in this lake dotted region near Muskegon. The old adage that real religion is not so much taught as caught is worked out by the scout directors so that the week day activities—which range from study of stars to friendliness with birds, animals, and even insects—develop a reverence for creation which in turn, is directed to reverence for the Creator in special Sunday services.

Early this morning several hundred Catholic boys gathered before a rustic altar where the Rev. Gerald P. Scanlan, director of the Catholic Youth organization of the archdiocese of Chicago offered the mass. Later in the forenoon similar groups of Protestant and Jewish boys gathered beneath the trees for their own services of worship. Rabbi Benjamin H. Birnbaum, spiritual leader of the Douglas Boulevard congregation, Chicago, directed the devotions of the Jewish lads.

The scout movement, leaders explain, is interested in religion, but not in a sectarian way. Alfred C. Nichols, chief director of all the Owassippe camps, told of eight different religious services, or two for each of the four religious faith, each Sunday. In addition to Catholic, Protestant, and Jewish services, two Sunday Christian Science services are held.

While attendance at worship is not compulsory, yet Director Nichols pointed out that only a few of the 800 to 1,000 boys in camp each week fail to attend the services.

Roy Alm, assistant director of the camps, with the aid of the Chicago Council of Religious Education, has developed several forms of worship for the Scouts of the Protestant faith. Mr. Alm stated that most church services in Protestant communions consider almost solely "the adult mind." Today's service, in Mr. Alm's program of worship, stressed the meaning of reverence.

The hundred or so Protestant boys assembled for services on a hillside overlooking Crystal Lake, responded to Mr. Alm's "call to worship" by affirming their membership in "the great host of persons around the world who will praise God this day. The leader and boys then joined in a litany that called the spirit of reverence from the experience "of lakes and woods mystery of the heavens and the beauty of the world" and asked divine aid to appreciate privileges and responsibilities.

The prayer for the day which echoed its way across the lake as the Scouts uttered it in unison sought forgiveness for the times when they were "foolish, selfish, unkind, untrue, impure, or quitters of hard jobs." Then the prayer turned and affirmed the desire "to work with thee, and instead of making excuses we want to make good. May we respect ourselves, respect others and respect thy laws."

The Owassippe camps are now in their 21st season. The first of the camps was founded by A. Stanford White. Five of the camps, one for each section of Chicago, are for white Scouts and one camp, Camp Belnap, is for colored Scouts. The South Shore camp is known as Camp James E. West; Camp Dan Beard is the North Shore Scout camp; Camp McDonald is for the stockyards and southwest side Scouts and Camps Checaugau and Blackhawk are for northwest and west side Scouts. The total area for all six camps is more than 1,000 acres.

* *

4-H Clubs Compete in Cattle Judging at U. of I. Today

Urbana, Ill., July 31.—[Special.]—Competition in the annual 4-H club live stock and dairy cattle judging contests to be held at the college of agriculture, University of Illinois, tomorrow, is expected to be extremely keen. Forty-seven teams will compete in the live stock judging contest and thirty-three teams in the dairy cattle judging division. The Adams county team won live stock judging honors last year, while the Jo Daviess team annexed honors in dairy cattle judging.

The winning team in the live stock judging will receive $50 toward its expenses in representing Illinois in the national contest to be held during the Chicago International Live Stock exposition in November and a similar award will be given the dairy cattle judging winners who will represent the state in an interstate contest to be held in connection with the national dairy cattle congress at Waterloo, Ia., this fall.

* *

Break Ground Today for New Serbian Cathedral

Prominent Chicago Serbians will participate today when ground for the new Serbian cathedral will be broken at 1905 Fowler street, at 2 p. m. The edifice will be modeled after the Cathedral Gracanica, built in the thirteenth century on the battlefield of Kossovo Polle, in Serbia. Ivan Vucetich, a Serbian who has lived in Chicago 60 years, will turn the first shovelful of dirt. The principal address will be given by Archbishop Mardary.

* *

Wear Everyday Clothes at Special Church Service

The congregation of the Acacia Community Presbyterian church, at 7800 Berteau avenue, attended services yesterday morning in everyday clothes at the invitation of the pastor, the Rev. George Cleaver. The Rev. Mr. Cleaver had designated yesterday as "Cotton day," and had asked his flock to discard silks, satins and other finery for plain cotton clothing. He said that people should not have to "dress up" to go to church, and that a lack of finery should not keep churchgoers at home.

Fort Sheridan Polo Fan

Miss Hilda Sloan, one of Major and Mrs. Frank Sloan's attractive daughters, is always at the Sunday polo games at Fort Sheridan in a group of gay young people which usually includes her sisters, Betty and Sally. [TRIBUNE Photo.]

Fitted Raccoon Coats in Favor This Season

August Fashion Shows Prices Surprisingly Low.

BY RHEA SEEGER.

Another August and another fur fashion month of exciting fur fashion revues and individual and interesting new collections in all the shops in town!

These fashion shows are irresistible. Every one goes to them, and you'll see all the newest ideas about high and higher waistlines, wider shoulders, skimpy, short, but awfully smart tailored collars on sports and daytime models, and the thrilling new sleeves that puff, and gather, and pouch, around the best elbows. You'll see all kinds of silver gray kidskin, new nut brown caraculs, all the silky, lustrous black caraculs made to make you even more slender than you ever dreamed of being; but the big surprise of the showings is the almost unbelievably low prices on all of them.

Any gal with a job can have a fur coat this season; even the bill paying males can't possibly object when you buy a good looking fur coat for such a modest sum as you usually spend on a fur trimmed cloth coat. And these new 1932 models are going to lure more money out of the various hideaways than anything else could. This is no time to hoard money, when such marvelous bargains are yours for the lowest prices you have ever been asked to pay.

The news that will stun you, at least momentarily, is the good tidings that bulky raccoon coats have passed into oblivion. This year they are made to fit, nipped in at the waistline, and all you pernicity people that never wore them because you lost all your slimness when you did are going to sit up and take notice, and undoubtedly broadcast this fashion upheaval to all who will listen. Even though a form fitting raccoon coat sounds fantastically unreal, the results will shout for themselves. Raccoon coats are complete knockouts this season!

If you are a keen observer you will notice the distinctive summer ermine coats. They really are the prima donnas of the show, exquisitely fashioned, and these detailed models show just how intricate and skillful the designers can be. One very unusual model looks as though it were made by Vionnet, that French dressmaker who makes a slim fitting dress with a flock of triangles, bias inserts, and half squares.

This summer ermine creation has large sleeves set into the armholes in V formation in the back. The perpendicularly lined skins in the back reach a peak in the region of your shoulder blades. No other contrasting fur is used on this coat, and its superlative beauty is simply but artistically achieved with clever manipulation of pelts.

Hudson seal coats use plenty of white for contrast, and this dramatic accent of white is used on sleek black caraculs with spectacular success. However, all black coats of either Hudson seal and caracul still remain the smartest, most popular creations for the shopper who insists upon beauty combined with wearableness.

They are showing some sports models in the swagger style and three-quarter length. Just how quickly they will be accepted by the well dressed but careful shoppers remains a doubtful issue. However, it is easy to predict a successful season for the distractingly beautiful shorter length evening wraps of snowy white ermine and caracul that a few shops are featuring!

* *

Marine Reserves Leave for Great Lakes Camp

Five detachments of United States marine reservists left Chicago yesterday on the Chicago and North Western railroad for the Great Lakes Naval Training station, where they will remain in camp for two weeks.

Film Time Table

Feature pictures are scheduled as follows at the first run houses today:

CASTLE—A. M.: 9, 10:10, 11:20. P. M.: 12:30, 1:40, 2:50, 4, 5:10, 6:20, 7:30, 8:40, 9:50, 11.

CHICAGO—A. M.: 11. P. M.: 1:25, 3:50, 5:20, 7:50, 10:15.

ORPHEUM—A. M.: 9, 11:40. P. M.: 2:25, 5:16, 8:04, 10:50.

PALACE—A. M.: 11:24. P. M.: 2:20, 5:16, 8:12, 10:50.

STATE-LAKE—A. M.: 11:28. P. M.: 2:28, 5:28, 8:21, 11.

Elmwood Park Mass Inaugurates Catholic Out of Doors Mission

A noonday field mass celebrated yesterday in Elmwood Park by the Rev. Father Francis Shea inaugurated a Roman Catholic out of doors mission. A congregation of 1,200 gathered for the mass before the same altar used a few weeks ago at Lockport, Ill., when Cardinal Mundelein dedicated the new Holy Name Technical school. Two priests of the Passionist order, Fathers Charles and Adelbert, will conduct the mission.

Seating arrangements for 3,000 persons awaited the first sermon of the week's series, held last night at the field. Picturesque features of the mission, held under the auspices of St. Celestine's parish, of which Father Shea is pastor, include a cross nearly ten feet high, erected at the pulpit; electric illumination of the altar and flood lights around the field, and the papal decorations patterned after those used at the International Eucharistic Congress here a few years ago.

Mrs. Lamont to Be Guest in Lake Forest

Seeks Vacation from Capital's Formal Parties.

"PLEASE don't plan any parties for me" is a familiar line in letters heralding the arrival of visitors from out of town. In most cases the hostess doesn't take the request very seriously and arranges entertainments of one sort or another to brighten her guest's stay. I learned yesterday, however, that a Lake Forest hostess is expecting a guest this week who really means that she does not want a single party to be given during her visit.

The visitor is Mrs. Robert P. Lamont, wife of the secretary of commerce, who is coming from Washington tomorrow or Wednesday to spend the remainder of the week with Mrs. Theodore W. Robinson in Lake Forest. Mrs. Lamont's daughter, Mrs. Charles Saltzman, will arrive with her, and after a few quiet days in the community where they spent every summer prior to Mr. Lamont's appointment to President Hoover's cabinet three years ago they'll go to their estate at Land o' Lakes, Wis.

The reason for Mrs. Lamont's insistance on simple informality is obvious. Her position in Washington entails so much entertainment of a formal nature that she, like all the other cabinet ladies, has grown weary of it and is looking forward to a vacation. All through the winter and spring, and during the recent prolonged session of congress, entertaining went on in Washington with a regularity that became rather deadly for every one concerned. In addition the hot weather of the last several weeks has made residents of the capital eager to get away to their summer places.

Younger Set Planning to Entertain for Mrs. Saltzman.

As a result, Mrs. Lamont's numerous friends in Lake Forest are respecting her wishes and planning to see her informally. Some of the young people, however, are hoping to entertain for her daughter, Gertrude Lamont Saltzman. Harris Wilder has asked a group of his friends to dine and dance at a party for the young woman on Thursday night at Onwentsia, and there probably will be a few luncheons or teas for her.

Mrs. Saltzman made her debut in Washington the winter after she moved from Chicago with her parents.

Mrs. John T. Boddie of 325 Fullerton parkway announces the engagement of her daughter, Judith, to William Addison Walker, son of Dr. and Mrs. James Walker of Salina, Kas. This interesting news was revealed at a small dinner party given by Mrs. Boddie on Saturday evening at Indian Hill.

Miss Boddie, who has been a popular figure in the younger set since she made her debut several seasons ago, is sailing for France next week with Mrs. Frank R. Fuller of Winnetka. She is a much traveled young woman, and has spent a great deal of time touring Europe and visiting in all parts of this country. She and her mother spent last spring in Washington, and then on their return moved out to the Georgian hotel in Evanston for the summer. Mr. Walker has been in business in Chicago for about two years, so he and his bride-to-be will reside here after their marriage which will be in the early fall after

[Continued on page 19, column 2.]

MARSHALL FIELD & COMPANY

In Our Book Section

A Great Selling of Slightly Damaged Books Specially Priced at

50c EACH

The damage is so slight as to be almost unnoticeable. An unexcelled opportunity to secure books for vacation reading at very low cost. In no case does the damage affect the text. The following titles—all well known best sellers of the past few years:

NAPOLEON—*Emil Ludwig*
THE OMNIBUS OF CRIME *Edited Dorothy Sayers—62 Thrilling Tales—1,177 Pages*
IDA BAILEY ALLEN'S MODERN COOK BOOK *1,000 Pages—2,500 Recipes*
HENRY THE VIII *Francis Hackett*
VAGABONDING DOWN THE ANDES *Harry Franck*
STORY OF MANKIND *Hendrik Van Loon*
INTELLIGENT WOMAN'S GUIDE TO SOCIALISM AND CAPITALISM *G. Bernard Shaw*
UNDERSTANDING THE STOCK MARKET *Alliston Craig*
ADVENTURES OF AN AFRICAN SLAVER *Captain Canot*
REVOLT IN THE DESERT *T. E. Lawrence*
FAERY LANDS OF THE SOUTH SEAS *Hall and Nordhoff*
LAST HOME OF MYSTERY *E. Alexander Powell*
DENATURED AFRICA *D. W. Streeter*
AN INDIAN JOURNEY *W. Bonsels*
COMPANIONATE MARRIAGE *Judge Ben B. Lindsay and Wainwright Evans*
THE GREAT AMERICAN BANDWAGON *Charles Mertz*

MAIL AND PHONE ORDERS will be carefully and quickly filled.

Book Section—Third Floor
Also in Evanston and Oak Park

I Like You So Much

BY MAY EDGINTON

SYNOPSIS.

Gold Franklyn calls Dr. Elverton, who has a surgery in a poor district of London, to attend her indolent, dependent young half brother. The doctor offers to give Barney Pierce, a well to do accident victim, a lift to his destination, and Pierce waits while the doctor makes his call. He catches a glimpse of the pretty creature who summoned the doctor. Both men determine to help the plucky young orphan girl. The doctor is to sail the next week to New York and Havana on a leave, taking the ship doctor's place. Mrs. Doris Hathaway, a widow, friend of Pierce's, is to sail on the same boat. She wants a maid-companion for the Atlantic crossing. The doctor sends Gold to see Mrs. Hathaway and she gets the job. Pierce regrets putting Gold under the demoralizing influence of Doris. He decides to sail himself. On the boat Doris meets David Dorrance, who wants to interest Pierce in a business deal. Gold is angered by Pierce's cynicism and distrust of women. Gip Alen, Gold's half brother, stows away on the boat and threatens to disclose his identity unless Gold does as he bids. Pierce, who overhears Gip's threats, unknown to Gold, arranges to get him third class passage on condition he doesn't bother Gold. Dorrance offers Gold a position as his secretary on the Havana trip, which she gladly accepts. Doris invites a good looking youth from steerage to dine with her and give an exhibition tango. The youth is Gip Alen.

INSTALLMENT XXXI.

A TEST OF LOYALTY.

"You won't see your half-brother again during the trip," said Elverton gravely. "The captain has given very strict orders about him after his exhibition tonight."

"Gip won't mind not seeing me!" Gold said with a crooked little smile, and walked away, afraid lest the weakness should swamp her again.

The doctor did not follow. He went to Pierce's suite, finding him slowly sipping a brandy and soda, while an untouched glass stood on a low table near.

"Have that one; I've only just poured it out," he invited.

"Wasn't it for some one else?"

"It was, a few minutes ago."

Elverton sat down in the easy chair Gold had so lately vacated, and a faint drift of perfume reached him.

"Of course you can trust me absolutely." "I think I can," said Dorrance.

He remembered and labeled it. "I've just put in a good bit of work," he began carefully.

. . . . . .

When Gold reached her own cabin the elderly governess was sitting up in bed, vicarious romance in library novel form open upon her knees.

"My dear, you look marvelous. But rather strange, dear, as if a lot has happened. You look dramatic, dear. Do tell me. I do love to know."

"I'm almost quite happy. That's all," said Gold. But she lay down, and turned her face to the wall, and suffered again for the callousness of Gip—little, lovable charge; little, dear brother; unscrupulous, imponderable young man.

But soon—it was the comfort of that wealthy philanthropist in the background described trustworthily by Elverton—she fell into the longest, loveliest sleep that had visited her for half a year.

. . . . . .

Then there ensued two full days when Doria kept to her stateroom and her bed. She had the excuse of a rough sea, but her real reason was the Gip episode; she was ashamed of that. On the first day that she put in no appearance at luncheon, Elverton paid an unsolicited visit in his medical capacity, when he spared no details of a talk he had had with Gip Alen earlier, and of the young man's frankly expressed disappointment in the financial status of his patroness—"for so," said Elverton with delicate irony, "he looked upon you." The young fellow's interest, said Elverton, had waned. He had also begun to realize the real seriousness of his position, and to listen respectfully even to unpalatable advice. "You won't hear of him again," said Elverton.

"I don't want to."

"What do you want to do next?"

"Finish this hellish voyage, and start again for Havana and fun."

"You're sure of fun?"

"Wherever I go."

After Elverton had left her, also she must begin to consider her financial position. She was gambling for the high stakes at the auction, and she had a foreboding that she would lose. This did not depress her unduly, for she had no respect at all for money as money. But, at whatever cost to others, she must have enough for her own needs, and they were never modest. She spent almost as a sport; as some women drive racing cars, or speedboats, or fly. She reckoned on meeting friends or acquaintances wherever she might be going—because she only went to the playgrounds of the world—and in Havana, if she grew short of cash for actual personal needs, she would be sure to see someone from whom she could borrow. There were still many such men, men who liked the notoriety conferred by the company of a chic and lovely woman; besides the better specimens like Barney Pierce.

"Would he do it again?" she wondered.

Those two days she kept Gold Franklyn beside her almost constantly. There were manicures, scalp massages, reading aloud from novels, frequently taken and returned, after the first few too-dull pages, from the ship's library; and she had her jewelry cleaned under her own exigent directions, and wanted initials embroidered on some new sets of lingerie. "Because I simply can't stay in this cabin alone," she insisted. "I never can. I'm never alone. It's morbid to want to be alone."

"To some people," said Gold, thinking of overcrowded rooms and offices, and lives overcrowded, too, though not with Doria's sort of company and events, "it's a luxury."

"Ask Barney Pierce to come and see me. Ask Mr. Dorrance."

They came together.

"I'm not going alone," Dorrance thought, still careful of what Barney Pierce's feelings might be. So he said: "I'd like to pay my respects to your charming friend, Pierce. Do you think I might call with you?" Dorrance's call was brief; it left Pierce alone in the stateroom with Doria, except for Gold; and at the merest sign from Doria, Gold slipped out.

She walked the deck, and Dorrance joined her. He, too, had read the mute language of Doria's eyes.

"Soon be there now," he said. "And I want to tell you—these two days you've showed up so little, just those very brief appearances at table—I want to tell you Havana is settled."

"Too good to be true!"

"That's what Havana is, as you'll think when you're there." He hinted to her that the Pierce-Dorrance merger was now practically an accomplished fact: "But no news to the public, as yet."

"Of course you can trust me absolutely."

"I think I can," said Dorrance.

The easy looking man, as far as business was concerned, was sharper than a rapier, cautious as the slowest and wiliest of strategists.

He had picked on this stranger-girl—at first tentatively because of her attraction, then, with further observation, more definitely—because he did not wish even the most trusted of his regular staff to scent this merger before he was ready to let the news reach Wall street and the newspapers.

This girl was a type that a business man did not often find—something quick and splendid about her, above the mere sense and efficiency.

Her whole attitude was just right.

He told her that now. "Your attitude is just right. I don't want you to let Mr. Pierce get too friendly with you—he is rather apt to play you against Mrs. Hathaway because he's crazy over her in his queer way, isn't he? Keep very aloof. We want your company in this foursome as I said, but aloofness is what I want from you."

Her loyalty was entirely Dorrance's.

"The merger is not through yet, and if anyone tries to get at you, be careful. In New York you're not to talk."

"I'll have no one to talk to."

"Poor kid!" said Dorrance. "You shall have someone to talk to. Shall I show you some of the excitement?"

"You're kind. This is a dream of a job!"

"All the better if you think so."

"I haven't mentioned to anyone that I am making the trip."

"Quite right! I don't want it known now."

He did not mind at all if it were known, but he thought of this point of secrecy as another little test. If she didn't whisper it to that doctor fellow, with whom, Doria Hathaway made it clear—or wasn't it exactly clear?—that she had an understanding, if she didn't confide it to Doria either, then she had further proved herself.

Pierce approached them.

"He hasn't paid a very long visit to our lady," said Dorrance.

Pierce reached them.

"Will you walk, Miss Franklyn?"

"I must go back to Mrs. Hathaway," she said, and left them.

[Copyright: 1932: By May Edginton.]

[Continued tomorrow.]

Doris Blake Answers

Disliked by Girl's Family.

"Dear Miss Blake: My friend loves me, but her folks dislike me. What should I do to make them like me?

"EDDIE."

Find out why you're not in their good graces, then the remedy.

Unpardonable Rudeness.

"Dear Miss Blake: My mother forbids me to go with a boy because he answered her rudely. What will I do?

"TROUBLED MARIE."

I shouldn't like a boy who was rude to my mother.

GASOLINE ALLEY—ANYWAY, HE ARRIVED

GEN. GEORGE WASHINGTON, ON HIS JOURNEY TO TAKE COMMAND OF THE CONTINENTAL ARMY SURROUNDING BOSTON, TRAVELED DAYS WHERE WALT, SKEEZIX AND PHYLLIS TRAVEL HOURS TO COVER THE SAME TERRITORY. AND HOWEVER GREAT HIS VISION HE COULD NOT PICTURE THE CITIES WHICH WERE TO GROW UP FROM THE VILLAGES THROUGH WHICH HE PASSED.
STATE CAPITOL, HARTFORD, CONN.
MUNICIPAL GROUP, SPRINGFIELD, MASS.
MEMORIAL AUDITORIUM WORCESTER, MASS.
MAYBE THIS IS QUICKER BUT I'D RATHER RIDE HORSEBACK.
King
Reg. U. S. Pat. Off.; Copyright, 1932, by The Chicago Tribune.

Joan Bennett Joins '30 Love Tennis Club'

Bloodhounds Fool Director in Convict Pcture.

BY GEORGE SHAFFER.

Hollywood, Cal., July 31.—[Special.]—Joan Bennett is the newest member of the "Thirty Love Tennis club." There are 15 or 16 members of the organization, started by Aileen Pringle, Bebe Daniels, and other girls of that set. Fees are $10 to join, $10 a year, and $1 for every tournament. A tournament takes places every time two or three members of the club get together.

The movies may fool you or me, but they can't kid a pedigreed bloodhound. In concluding scenes for Radio's "Liberty Road," a pack of them were supposed to pursue an escaping convict up to the camera. In order to assure the dogs would run in the right direction, John Cromwell, the director, placed chunks of raw meat behind the camera men. The first time the scene was shot something interfered, and the dogs' trainer took the meat away from them as he led them back to their starting point. The next time the cue came, the dogs didn't run, meat or no meat. They couldn't be fooled twice.

Jack Pickford sailed from San Pedro for Europe on the Danish motorship Europa last Wednesday, his departure being kept secret at the time because of his delicate health. Pickford, who has slowly been recovering strength after an extended illness which first gripped him nearly four years ago, will go to the baths at Carlsbad and after a month or more there, will pursue his convalescence in the south of France. If he recovers sufficiently he will try to make a new start in screen work in England. The only work Jack has done recently was to prepare a vaudeville skit for his sister, Lottie Pickford, which, together with Lottie's proffer to do stage work, is now in the hands of an agency for possible billing. Jack was accompanied by a woman nurse, who will stay with him during the whole of his quest for health abroad.

Joseph I. Schnitzer, associate producer at Radio R. K. O. studio, has signed Leo Carillo to star in a new film "Freedom" by Tom Lennon, as soon as Carillo gets back from Honolulu, in two weeks. Its about an Italian musician who gets into a brush with the law, makes a famous musical organization out of the prison band, is pardoned, and gets sent back to the pen where he is happy once more leading the band.

An effort may be made to revive "The Merry Widow," the picture which built up the silent film reputations of Jack Gilbert and Mae Murray, and to use the perennial musical hit as a sound film vehicle for Jeannette MacDonald and Maurice Chevalier. There are a few complications—namely, that MacDonald is under contract to M. G. M., while Chevalier's movie services are Paramount's properly and that Chevalier is not scheduled to return from Europe until fall.

Bright Sayings of the Children

Little Billie had been given a huge bowl of pansies by a neighbor and been told to take them to his mother for a centerpiece.

The child had heard his parents talk so much about the depression that this is what he said to his mother: "Mrs. Brown sent these pansies to you, but I don't know whether you want them or not, for she said they were for a cent a piece." M. E. S.

Little Joe, age 4 years, went over to the neighbor's to look at the fish in the pond. A few minutes later his brother came running home and said that Joe had killed one of the fish. Upon being questioned, he opened his innocent blue eyes very wide and said: "I didn't kill the fish, mother; I just put it to sleep." E. D.

Banish the Handicap of
GRAY HAIR
In the secrecy of your home you can impart natural appearing color to your hair. The color is imparted gradually . . . like magic. Your closest friends cannot detect it. You will look ten years younger.
Use this wonderful Nourishine liquid. Absolutely safe . . . cannot injure the hair or scalp. Applied as easily as water. You get certain uniform results. Inexpensive to use. Actually helps create a better permanent or marcel wave. Nourishine imparts any color.
Nourishine also cleanses the scalp . . . removes dandruff and keeps the hair soft, lustrous.
Try this truly different product and be free from the SOCIAL and BUSINESS HANDICAP OF GRAY HAIR. Price $1.25 at all dealers.
For better results use Nourishine Shampoo. Contains no acids that hinder the action of Nourishine. Price 50c.
Write for our free booklet, "Care of the Hair."
Nourishine Manufacturing Co.
F. W. Braun Building
Los Angeles
NOURISHINE

WINNIE WINKLE, THE BREADWINNER: Added Attraction

FOR SALE!
OCEAN VIEW HOTEL, SPACIOUS 350 ROOM SUMMER RESORT HOTEL, OVERLOOKING OCEAN ON BEAUTIFUL HUBINETTE BEACH—FOR SALE. ALL MODERN IMPROVEMENTS, DELIGHTFUL SURROUNDING COUNTRY. ALL SPORTS. APPLY TO OWNER MR. BARNABY BIBBS c/o BIBBS PIN CO. 1211 SMITH ST
BY GOSH, MISS WINKLE, I'VE OWNED MY CREDITOR'S HOTEL A WEEK NOW, AND HAVEN'T BEEN ABLE TO SELL IT YET!! THE LONGER I KEEP IT, THE MORE MONEY I'LL LOSE ON IT!!
AND IT SOUNDS LIKE SUCH A MARVELOUS BUY, TOO!!
I DON'T SEE WHY MR. BIBBS HASN'T BEEN ABLE TO DISPOSE OF THAT HOTEL!! WHOEVER BUYS IT GETS A PRIZE!!
A PRIZE HUH?
WHAT'S BIBBS GONNA DO—GIVE AWAY A MEDAL??
AUG. 1
BRANNER
Reg. U. S. Pat. Off.; Copyright, 1932, by The Chicago Tribune.

Children Vary in Their Reactions to Noise and Acute Pain

BY GLADYS HUNTINGTON BEVANS.

Doctors and lawyers both agree that some people feel pain more than others.

"I know it's a fact," said a woman of my acquaintance the other day. "I simply don't feel pain as much as some people do. When I had that mastoid trouble and the operation for it, I didn't suffer so much as many people."

Children vary in this respect, too.

Though the body is strong, it is an intricate and delicately organized mechanism. And the more complicated a machine is the more it has possibilities of differing in the way it functions. Add to this the variation in all those ways that are not physiological and you have a wide range of difference in the way children are affected by external things.

No amount of training will make all children alike in their responses. Any mother who expects to train the highly organized, imaginative child to react to pain, or noise, or excitement in the same way that the calm or matter of fact child does is doomed to disappointment.

We don't want to coddle and overindulge the former. At the same time we must take into account his physical and emotional temperament. We must not talk too much to him about controlling himself. We must not toss the words "coward" and "cry baby" at him. Usually they're neither true nor fair. After all, the so-called brave child may be so because he is lacking in sensitiveness or imagination. Or because his physical makeup helps him.

It is important for fathers and mothers—and especially fathers, I think—to keep in mind that to be brave does not mean to be without fear.

We don't want to coddle and overindulge the child who is especially sensitive to pain, and shock, and noise. But we must help him in gentle and intelligent ways to face things and to do them and to bear them. This is its own kind of bravery and poise.

[Copyright: 1932: By The Chicago Tribune.]

MOTION PICTURES DOWNTOWN

Publix-Balaban & Katz Cool Theaters
CHICAGO RANDOLPH STATE LAKE
35c—10:45 A. M. to 1 P. M.
"Moves rapidly and holds your interest every minute. Marion Nixon charming as 'Rebecca,'" says Anne Nangle, Tribune.
'REBECCA OF SUNNYBROOK FARM'
Marion NIXON Ralph BELLAMY
CHARLES PREVIN'S interpretation of VICTOR HERBERT'S MELODIES
ON THE STAGE!
Radio's Greatest Stars
In a Spectacular Stage Show!
COL. STOOPNAGLE & BUDD
Funniest of Funny Men
MILLS BROS.
Better than ever before.
SYLVIA FROOS
N. B. C.'s Beautiful Songbird
Added Attractions!
BLOCK & SULLY
International Funsters
John & Edna TORRENCE
Chicago's Favorites

ORIENTAL
RANDOLPH ST. near STATE
35c Price—10:45 A. M. to 1 P. M.
FAITH BALDWIN'S Daring Love Story
"Skyscraper Souls"
Warren William, Maureen O'Sullivan
Anita Page, Norman Foster
on the stage:
The Banjo Boy Himself
EDDIE PEABODY
with his own
HAPPINESS SHOW
studded with singing, dancing, entertaining stars!

MOTION PICTURES DOWNTOWN

PALACE
35c 10:45-3
RKO VAUDEVILLE
Supreme Novelty and Entertainment!
VANESSI
The Rhumba Girl—with The Biltmore Trio
GRANT WITHERS
IN PERSON—with Eddie Moran
Bud—HARRIS & BROOKINS—Tom
Ronell, Reneva and Beketl
— and —
MILLION-DOLLAR FUR FASHION Revue
AL WOHLMAN, Master-of-Ceremonies
—On the Screen—
"The MAN CALLED BACK"
with CONRAD NAGEL
Doris Kenyon, John Halliday

RKO 7 ACTS VAUDEVILLE STATE LAKE
(Open 10:30 A. M.)
Burn Mah Clothes—What a Riot of Joy This Is!
BILL ROBINSON
Dark Cloud of Joy in
'HOT FROM HARLEM'
Cast of 25—10 Scenes
with
JOHN MASON, PUTNEY DANDRIDGE, MYRA JOHNSON, FERDIE LEWIS, JELI SMITH, JACKIE YOUNG
Thousand Screen Thrills!
GEO. O'BRIEN
"MYSTERY RANCH"
with Cecelia Parker
25c TO 1 | 35c TO 6 | NITE 50c BALCONY 35c

MAE TINEE Says—
TOM MIX
Has a real picture this time.
"TEXAS BAD MAN"
CASTLE STATE AT MADISON

25c to 6:30 P. M.
40c Eves.
Publix-Balaban & Katz
ROOSEVELT
State near Randolph
JAMES CAGNEY
'WINNER TAKE ALL'
Smoking on the mezzanine
ALWAYS COOL AND COMFORTABLE

ORPHEUM State St. at Monroe
70° Cool—Adults Only
"STRANGE LOVES OF MOLLY LOUVAIN"
With Ann Dvorak, Lee Tracy—And
Joan Blondell "MAKE ME A STAR"

FOREST PARK
FOREST MADISON ST. AT DES PLAINES AVE.
Always Cool and Comfortable
Edward G. Robinson—"TWO SECONDS"
Sally Blane—"ESCAPADE"

MAYWOOD
LIDO 55th Ave. at Washington Blvd.
Sylvia Sidney-Fredric March
"MERRILY WE GO TO HELL"
Joe E. Brown, "Ginger" Rogers-"Tenderfoot"

MOTION PICTURES MISCELLANEOUS

MARBRO GRANADA
30c—1:30-6:30 P.M.—Two Hits
Adults only.
"RED-HEADED WOMAN"
Jean HARLOW
Chester Morris
—And—
"DARK HORSE"
WARREN WILLIAM
Bette Davis

NORTOWN Western-Dev. 25c-6:30. Adults. Talluiah Bankhead in 'Thunder Below' also Lewis Stone in 'New Morals for Old.'
GATEWAY Lawr.-Milwaukee. 25c to 6:30. Tallulah Bankhead in 'Thunder Below' also Lewis Stone in 'New Morals for Old.'
BELMONT Lincoln-Ashland. 25c Balcony Edmund Lowe in 'Attorney for the Defense' also 'New Morals for Old.' Lewis Stone, and loads of laughs in TOM HOWARD comedy.
CENTURY Clark-Diversey. 25c-1:30 to 6:30. James Cagney in 'Winner Take All' also Claudette Colbert in 'Man from Yesterday.'
BELPARK 3231 N. Cicero. 25c-1:30 to 6:30. 'Merrily We Go to Hell,' Sylvia Sidney, Fred March also Joe E. Brown, 'Tenderfoot'
CRYSTAL North Av. nr. Cal. 25c-1:30-6:30. "Merrily We Go to Hell." Sylvia Sidney, Fred March also Joe E. Brown, 'Tenderfoot'
BERWYN 6404 W. 25th St. 25c-1:30 to 6:30. "Merrily We Go to Hell." Sylvia Sidney also Ann Harding in "Westward Passage"
MANOR 5600 W. North Ave. 25c 1:30-6:30. "Merrily We Go to Hell." Sylvia Sidney, Fred March also Joe E. Brown, 'Tenderfoot'
ALAMO 3441 W. Chicago Av. 25c 1:30-6:30. Joe E. Brown in "Tenderfoot" also "Strangers of the Evening," Zasu Pitts.
CENTRAL PK. 3533 W. Roosevelt. 25c. 6:30 "Merrily We Go to Hell." Sylvia Sidney; Laurel & Hardy Comedy & Talkartoon
LA GRANGE 84 N. 5th, La. Gr. 25c to 6:30 Ann Harding in "Westward Passage" also Warner Baxter, "Man About Town"
MARYLAND 63rd-Maryland. 25c to 6:30 'New Morals for Old.' Lewis Stone, Myrna Loy & Fairbanks Jr., 'Love is a Racket'
PANTHEON Sheridan nr. Wilson. 25c Bal. James Cagney, "Winner Take All" also Talluiah Bankhead in "Thunder Below"
BILTMORE Division nr. Damen. 25c to 6:30 "Merrily We Go to Hell," Sylvia Sidney, Fred March also Joe E. Brown, 'Tenderfoot'
CONGRESS Milwaukee-Rockwell. 35c - 6:30 "Is My Face Red?" Helen Twelvetrees also "Hell's House," Pat O'Brien
SENATE Madison-Kedzie. 25c Balcony James Cagney, in "Winner Take All" also "Is My Face Red?" Helen Twelvetrees
STATE 5814 W. Madison. 25c to 6:30 "Merrily We Go to Hell," Sylvia Sidney, Fred March also Joe E. Brown, 'Tenderfoot'

NORTH
VOGUE 3219 Broadway. 25c-1:30 to 6:30 "New Morals for Old"—Adults Only Doug. Fairbanks Jr.—"Love is a Racket" Laurel & Hardy—"County Hospital"
NORTH CENTER Lincoln-Irving Opens 1:30 COOLED BY REFRIGERATION BIG 3½ HOUR PROGRAM "New Morals for Old"—Adults Only Doug. Fairbanks Jr.—"Love is a Racket" Laurel & Hardy—"COUNTY HOSPITAL" BALCONY, 25c—EVERY NIGHT
400 6748 SHERIDAN—15c, 1:30 to 7 Greta Garbo—"As You Desire Me" Chester Morris—"Sinners in the Sun"

NORTHWEST
ADMIRAL Cool & Comfortable 15c, 1:30 to 7 P.M. 3-Giant Features-3—"When a Feller Needs a Friend" "DOOMED BATTALION" & "TWO SECONDS"
LOGAN Paramount Milwk.-Sawyer—15c-1:30-7 Jackie Cooper—"Chic" Sale "WHEN A FELLER NEEDS A FRIEND" "Forgotten Commandments"—Amazing Drama
MONT CLARE Grand Ave. at Harlem Adults 25c. Mat. & Eve. ANN HARDING—"Westward Passage" JOE E. BROWN—"TENDERFOOT"
EMBASSY 3940 Fullerton. 15c, 1:30 to 7 Jackie Cooper—"Chic" Sale "WHEN A FELLER NEEDS A FRIEND" Jimmy Dunn—"SOCIETY GIRL"
NEW DRAKE Cool & Comfortable 15c, 1:30 to 7 P.M. Giant Triple Feature—"TENDERFOOT" "Westward Passage" & "Strangers of the Evening"
TIFFIN 4051 W. NORTH AVE. Joe E. Brown—"Tenderfoot" Zasu Pitts—"Strangers of the Evening"

WEST
BYRD Madison at Cicero—15c, 1:30 to 7 Jackie Cooper—"Chic" Sale "WHEN A FELLER NEEDS A FRIEND" Eric Linden—"ROADHOUSE MURDER" COOLED BY REFRIGERATION
BROADWAY STRAND 1641 Roosevelt 15c—1:30 to 7 Joe E. Brown—"TENDERFOOT" Zasu Pitts—"Strangers of the Evening"
CRAWFORD 19 S. Crawford—15c, 1:30 to 7 E. Linden—"Roadhouse Murder" "Forgotten Commandments"—Amazing Drama

AUSTIN
SYMPHONY 4937 Chicago Av.—15c to 7 James Dunn-Peggy Shannon "SOCIETY GIRL"—"DOOMED BATTALION"
IRIS 5743-47 Chicago Ave.—Adults 15c, 8 to 7 Sally Blane—"Escapade" J. Cooper—"When a Feller Needs a Friend"

MOTION PICTURES MISCELLANEOUS

TIVOLI PUBLIX BALABAN & KATZ COOL THEATERS
COTTAGE GROVE at 63rd
35c—1:15 to 6:30 P. M.
ADULTS ONLY
'RED-HEADED WOMAN'
With JEAN HARLOW
Musical Comedy Stage Revue
RAQUEL TORRES in person
GORDON, REED and KING
RENEE TORRES GILBERT BROS
ART KAHN at the piano
songs by FRANK WILSON

UPTOWN FREE PARKING
BROADWAY at LAWRENCE
35c—1:30 to 6:30 P. M.
COME TODAY!
Lionel BARRYMORE in
"WASHINGTON MASQUERADE"
with Karen Morley
Stage Transformed Into Gay Summer Night Club
JACK JUNE
HOLLAND KNIGHT
Aristocrats of the Dance
Deane Ketter Wilton Crawley
MARK FISHER
Sings in Special Music Feature

SOUTHTOWN Used to be EAST of HALSTED
30c—1:15 to 6:30 P. M.
HEEDLESS PLAY GIRL Risking Love for Riskier Good Times.
"WEEK ENDS ONLY"
JOAN BENNETT
BEN LYON
LIONEL BARRYMORE in "WASHINGTON MASQUERADE" with KAREN MORLEY
NILS ASTHER
FREE PARKING ON PREMISES

TOWER 43rd at BLACKSTONE
25c 1:30 to 6:30 Two Hits
"MILLION DOLLAR LEGS"
Jack Oakie, Ben Turpin
and big comedy cast and
"HELL'S HOUSE"
Pat O'Brien, Bette Davis

HARDING MILWAUKEE at SAWYER
25c, 1:30 to 6:30, Two Big Hits
"WINNER TAKE ALL"
James Cagney, Marion Nixon, also
"MAKE ME A STAR"
Joan Blondell, Stuart Erwin,
Ben Turpin, Zasu Pitts

RIVIERA BROADWAY at LAWRENCE
25c, 1:30 to 6:30, Two Hits
"CONGRESS DANCES"
Lilian Harvey, Conrad Veidt
and "MILLION DOLLAR LEGS"
Jack Oakie, Ben Turpin, others

NORSHORE HOWARD at CLARK
25c to 6:30 P. M. Free Parking
Claudette Colbert, Clive Brook
"MAN FROM YESTERDAY" &
JAS. CAGNEY, 'WINNER TAKE ALL'
BING CROSBY Screen Songs

NO MAN'S LAND
Teatro del Lago Sheridan Road Between Wilmette & Kenilworth
TWO FEATURES—ROBERT MILTON, ANN HARDING—"WESTWARD PASSAGE" Robt. Armstrong, June Clyde—"Radio Patrol"

EVANSTON
VARSITY Talluiah Bankhead in "THUNDER BELOW" Also Lewis Stone, "New Morals for Old"

HIGHLAND PARK
ALCYON Cooled by Washed Air Star Cast—"Midnight Patrol" Warner Baxter—"MAN ABOUT TOWN" BING CROSBY—Latest MICKEY MOUSE

WILMETTE
WILMETTE Leslie Howard, "Reserved for Ladies"—"While Paris Sleeps"

OAK PARK
LAMAR 129 S. Marion at Lake. Opens 1:30 Zasu Pitts, "Strangers of the Evening"—Ann Harding, "Westward Passage"

SOUTH
PICCADILLY
51st and Blackstone 30c—1:30 to 6:30
JOAN BLONDELL
STUART ERWIN SAM HARDY
"MAKE ME A STAR"
—and— RICARDO CORTEZ
Helen Twelvetrees, Arlene Judge
"IS MY FACE RED"

METROPOLITAN 4644 S. Park Ave. Mat. 15c—Eve. 25c
WARREN WILLIAM—"The DARK HORSE"
Lew Ayres, 'Night World' Also Nina Mae McKinney

JACKSON PARK MAT. 15c EVE. 25c
WARNER BAXTER—"Man About Town"
JOE E. BROWN—"THE TENDERFOOT"

COLONY 59TH & KEDZIE ALWAYS COOL
Allene Ray—"THE PHANTOM"
Warner Baxter—"MAN ABOUT TOWN"

MARQUETTE 63D-KEDZIE
Joe E. Brown-Tenderfoot
P. March, S. Sidney—"Merrily We Go to Hell"

RAMOVA 35TH & HALSTED
Doug. Fairbanks Jr., "LOVE IS A RACKET"

HAMILTON 71st & Paxton—Adults 25c
J. Cooper—"When a Feller Needs a Friend"—"Forgotten Commandments"

LEXINGTON 1162 E. 63d. 15c-1:30-6:30
Joe E. Brown—"Tenderfoot"
Warner Baxter—"MAN ABOUT TOWN"

SOUTH
WARNER COOL THEATRES—FREE PARKING
AVALON 70th-SIDNEY
10c and 30c, 1:30 to 6:30
He Traded the Cheers of a Nation for a Siren's Kiss!
"WASHINGTON MASQUERADE"
with Lionel Barrymore
—And—
'WEEK ENDS ONLY'
Joan Bennett—Ben Lyon
CAPITOL
Adults Only
What the WRONG Kind of Love Can Do to the RIGHT Kind of Girl
"STRANGE LOVES of Molly Louvain"
with Ann Dvorak
—And—
Jack Oakie—W. C. Fields
"MILLION DOLLAR LEGS"
STRATFORD
10c and 25c to 6:30 P. M.
JAMES CAGNEY
"Winner Take All"
—And—
LORETTA YOUNG
"Week-End Marriage"

HIGHLAND 70th-Ashland
W. ENGLEW'D 63rd-Ashland
JEFFERY 71st-Jeffery
GROVE 76th-Cottage
(At All Four Theatres)
EDMUND LOWE
"Attorney for the Defense"
—And—
DOUG. FAIRBANKS JR.
"Love Is a Racket"
SHORE 76th Cool JOE BROWN
75th-Kingston "The Tenderfoot" and Warner Baxter, "Man About Town"

COSMO 79th & Halsted—10c & 25c
Ann Harding—"WESTWARD PASSAGE." Sally Blane—"ESCAPADE"
FROLIC 55th & Ellis—25c to 7:30
Joe E. Brown—"Tenderfoot"
Warner Baxter—"MAN ABOUT TOWN"
HARVARD 634-Harvard—Adl. 25c, Child. 10c
J. E. Brown, "Tenderfoot"
WARNER BAXTER—"Man About Town"

Fresh Flavors Glorify Trite Custard Pies

Maple Sugar One of the Most Luscious.

BY MARY MEADE.

Tomorrow's Menu.

MORNING.
Sliced Peaches with Cream
Cereal
French Toast Sirup
Coffee Milk

NOON.
Asparagus Soup
Peanut Butter Sandwiches
Molded Tomato Jelly
Jelly Sandwiches
Iced Tea

NIGHT.
Liver Loaf, Tomato Sauce
Creamed New Potatoes
Buttered Brussels Sprouts
Head Lettuce Salad
Thousand Island Dressing
Berry Custard Pie
Coffee

If one of these statistical minded persons with a weakness for percentages set about running down the favorite dessert of all 100 per cent Americans, it's a safe bet that nine out of ten men would say pie. And a goodly number of the women probably would cast their votes the same way if they all weren't waistline watchers.

But there are pies and pies, and with our modern penchant for maneuvering a score of mouth watering variations from one prosaic recipe, the old faithfuls—berry, apple, pumpkin, and custard—hardly know themselves any more.

Especially custard pies. For because we've been told so many times about the temperamental nature of eggs, until quite lately we've declined to tamper with the ancient, tried-and-true recipes. But today knowledge and the spirit of adventure both have been advancing by jumps, and the result—delectable custardy affairs with mysterious new flavors and textures that steal our hearts quite away from the simple, unglorified milk and egg offerings of old.

If you're fortunate enough to have some of this year's maple sugar, try a maple custard pie as the first newcomer.

MAPLE SUGAR CUSTARD PIE.

2 cups milk, scalded.
4 eggs.
1-3 cup finely shaved maple sugar.
¼ teaspoon salt.
1 teaspoon vanilla.
Pastry for one crust.

Beat the eggs slightly. Add the maple sugar, salt and vanilla. Stir till dissolved. Add the milk and pour into the crust, which has been chilled after rolling. Bake in a moderately slow oven [340 degrees F.] until an inserted knife comes out clean. Serve cold with a topping of whipped cream sprinkled with thin shavings of maple sugar.

If your oven doesn't sport a thermometer control, buy a small portable thermometer for your custard pie adventures. Too high temperature during baking will give you a separated, curdled product.

APPLE CUSTARD PIE.

1 cup thinly sliced apples.
4 tablespoons sugar.
1 teaspoon cinnamon.
3 eggs, slightly beaten.
2 cups milk.
1-3 cup sugar.
¼ teaspoon salt.
1 teaspoon lemon extract.
Pastry for one crust.

Roll the pastry and place in a deep pie tin, building up the rim. Chill. Arrange the apples over the bottom and sprinkle with the four tablespoons of sugar and the cinnamon. Blend the rest of the ingredients and pour in. Bake in a moderately slow [340 degree] oven until firm.

Other delicious variations may be made, using the standard custard recipe as a background [3 eggs, 2 cups milk, 1-3 cup sugar, ¼ teaspoon salt, and 1 teaspoon flavoring].

Finely chopped nuts—again a half cupful—do delicious things to the flavor and texture. Simply stir them in with the other ingredients before baking. Two squares of melted chocolate added at this time with or without the nuts make a delicious custard chocolate pie. Or if berries are still on your market or in your back yard, prepare a regular custard pie and bake in a deep pie tin. Chill, and pile with ripe sugared berries and top with sweetened whipped cream. Serve in luscious wedges some hot night and watch the family perk up.

Or something new in the "topping" line develops when a custard pie is finished off with whipped cream into which have been beaten chilled mashed berries, sieved stewed peaches, apricots, or your choice of other exciting contributions.

Half a dozen macaroons crumbled and spread over the bottom crust before the addition of the custard make a real epic in pies. Or three tablespoons of jam may be substituted for the macaroons.

SWEET POTATO CUSTARD PIE.

Blend 2 cups mashed sweet potatoes with ¾ cup of sugar, 1 teaspoon of salt, 3 eggs, ½ teaspoon each of ginger and cinnamon, ¼ teaspoon of nutmegs, and 2 cups of milk. Pour into a deep pie tin lined with chilled pie crust which has been built high around the edges. Bake in a moderately slow oven [340 degrees F.] until firm.

[Copyright: 1932: By The Chicago Tribune.]

This Woman Lost 45 Pounds of Fat

"Dear Sirs: For 3 months I've been using your salts and am very much pleased with results. I've lost 45 lbs., 6 inches in hips and bust measure. I've taken 3 bottles—one lasting 5 weeks. I had often tried to reduce by dieting but never could keep it up, but by cutting down and taking Kruschen I've had splendid results. I highly recommend it to my friends."—Mrs. Carl Wilson, Manton, Mich.

To lose fat SAFELY and HARMLESSLY, take a half teaspoonful of Kruschen in a glass of hot water in the morning before breakfast—don't miss a morning. To hasten results go light on fatty meats, potatoes and pastries—a bottle that lasts 4 weeks costs but a trifle—but don't take chances—be sure it's Kruschen—your health comes first—get it at any drug store in America. If not joyfully satisfied after the first bottle—money back.

E. Griffiths Hughes, Inc., Rochester, N. Y.

To Be Bride in Fall

Miss Polly Perry, daughter of Mr. and Mrs. I. Newton Perry, is busy this summer getting together a trousseau, but finds time for almost daily tennis games. Miss Perry's marriage to Harold M. Kneedler of Manila, P. I., will take place this fall.
[TRIBUNE Photo.]

Mrs. Lamont to Be Guest in Lake Forest

Seeks Vacation from Capital's Formal Parties.

[Continued from page 17, column 8.]

Miss Boddie returns from Europe with some trousseau things she'll shop for in Paris.

Frederic C. Bartletts Jr. and Infant Son Off for East.

Mr. and Mrs. Frederic C. Bartlett Jr. and their month old son, Frederic Clay III., left yesterday to spend the balance of the summer with Mr. Bartlett's father and his wife at their summer place, Tree Tops, at Beverly, Mass. Tiny Freddy is a bit young to start traveling but the doctors thought it would be quite safe to take the young man down east on a visit to his proud grandfather, who is so anxious to make his acquaintance. Mrs. Bartlett Jr. is the former Mary Tilt.

Mr. and Mrs. Edward Turner Biddle [Mary Ellen Prindiville], who avoided all the fuss and feathers of a conventional large wedding by eloping to Wisconsin for a quiet ceremony two weeks ago, returned from their honeymoon yesterday to receive the blessings of their families in Winnetka. Young Mrs. Biddle, who is the daughter of Mrs. James W. Prindiville, is one of the prettiest and most popular of last winter's debutantes. Her husband is the son of Mr. and Mrs. Robert C. Biddle of Winnetka. After their marriage in Wisconsin the pair went up to Mrs. Prindiville's camp at Big Fork, Minn.

Ellen Wilson McAdoo in Glencoe for Week's Visit.

Miss Ellen Wilson McAdoo, the sprightly young daughter of the William Gibbs McAdoos, who made so many new Chicago friends during the Democratic convention, is in Glencoe for a visit of a week or more with Mr. and Mrs. Frank E. Compton and their daughter and son-in-law, the Thomas Drevers. Mrs. Compton is a cousin of Mrs. McAdoo and a niece of the late President Woodrow Wilson.

The Comptons are to give a dinner for Miss McAdoo on Saturday night at their residence and afterwards they'll take the young people to dance at Skokie Country club. Mrs. Drever, who has just returned from a vacation in the northern woods, is planning some informal entertaining for the visitor also.

Mrs. James Minotto and her little daughter, Ida May, who spent the early part of the summer at the Lake Forest estate of Mrs. Minotto's father, Louis F. Swift, departed last week for Santa Barbara, where they have taken a house. Mr. Minotto and their son will go to Santa Barbara from their ranch at Phoenix, where the Minottos spend the greater part of every year.

Bruce Babcock, younger son of the Orville Babcocks, left the latter part of last week for a visit in Santa Barbara. His parents and older brother, Orville Jr., have no plans for the summer except for frequent week-end visits to the nearby country, although they might decide to pack up and go away for a longer vacation at any minute, particularly if the weather becomes very hot again. Both boys will be at Yale next winter, Bruce having graduated from St. Paul's last June.

Mrs. Ronald P. Boardman of Lake Forest will leave on Wednesday to spend a month in the Adirondacks. Mr. Boardman will join her in about ten days.

Mrs. Edwin P. Dewes and Daughters Go to Nantucket.

Mrs. Edwin P. Dewes and her three daughters, Grace, Dorothy, and Elizabeth, will be off tomorrow morning for a month's holiday at Nantucket island, where they've taken a house.

Miss Margaret Sinclair, executive secretary of the Junior league, departed on Saturday to spend two or three weeks at Roaring Brook, Mich., where she'll be near several of her fellow league members, among them the Senn twins—Dorothy and Barbara—who are at their father's summer place at Roaring Brook, and Barbara Graf, who is summering at the same resort with her family. The Grafs are not going to their western ranch this year. Miss Mary Fortune will leave today to visit her aunt, Miss Joanna Fortune, at Roaring Brook, and her sister, Jane, will go up a little later.

Mrs. Cyrus Bentley was visiting Mrs. Frederick T. West at Pittsfield, Mass., the last her household here heard from her, and she is not expected home for some time. Her son-in-law, David Hamilton, and his daughters, Margaret and Elizabeth Mary, are spending the summer at Huron Mountain, Mich., although Mr. Hamilton finds it necessary to return to Chicago for a day or two occasionally.

Mr. and Mrs. Donald L. La Chance of 3202 Sheridan road have gone to Swampscott, Mass., for a month's stay.

* *

NEW YORK SOCIETY

New York, July 31.—[Special.]—Mr. and Mrs. C. Shelby Carter left today for the opening of the racing season in Saratoga Springs. Afterward they will go to Newport.

Mr. and Mrs. Lathrop Brown and Miss Camilla Brown sailed on the Ile de France to pass the remainder of the summer on the continent.

Charles Delavan Wetmore gave a dinner last night at the Central Park casino for Sir Henry and Lady Thornton.

Mr. and Mrs. James McLean have gone to Convent, N. J.

Mr. and Mrs. Emerson McMillin have gone to Glen Cove, L. I.

PARIS VISITORS

[Chicago Tribune Press Service.]

PARIS, July 31.—Registrants today at the Paris office of THE CHICAGO TRIBUNE were Miss Agnes M. Finnegan, Brooklyn; M. Menacker, Mrs. Sam Kirchheimer, Chicago; Miss Ruth M. Harris, St. Louis; Mr. and Mrs. M. Rosenberg, Youngstown, O.; Miss Bertha May, New York; Dr. and Mrs. Roy Upham, New York; Ray Van Vort, Richmond, Va.

OCEAN STEAMSHIP MOVEMENTS.

Arrived.	At.	From.
Caledonia	New York...	Glasgow
Franconia	New York...	Southampton
Lancastria	Ymuiden ...	New York
Minnewaska ...	Southampton.	New York
Scythia	Cobh	New York
Sailed.	**From.**	**For.**
Albert Ballin...	Cobh	New York
Augustus	Naples	New York
Georgic	Liverpool ...	New York
Leviathan	Southampton.	New York
Pennland	Havre	New York
Samaria	Havre	New York

Sophie Tucker Heads Program at the Dells

Ted Weems and Orchestra Move to Lincoln Tavern.

BY EDWARD MOORE.

Out on Dempster road, west of Evanston, are several places where you may drop in for an evening of food, dance, and entertainment for eye and ear. It happens that two are near neighbors, the Lincoln Tavern and the Dells.

Ted Weems and his orchestra have just moved into Lincoln Tavern, following Duke Ellington, and a new era of quieter though no less inspiriting dance music has become the order of the evening. Mr. Weems is a person of varied talents. He conducts his orchestra in a way that would win him a large vote in a contest of expert dance leaders. At intervals during the evening he adds the further duty of becoming a suave and gently humorous announcer and master of ceremonies for the floor show.

A good part of the floor show entertainment is furnished by members of the orchestra themselves. Several sing, there are a pair of comics, still another displays vast ability as a whistling soloist of skill and charm. These appearances are varied by other nonorchestral talents, among them Miss Andrea Marsh, who is introduced as just out after an automobile accident, but who sings as though her nerves had not in the least been shaken; Miss Peggy Moore, dancer, who seems to be seeking with considerable success a high record in goofiness of pose and expression, and Florence and Alvarez, who perform startling variations on the tango.

Meanwhile Mr. Weems has been picking out visiting celebrities and introducing them one by one. On his first night the orchestra played the wedding march while the spotlight was turned on Mr. and Mrs. Frank Bering. The last introductions involved Sophie Tucker and Gus Arnheim, who were celebrating a busman holiday by visiting the Lincoln Tavern show.

Mr. Arnheim directs the orchestra while Miss Tucker takes charge of the rest of the proceedings at the Dell's show just a short way off and across the road. She is its wise cracking announcer and its star, and she is a good bit of a marvel in both capacities. There is a temptation to pause over some of the other details of the entertainment, to speak of the Colette sisters, two pretty, dainty, and uncommonly expert young dancers; of the Three Rhythm Rascals, who descend from the band stand to the floor and sing; of Josie and Jules Walter, whose dancing merits are many.

But Miss Tucker takes the center for the last number, mounts a stool by the side of a piano, summons her accompanist, and delivers herself not of as many songs as the audience would like, but as many as she cares to give. She is a veteran in the art of projecting songs of none too polished a manner, and she has lost none of her skill in putting them across and making every syllable click. You may or may not like the songs—the audience that night was nothing short of uproarious about them—but you will admit that many another singer could take lessons from her in how to do them.

Practical Model Charming for Every Day Wear

WOMAN'S AND MISS' DRESS.

This slenderizing model is especially good for everyday wear. The tiny vest and sleeve ruffles are of a plain color, and the dress is a printed crêpe. The pointed hip treatment reduces hip bulk and lends height to the figure.

The pattern, 2949, comes in sizes 16 and 18 years and 36, 38, 40, 42, 44, and 46 inches bust measure. Size 36 requires 3⅞ yards of 39 inch materials with ½ yard of 35 inch contrasting.

Order Blank for Clotilde Patterns

CLOTILDE PATTERNS.
CHICAGO TRIBUNE, P. O. BOX 537, Grand Central Station, New York City.

Inclosed find $..... Please send me the Clotilde patterns listed below:

Pattern No..... Size..... Price.....
2949.....
Name .....
Number and Street .....
City .....
State .....

How to Order Clotilde Patterns.

Write your name and address plainly on dotted lines, giving number and size of such patterns as you want. Inclose 10 cents in stamps or coin [coin preferred; wrap it carefully] for each number, and address your order to Clotilde Patterns, CHICAGO TRIBUNE, P. O. Box 537, Grand Central station New York City.

Note—Clotilde patterns are made in New York exclusively for THE CHICAGO DAILY TRIBUNE.

Though the Weather Is Roasting You Can Look Delightfully Cool

BY ANTOINETTE DONNELLY.

Says the co-worker near me: "I read all this hooey about keeping cool and lovely on a hot summer day. But tell me how can it be done when you leave home at eight in the morn and work until five-thirty?"

Well, for the morning look preparations start the eve before. All the little cleaning up jobs that can be done then should be done, so there won't be that last mad rush in the morning. There's the warm bath at night. Real warm with soap—in soapy water, too. These hot days call for one good warm bath per day, and don't believe you can get along without it.

After the bath you'll put a little cream on the face, work it in, dry off the surplus or leave some on over night, according to the dryness or greasiness of the skin. Fix up the nails so that will be done for the morning. Just a minute may be all that's needed.

Brush out the hair, set it. Put on the cap to preserve the wave. Then, in the morning, take a shower, if it is at all possible. This sets you up as nothing else can do. O, I forgot. The eve before, wash out those stockings and the thin little underthings that take no more than a jiffy. See that the corset ribbons and the lace upper part are immaculate. All this underwear detail is necessary to keeping cool and lovely on a hot day.

After the shower in the a. m. use your dusting powder and a deodorant, if necessary. Fix the face with makeup, and then dress. For a long day's wear, and you're sitting down most of the day, the summer silks are best. Linens and cotton frocks do look mussy along about five-thirty.

Eat a light breakfast. Relax on the way downtown—if you get a seat! Eat a light luncheon—and make it salads, a glass of milk and fruit dessert. [The light luncheon does make a big difference in your feeling along about 4.]

Try to save ten minutes of your lunch hour for revamping yourself. Hie to the washroom. There, do your face over from cleansing cream on. Refix the hair. Wash the hands well before the face work. Give a little time to this. And the afternoon will see you looking pretty much as you arrived at work in the morning.

AUG 11
(Embark Night Before)
TO FRANCE & ENGLAND
AQUITANIA
FIRST CLASS $196 up
Book through your local agent. No one can serve you better
CUNARD LINE
346 NO. MICHIGAN AVENUE
Phone . . . Central 2050

The finest tea flavor comes from the tenderest leaves
CHASE & SANBORN'S
tender-leaf Tea
Copyright, 1932, by Standard Brands Inc.

Forswear That Yen to Demand an Explanation

Let a Man Give It in His Own Good Time.

BY DORIS BLAKE.

Forswear that habit of demanding explanations of men!

You can ask them for bread. You can ask them for gold. You can ask them for anything. But DON'T ask them for explanations! There's something in every Adam's son of them that rebels when an explanation is demanded. They'll give them—if you leave them alone and let them handle them in their own way. The explanation may not be entirely satisfactory, but better let it go at that if you love your man and want him to keep on loving you!

Women must be born with the instinct for trying to force explanations out of a man. Here's one of 18 on the warpath because "she can't get an explanation out of him." Him, it seems, was an ardent suitor for months. Then his passion subsided. His phone calls stopped. His visits ended.

For three or four months the girl never saw or heard from him. Then came her birthday. With it, a gift from the young man. A present, not named—but wonderful, the girl reports. Following directly on the heels of the present the young man appeared again.

"I hardly could believe my eyes," she tells. "For months I thought of him, wondering if he ever would come back. I demanded an explanation, of course, and this is what he told me."

Well, what he told her probably hadn't a darned thing to do with the case. Male explanations are like that frequently!

But why demand one of the ornery things? When you're not engaged to a young man he is perfectly free to come and go at will! He doesn't have to explain a thing! He shouldn't be asked to. In this case the fact that the young man wanted to come back was explained in the gift. That should have been enough! And plenty!

Even when you're tied to a man wringing explanations out of him is no ambition to possess. If you nag long enough, he'll throw you one to keep you quiet. But if you want to get the truth, better leave it to him to name the day for explanation making.

* *

Enrollments at U. of I. Below Last Year's Mark

Urbana, Ill., July 31.—[Special.]—The registrar's office at the University of Illinois has issued 1,575 permits to new students to enroll in the state coeducational institution this fall. The figure, however, is 393 under the number granted to new students at this time a year ago. The college of liberal arts and sciences leads with 802 permits.

A FRIEND IN NEED

BY SALLY JOY BROWN.

Lack Church Pews.

"I am the pastor of a congregation located in one of Chicago's poor districts. We are conducting services in a vacant theater, but the seats have been removed, and, although we have been able to secure a few chairs, they are not enough. I wonder if some church or chapel would have some old pews to give? They would help us so much. We'd appreciate an abandoned furnace for next winter, too.

"REV. H. B."

If your church is planning to discard a few pews in the course of remodeling you doubtlessly will be confronted with the problem of their disposal. Here's a minister to whom they would be a godsend.

WHAT'S DOING TODAY

MEETINGS.

Evangelical Ministers .....Atlantic

LUNCHEONS.

Alpha Gamma Rho fraternity....Field's grill
Advertising Post American Legion..Sherman
Chicago Dartmouth Alumni association.
.....Harvard-Yale-Princeton club
Medical Post—American Legion.....Sherman
Minnesota Alumni Assn...Mandel's Ivory Rm.
Sigma Chi fraternity.....Mandel's Ivory Rm.
Univ. of Michigan Club of Chicago.....
.....Chgo. Engineers' club

DINNERS, BANQUETS, ETC.

Amer. Legion Aux.—Verdun Post No. 473.....Palmer house
Central Craft of Chicago.....Atlantic
Compiled by the convention bureau of the Chicago Association of Commerce, to which please send corrections or additions.

Here's JOY

for you who are annoyed by the awkwardness of forever snatching at fallen shoulder straps! Joy, Gossard's new uplift brassiere, has clever shoulder straps that never slip off—no matter how active you may be. The secret? Well, a sling-like elastic strap is run through a tiny flat slide (attached to strap across the back) which allows the sling-strap to slide back and forth adjusting itself to every move of the shoulders! In crepe and lace.

50c - $1.00 - $1.50

Come to Loeber's TODAY—a living mannequin will model JOY* and demonstrate all its features and advantages.
*Pat. Applied For

Mail and Phone Orders Phone Randolph 1780

LOEBER'S
37 S. State Street
2nd Door North of Monroe

Fashionable Parisiennes Contrast White Riding Suit with Bright Color

BY BETTINA BEDWELL.

PARIS.—[Special.]—White has a magic spell that holds the smart sportswoman in thrall. The ultra-chic use popular vivid shades only for details, and stick to pure white for their sports costumes. Even the riders in the Bois du Boulogne are garbed in white these hot days. White linen riding trousers, white duck, and white wool gabardine have become the standard of equestrienne chic around Paris.

Now that it is hot, riding coats have been abandoned by many of the most fashionable riders, and vests without sleeves are generally worn with the universal white trousers. Vests for the horsewoman are usually in some bright shade. Many women wear vivid red vests with their white riding outfits. Bright green is also a favorite color for the vest. Bright blue is sometimes chosen, and one or two women look very smart in their white costumes that are worn with brown vests and boots.

The Carette riding outfit in our sketch today has trousers of white gabardine and a shirt blouse of white handkerchief linen. The vest, which buttons up the center front, is made of red gabardine. A belt of white gabardine has a silver buckle.

The boots are black patent leather and a tie of black satin repeats this sober note. The gloves are made of white gabardine.

Chinese Consul Asserts Lotus Beds Are Genuine

The genuiness of the lotus beds at Grass lake was upheld yesterday by Dr. Kollang Yia, Chinese consul. He examined the blooms following assertions by other observers that the flowers were not really lotus, but water lilies of a kind common in the lower Mississippi. "These beds are very much like our lotus blooms in China," said the consul.

* *

WASHINGTON SOCIETY

Washington, D. C., July 31.—[Special.]—Mrs. E. E. Gann, sister of Vice President Curtis, who went to the President's Rapidan camp last Thursday to visit Mrs. Hoover, is remaining there over Sunday and will return tomorrow, when Mr. Gann, who has been in Norfolk for some days, will join her. President Hoover went to the camp yesterday accompanied by Henry M. Robinson of California, who has been his guest at the White House this week.

Mrs. Mitchell, wife of the attorney general, left today for New York to visit their son and daughter-in-law, Mr. and Mrs. Bancroft Mitchell, for a few days, en route to Nantucket, where she will be the guest of Miss Mary Lawrence. Later she will go to the Mitchell summer home, where the attorney general will join her for his vacation.

The assistant secretary of state and Mrs. Wilbur J. Carr sailed early yesterday morning for a two months' visit in Europe.

Mr. and Mrs. A. D. Lasker of Chicago arrived here Friday night from New York and are spending the week-end at the Mayflower.

Mrs. Lamont, wife of the secretary of commerce, returned to Washington yesterday after a visit with her son-in-law and daughter, Mr. and Mrs. Chauncey Belknap, in their summer home in Connecticut, and with her other son-in-law and daughter, Mr. and Mrs. Charles H. Saltzman, in their home in New York.

Fashionable Vacationers ARE CHOOSING The Guilmont Special!

Permanent at $5

The "HERBO" Oil Wave. Formerly $15..... $10

Exactly the same superior skill and materials that have made this wave renowned for its lovely natural beauty. Softly molded to suit your individual features!

ESTABLISHED 26 YEARS
Guilmont & Peters
705 Marshall Field Annex
Phone Andover 2480

CAVANNA
Drapery and Curtain Works, Inc.
625-635 Diversey Pkwy.
CLEANERS
NEW LOW PRICES ON ALL COTTON WASH CURTAINS, 65c A PAIR AND UP
CURTAINS
Have Your Nice
BLANKETS
WASHED THE RIGHT WAY
DRAPERIES
Cleaned by Workmen Who Understand Them Thoroughly
SAVING
Summer Discount on All Work Done During July and August
TELEPHONE
Chicago . . . . . Lake View 1534
Chicago . . . . . Lake View 1535
Evanston . . . . . Greenleaf 0490

AMUSEMENTS.
GREATER COMISKEY PARK
BASEBALL PALACE OF THE WORLD
35th St and Shields Ave.
GAME TODAY AT 3 P. M.
White Sox vs. Washington
Seats on Sale at THE HUB, State and Jackson Streets.

DON'T SUFFER WITH SUNBURN ...here's instant relief!

Beach First-Aid Stations Find NOXZEMA Best Remedy
...greaseless, too, doesn't stain clothes!

"WE'VE tried just about every known remedy for sunburn at Coney Island First-Aid Stations—and we've found that the only sure way to relieve sunburn is to use Noxzema Cream," says John McMonigle, Chief of Coney Island Life-Guards.

Mr. McMonigle knows what is best for sunburn—he and his staff have tried all the well known remedies—treating thousands of cases every year. Noxzema was carefully tested—it has been used for five years steadily as the only sunburn remedy at Coney Island First-Aid Stations. It is also used at most other big beaches.

Don't take chances with a painful sunburn—get an inexpensive jar of Noxzema. It is not greasy. It's a snow-white stainless vanishing cream which sinks deep into your burned skin. Notice how soft, cool and soothing it feels on your hot, aching shoulders—how it takes out the "fire"—ends all pain instantly.

There's only one thoroughly tested sunburn remedy—that's Noxzema. Get a jar now at any drug or department store.

JOHN MCMONIGLE
In Charge of Lifeguards and First-Aid Stations at Coney Island.

Noxzema has also been used for years at First-Aid Stations at Atlantic City, Asbury Park, Long Beach and other Atlantic and Pacific Coast Beaches

NOXZEMA CREAM
10,000,000 Jars Sold Last Year

The 1932 Semi-Annual Sales for the Home

Founded on the Quality of Years—a Sure Sense of Style—Prices Low Even for Today!

We have been absolutely unswerving in our attitude toward quality—always! In this year of shifting standards at merchandise sources we have been constantly watchful—determined to cling to our high ideals.

We have used our knowledge of style trends to meet the modern home's well-informed taste. As for prices, they speak for themselves! We are confident that your every dollar will bring you the utmost in value!

Visit the Newly Opened Budget House on the Sixth Floor

English Dinnerware

20 Patterns in 93-Piece Sets Radically Reduced to

$27.50 and $37.50

Right up to the very moment of the Sales' beginning these fine services were a great deal higher priced. Many of them have come from England's best-known potteries. In several patterns, additional pieces may be had from open stock. 93 piece services are $27.50 and $37.50, according to kind.

China, Seventh Floor.

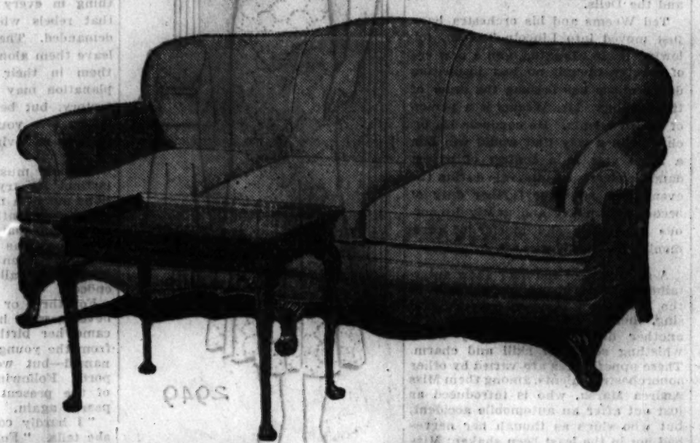

This Hair-and-Down Filled Sofa at $69.50

When discerning people see a fine sofa, beautifully designed and covered, at only $69.50—they begin to wonder what's inside. This sofa is entirely filled with hair and down—and we consider it a most unusual value at $69.50.

Belgian Crystal Stemware

Favorite of Fashion-Wise Tables

Very Specially Priced at

75c Each

Sparkling Belgian crystal is as notable for its quality as it is for its style. It is skillfully made in a little village where the entire population devotes itself to this art. Special at $9 dozen, or 75c each piece.

Glassware, Seventh Floor.

A Shining Light in the Semi-Annual Sale!

Floor Lamp

Bronze Finish

With All Silk Shade

$8.50

We are just as surprised as you are at this low price! There are lamps and lamps—but to find one of this sturdy quality and fine design at such great saving is something new.

Especially when you realize that the shade is all silk, hand-sewn, and generously knife-pleated.

The base is the popular three-candle style in English bronze finish.

Lamps, Seventh Floor.

Coffee-Table of all walnut. Chippendale design with carved cabriole legs. Illustrated above. $7.50.

English type lounge chair with down-filled cushion. In a damask, block linen, or cotton tapestry. $29.50.

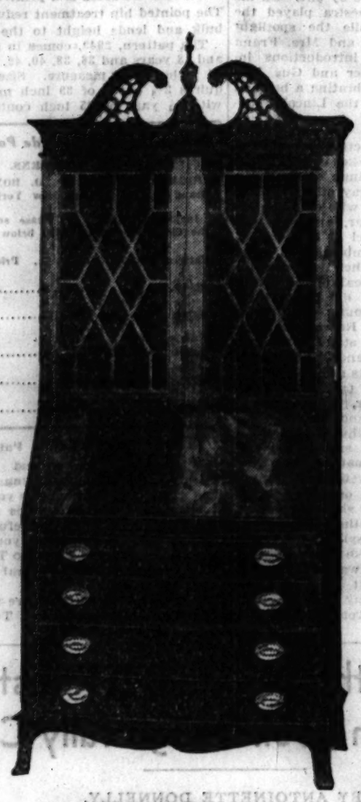

Louis XV style chair in damask or brocade in easy reach of the average budget, priced at only $29.50.

All Mahogany Secretary

$59.50

Note the authentic Hepplewhite bow front—the fretwork pediment top—the fine crotch figured drawers and lid.

Did you ever hear of a wing chair—a finely constructed one, attractively covered—at so low a price? In green and rust tapestries. $24.50.

Furniture, Sixth Floor.

India Prints

Those Decorative Marvels Are

$3.95

There's hardly anything an India print can't do. As a studio couch cover, draperies, wall-piece—it's a wonder. Fine quality. In the 3x2 ft. size—$3.95.

Draperies, Sixth Floor.

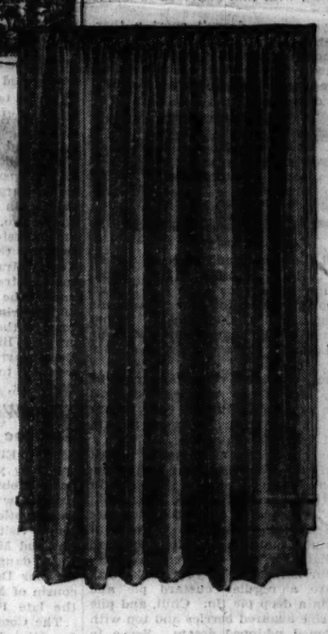

Such a Find! Chiffonette Panel

Curtains

$1.95

Pair

We can't think of enough strong terms for this value! These much-wanted curtains—in fine rayon weave—the popular suntan shade, each side 35 in. wide; 2¼ yds. long. Sale price $1.95 pair.

Curtains, Sixth Floor.

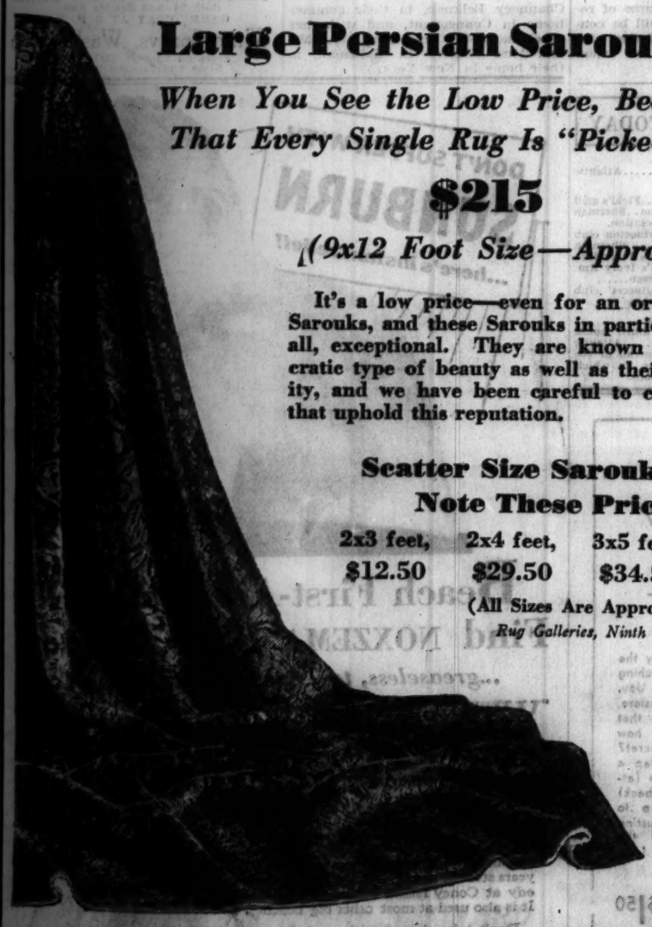

Large Persian Sarouk Rugs

When You See the Low Price, Bear in Mind That Every Single Rug Is "Picked" Quality

$215

(9x12 Foot Size—Approximately)

It's a low price—even for an ordinary rug—but Sarouks, and these Sarouks in particular, are, above all, exceptional. They are known for their aristocratic type of beauty as well as their splendid quality, and we have been careful to choose only rugs that uphold this reputation.

Scatter Size Sarouk Rugs
Note These Prices

2x3 feet,	2x4 feet,	3x5 feet,	4x7 feet,
$12.50	$29.50	$34.50	$59.50

(All Sizes Are Approximate)

Rug Galleries, Ninth Floor.

Companion Sales in Domestic Rugs, Carpeting, Linoleum

This Complete Outfit Priced at Less Than $30

Think of It!

Bed, Spring, Mattress

$9.95 Each

The four-poster bed comes in solid walnut or maple. Twin or full size. $9.95.

The double-deck coil spring with sturdy stabilizer and the innerspring mattresses are priced $9.95 each.

Bedding, Sixth Floor.

In the New Black and White

The Kitchen Is a Striking Success!

This new black-and-white vitrified china drip-coffee maker is $1.75; the casserole and plate, $2.50; the 3-piece refrigerator set, $2.

Hand-decorated black-and-white 4-piece canister set, $1.50; bread box, size 10x11x13 in., $1.50.

Housewares, Seventh Floor.

Inquire, if You Are Interested, About Our Convenient Extended Payment Plan

CARSON PIRIE SCOTT & CO

Chicago Daily Tribune
THE WORLD'S GREATEST NEWSPAPER

The Tribune's Telephone Number Is Superior 0100
Use Tribune Want Ads to Fill Your Apartments with Reliable Tenants!

MONDAY. AUGUST 1. 1932. *** 21

OLYMPIC RECORDS BROKEN IN 5 TRACK EVENTS

BOROTRA'S RALLY KEEPS DAVIS CUP IN FRANCE

BASQUE BEATS ALLISON; VINES DEFEATS COCHET

Matches Are Packed with Thrills.

BY EDMOND TAYLOR.
[Chicago Tribune Press Service.]

PARIS, July 31.—France today won the Davis cup, emblematic of world tennis supremacy, for the sixth consecutive year, defeating the United States in the challenge round, three matches to two. But in its defeat the American team gained tennis prestige

ELLSWORTH VINES

WILMER ALLISON.

which it has not known since the amateur days of Bill Tilden.

The French gained their victory largely through the questionable ruling of a linesman, who decided, contrary to the opinion of most of the 10,000 spectators in the Roland Garros stadium, that Jean Borotra had not double faulted on the point which would have given victory in the deciding singles match to Wilmer Allison and the United States. After Borotra had rallied to beat the American, 1-6, 3-6, 6-4, 6-2, 7-5, in the first singles match of the day, Ellsworth Vines Jr., trimmed Henri Cochet, the world's No. 1 player, 4-6, 0-6, 7-5, 8-6, 6-2, but the victory had no bearing on the outcome of the contest.

Hero Even in Defeat.

It was the almost unanimous opinion of the press box, including French experts, that it was not Borotra, but the linesman who held the cup for France. Allison, hero of the series, had lived up to his brilliant showing of the last two days in splitting the first four sets with the doughty Basque.

In the fifth and deciding set Allison led 5-3 and had Borotra at match point. The little Frenchman by sheer nerve pulled the game out and with the score at 5-4 started to serve. The game seesawed with the Basque, hard pressed by fatigue, slowly dropping back. The score was deuced when Allison took a point and Borotra was showing signs of cracking.

The French veteran served one ball into the net, then the second, which in the eyes of every person in the stadium except the linesman, was several inches out. Allison thought it was out and drove it carelessly into the net, thinking the match was over. The service was called good, and Allison evidently was so upset over the decision that he was incapable of taking the game, although he got to match point once more.

Cracks After Decision.

Worn out by the strain of three successive days of high speed tennis, Allison cracked after having been deprived by the linesman's decision of the whole match and with it America's chances for the cup. Borotra benefited by splitting his shoes—for the third time during the match—to gain some vital minutes of rest while making a change and held the edge over the American for the two deciding games.

Borotra already had been jeered by the unruly but impartial crowd for the shoe changing act, and the decision which saved him from defeat in the tenth game was the cause of general stupefaction, but its full irony was not appreciated then, as no one thought Vines had a chance with Cochet. It was not until he had performed the miracle of beating Cochet that it was remembered that America had lost the cup on an unjust line decision.

Vines showed considerable improvement over his form of Friday, but still was nothing to write home about at the start of the match. Some of his most beautiful shots seemed blocked by the tape of the net or steamed up just a fraction too much to hit the back line, while Cochet played with mechanical precision comparable to Rene La Coste at the top of his form.

"Just a Lucky Break."

When the lanky American won the third set at 7-5, it was regarded as a lucky break, but close observers noticed that Cochet was being forced to run about the court in a way to which he was unaccustomed.

It was in the fourth set that Vines really uncorked his Wimbledon form. His service was an unerring cannonball which no one in the world but Cochet could even have touched—and just touching was as much as Cochet could do with it most of the time. Some of Cochet's magical shots went for nothing when Vines threw himself across the court and fired them back from impossible positions. He made terrific speed, he had uncanny

[Continued on next page, column 6.]

THE GUMPS—OLD 40%

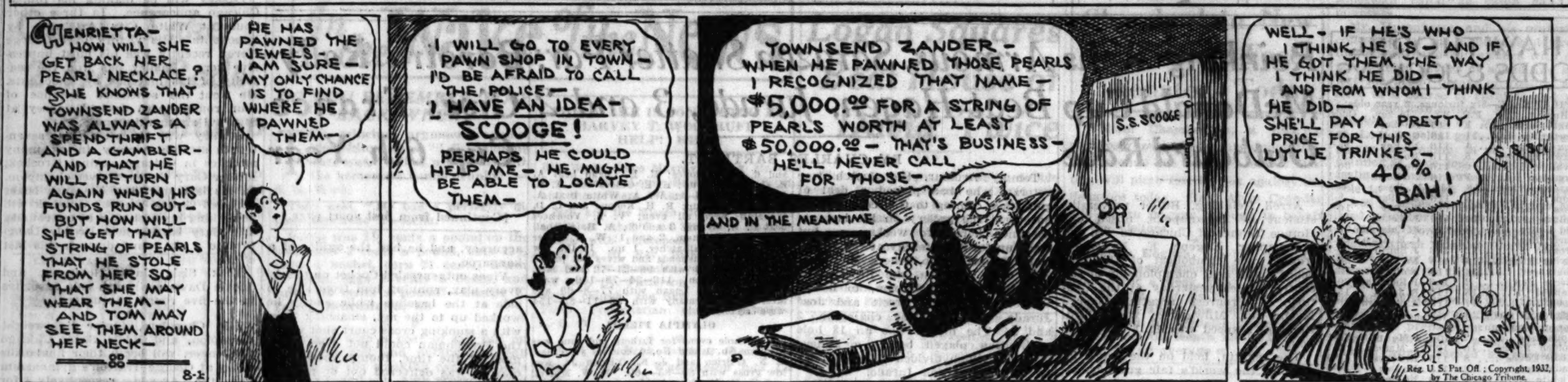

OLD HAWTHORNE REOPENS TODAY; EXPECT 15,000

ShorelandHeadlinesCard; Cathop Favorite.

BY FRENCH LANE.

Hawthorne will be the gathering place for Chicago's racegoers today and John Schank, the boss of the famous west side course, expects to greet about 15,000 neighbors and friends at the opening of a 29 day summer season shortly after 2 o'clock this afternoon.

The Shoreland, engaging nine of the best 3 year olds in the west, is the opening day attraction and last night Cathop, a little brother of the famous Mike Hall, ruled as the favorite in the battle at a mile and a sixteenth. Waylayer was the second choice while Prince Hotspur, Big Brand, On Sir, and Kibitzer were others to muster support.

Polydorus Is There, Too.

There are seven other races on the program, with the Brookwood at six furlongs as the secondary feature. It draws some real flyers into the competition. Polydorus is expected to be a slight favorite over Supreme Sweet from Chicago, and the fleet Vishnu, which hails from the Nevada Stock Farm stable. Minton, Satin Spar, and Pancho Lopez, a stablemate of Supreme Sweet, also were in the overnight field.

Hawthorne was never better equipped than it is today for the opening of the season. The plant is the oldest in Illinois and one of the oldest in the country, but it has been modernized in recent years until it offers the conveniences and beauties of the other tracks.

Its stake and purse offerings also have kept step with the other racing institutions and the prizes hung up attract the best horses in training.

Two $25,000 Races Scheduled.

Before the season ends most of the stars in the country will appear here in the series of stake events, the features of which will be the $25,000 added Hawthorne handicap and the $25,000 Hawthorne gold cup.

The Hawthorne handicap will be run next Saturday, and in order to offer a strong field Racing Secretary Joe McLennan went to Saratoga yesterday to supervise the sending of the eastern representatives here for the race. Equipoise, Blenheim, and two or three other easterners are possibilities. The leading westerners already are at Hawthorne awaiting the battle.

Hawthorne presented a busy scene yesterday with several hundred horses arriving during the day from Arlington Park and Latonia. More of the horses that raced at Arlington this year remained over for this year's Hawthorne's meet than for any previous meeting.

Picking Winners Still a Task.

From Latonia came the better horses that have campaigned at that track for the last month. The fields as a rule will be large throughout the meeting and the winners just as difficult to pick as ever. The conditions for the eight stake races will give the leaders in every age division a chance to compete for the prizes.

Joseph A. Murphy again will be in charge. The popularity of dollar day racing at Arlington Park has caused the Hawthorne association to adopt a similar policy for three days each week—Monday, Tuesday and Friday, so the rate will prevail for this afternoon's opening program.

There are about 1,500 horses quartered at Hawthorne and other Chicago tracks ready to take part in the meet.

BENNY LEONARD SIGNS FOR TITLE BOUT WITH FIELDS

New York, July 31.—(AP)—Madison Square Garden officials announced today they had signed Benny Leonard, former lightweight champion, for a title bout with Jackie Fields, welterweight champion, on Sept. 12 at the Garden bowl on Long Island.

Jack Kearns, manager of Fields, was said to have approved the bout and will confer with Garden officials here Tuesday, when the papers probably will be signed.

Cubs Win, 6-3; Then Warneke Is Beaten in Relief Role, 5-4

BY EDWARD BURNS.
[Chicago Tribune Press Service.]

Brooklyn, N. Y., July 31.—Lon Warneke, who hasn't picked up one of his 16 victories this season in a relief rôle, was put on the spot this afternoon in the seventh inning of the second game of the Cubs-Dodgers double header, and got taken for his fourth defeat of the year and his first since he lost on these same Brooklyn premises June 7.

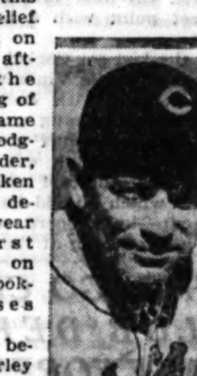

CHARLEY ROOT.

The Cubs, because of Charley Root's hitting as well as pitching, had taken the first game, 6 to 3. They were hungry for the second, so they sent in Warneke with a man on third and one down in the seventh to protect a 4 to 3 lead. Warneke was only partly to blame for the fact that the Dodgers made two runs for an eventual 5 to 4 victory. The Pirates were idle, so the Cubs remained 5½ games from the top.

FIRST GAME

Wilson struck out to start the second inning. Cuccinello slugged his homer high into the far distant left field stand. Wright flied to Cuyler. Clancy doubled to center. The inning ended with Sukeforth's fly to Jurges.

The big Cub fourth started modestly enough. Stephenson was out when Rosenfeld crashed into the centerfield wall and managed to hold on to his drive. Moore was hit by a pitched ball and went to second while Phelps was throwing out Grimm. Hartnett walked on five pitches and the bases were full when Jurges scratched a hit off Stripp's glove. Root took two balls and two wild strikes. Then he connected with one to dead right center—a double which scored Moore, Hartnett, and Jurges. Root came home on Herman's single to center, Bill taking second on the throw in. English struck out.

Exit Mr. Phelps.

In the fifth the Cubs made another run and sent Phelps on his way. Cuyler walked and was forced by Stephenson. Moore doubled to left center, scoring Stevie. Shaute relieved Phelps and walked Grimm. Hartnett fanned for the second time and Jurges lined to Wright.

Hartnett led off the eighth with a homer that came down in the second deck beyond the most distant part of the outfield. Jurges followed with a single to left and went to second on Root's sacrifice. Jurges was out at third on Herman's tap to Wright and English forced Herman.

Two errors in one series of plays helped the Dodgers to two runs in the eighth. With one down Stripp walked. O'Doul lined a single to right and Moore kicked the ball around long enough to give Stripp the idea to score. Herman got the ball to the plate ahead of Stripp, but Hartnett dropped the ball, Stripp scoring and O'Doul reaching third, whence he scored on Wilson's liner to Moore.

All Work, No Gain

FIRST GAME.

CHICAGO.	Ab	R	H	P	A
Herman,2b	5	0	2	1	3
English,3b	5	0	1	2	1
Cuyler,cf	3	0	1	3	1
Steph'n,lf	5	1	0	5	0
Moore,rf	4	1	2	3	1
Grimm,1b	3	0	0	7	0
Hartn't,c	3	2	1	5	0
Jurges,ss	4	1	2	1	3
Root,p	3	1	1	0	0
	35	6	10	27	9

BROOKLYN.	Ab	R	H	P	A
Rosen'd,cf	4	0	0	4	0
Stripp,3b	3	1	1	3	1
O'Doul,lf	4	1	2	2	0
Wilson,rf	4	0	0	0	0
Cuc'lo,2b	4	1	2	3	2
Wright,ss	4	0	0	3	5
Clancy,1b	4	0	3	7	0
Sukef'th,c	3	0	0	5	1
Phelps,p	1	0	0	0	1
Shaute,p	2	0	0	0	1
	*34	3	8	27	11

*Frederick batted for Shaute in 9th.

Chicago ....000 410 010—6
Brooklyn ....010 000 020—3

Errors—Moore, Hartnett. Runs batted in—Root [3], Herman, Moore, Hartnett, Cuccinello, Wilson. Two base hits—Root, Moore, Clancy, Stripp. Three base hit—O'Doul. Home runs—Hartnett, Cuccinello. Sacrifice—Root. Left on bases—Chicago, 8; Brooklyn, 6. Bases on balls—Phelps, 3; Shaute, 1; Root, 2. Struck out—Phelps, 2; Shaute, 3; Root, 4. Hits—Phelps, 6 in 4 1-3 innings; Shaute, 4 in 4 2-3. Hit by pitcher—Phelps [Moore]. Losing pitcher—Phelps. Umpires—Reardon and Moran. Time, 1:54.

SECOND GAME.

CHICAGO.	Ab	R	H	P	A
Herm'n,2b	5	0	1	5	3
English,3b	5	0	1	0	1
Cuyler,cf	4	0	1	2	0
Steph'n,lf	3	1	2	2	0
Moore,rf	4	1	1	0	1
Grimm,1b	4	1	1	7	0
Hemsley,c	4	0	0	7	0
Jurges,ss	3	1	1	1	4
Bush,p	1	0	0	0	1
*Hartnett	1	0	1	0	0
Grimes,p	1	0	0	0	0
Warneke,p	0	0	0	0	0
	†36	4	9	24	10

BROOKLYN.	Ab	R	H	P	A
Ro'feld,cf	4	0	1	3	0
Stripp,3b	4	1	1	1	2
O'Doul,lf	4	2	2	5	0
Wilson,rf	4	0	1	2	0
Cuc'llo,2b	4	1	2	1	3
Wright,ss	3	0	0	0	3
Clancy,1b	4	1	3	8	1
Lopez,c	4	0	0	6	0
Mungo,p	1	0	1	1	1
Clark,p	1	0	0	0	1
	‡34	5	11	27	11

*Batted for Bush in 5th. †Hornsby batted for Warneke in 9th. ‡Frederick batted for Mungo in 6th inning.

Chicago ....000 013 000—4
Brooklyn ....021 000 20*—5

Error—English. Runs batted in—Herman, Moore, Hemsley, Jurges, Clancy, Mungo, Wilson, O'Doul, Cuccinello. Two base hits—Stephenson, Grimm, Cuyler, Rosenfeld, O'Doul, Clancy. Three base hits—Cuccinello, Stripp. Sacrifice—Wright. Left on bases—Chicago, 9; Brooklyn, 7. Bases on balls—Mungo, 3; Clark, 1; Bush, 1. Struck out—Mungo, 1; Clark, 4; Bush, 3; Grimes, 1; Warneke, 3. Hits—Mungo, 6 in 6 innings; Clark, 3 in 3; Bush, 7 in 4; Grimes, 2 in 2 1-3; Warneke, 2 in 1 2-3. Winning pitcher—Clark. Losing pitcher—Warneke. Umpires—Moran and Reardon. Time—2:10.

Cuccinello singled to left, but Wright flied to Stephenson.

SECOND GAME

The first two runs of the game were unearned. The first was driven home in the second by Clancy's fourth hit of the afternoon and the other by Pitcher Mungo's single. Cuccinello was safe on English's low throw and went to second on Wright's sacrifice. Clancy then smacked a single to left, scoring Cuccinello, and took second on the throw to the plate. Lopez fanned but Mungo singled to center, Clancy scoring.

The Dodgers made merry in the third although they got only one run home. O'Doul doubled to center with one down. Wilson slammed the ball against the right field wall, scoring O'Doul, but was out, Moore to Jurges, when he tried to reach second. Cuc-

[Continued on page 23, column 3.]

Major Leagues

NATIONAL LEAGUE.

	W.	L.	Pct.		W.	L.	Pct.
Pittsburgh	59	40	.596	Brooklyn	50	52	.490
CHICAGO	53	45	.541	St. Louis	47	52	.475
Phila.	53	50	.515	New York	45	53	.459
Boston	51	49	.510	Cincinnati	44	61	.419

YESTERDAY'S RESULTS.

Chicago........ 6—4; Brooklyn ...... 3—5
New York....... 4—6; Cincinnati ...... 3—4
[1st game 10 innings.]
St. Louis....... 7—2; Boston .... 6—7
Philadelphia-Pittsburgh not scheduled.

GAMES TODAY.

Chicago at Brooklyn. Cincinnati at N. Y.
St. Louis at Boston. Pittsburgh at Phila.

AMERICAN LEAGUE.

	W	L	Pct.		W	L	Pct.
New York	68	33	.673	Detroit	51	46	.526
Philadelph.	61	42	.592	St. Louis	46	54	.460
Cleveland	58	42	.580	CHICAGO	33	64	.340
Wash'gton	56	45	.554	Boston	26	73	.263

YESTERDAY'S RESULTS.

Washington....... 8; Chicago 5
St. Louis........13-7; Boston 2-3
Philadelphia...... 1; Cleveland 0
New York..........12; Detroit 8

GAMES TODAY.

Wash. at Chicago. New York at Detroit.
Boston at St. Louis. Phila. at Cleveland.

CHICAGO JOCKEY INJURED, MATE KILLED IN CRASH

Walter Magner, 25 years old, 6333 Wayne avenue, a jockey, was seriously injured and Charles Phillips, 26 years old, a fellow rider, was killed in an automobile-taxicab collision at Windsor, Ont., yesterday. Phillips' home is in Washington, D. C.

Mrs. Elizabeth Brown, Sandwich, Ont., a passenger in the cab, also was killed.

Phillips and Magner were to have left today to ride in a race meet at Hamilton, Ont., after riding at Devonshire Park for the last week. Magner is the son of Mr. and Mrs. Joseph Magner and was graduated from the University of Illinois law school three years ago. He has had trouble making riding weight this season and had planned to retire to practice law this winter. His father, who has been a member of the Chicago Board of Trade for many years, flew to Windsor in a chartered plane immediately after being notified of the accident.

80,284 SEE A'S AND GROVE BEAT INDIANS, 1 TO 0

Largest Baseball Crowd Fills Cleveland Stadium.

Cleveland, O., July 31.—(AP)—What was claimed to be the largest crowd ever to witness a major league baseball game turned out today to see the Cleveland Indians' debut in the Municipal stadium. The Tribe lost a 1 to 0 battle to Philadelphia.

The official attendance was announced as 80,284, of which 76,979 were cash customers. This mark is a scant handful more than the previous record listed by Will Harridge, American league president, and Cleveland officials, the figure set in New York Sept. 9, 1928, when 80,045 saw the Athletics battle the Yankees in a double header. Record books, however, credit the Yanks and the A's with a crowd of 85,265.

PHILADELPHIA.	Ab	R	H	P	A
Bishop,2b	3	1	1	1	3
Haas,cf	3	0	1	3	0
C'hrane,c	3	0	1	5	1
Simm'ns,lf	4	0	1	2	0
Foxx,1b	4	0	1	12	2
McNair,ss	3	0	0	0	2
Miller,rf	4	0	0	3	0
Dykes,3b	4	0	0	1	0
Grove,p	3	0	1	0	6
	31	1	6	27	14

CLEVELAND.	Ab	R	H	P	A
Porter,rf	3	0	0	3	0
Burnett,ss	4	0	1	1	1
Averill,cf	4	0	1	3	0
Vosmik,lf	4	0	1	1	0
Morgan,1b	4	0	0	8	0
Sewell,c	3	0	0	8	0
Cissell,2b	2	0	1	2	3
Kamm,3b	2	0	0	1	1
Harder,p	2	0	0	0	2
Hildeb'd,p	0	0	0	0	0
	*29	0	4	27	7

*Ferrell batted for Harder in 8th.

Philadelphia ....000 000 010—1
Cleveland ....000 000 000—0

Errors—Morgan. Runs batted in—Cochrane. Two base hits—Foxx. Sacrifices—Kamm, Haas, McNair. Double plays—Burnett to Cissell to Morgan. Base on balls—Grove, 2; Harder, 2. Struck out—Grove, 6; Harder, 7. Hits—Harder, 5 in 8 innings; Hildebrand, 1 in 1 inning. Losing pitcher—Harder. Umpires—Guthrie, Ormsby, Geisel, and Connolly.

BROWNS WIN TWO.

St. Louis, Mo., July 31.—(AP)—Irving Hadley and Robert Cooney, pitchers for the St. Louis Browns, each withstood three Boston moundsmen and the Browns won a double header, 13 to 2, and 7 to 3, from the Red Sox today.

BOSTON.	Ab	R	H	P	A
Olson,2b	3	0	0	1	5
Oliver,cf	4	0	0	5	0
J'hns'n,rf	2	0	1	0	0
Stumpf,rf	2	0	0	0	0
Jolley,lf	4	0	1	1	0
Alex'er,1b	2	1	1	7	0
McM's,1b	1	0	0	3	1
Pick'ng,3b	4	1	1	0	2
Warst'r,ss	4	0	1	3	2
Taitt,c	4	0	0	3	0
Welch,p	1	0	0	0	2
Mich'els,p	1	0	1	0	0
Gal'gher,p	1	0	0	1	0
	*34	2	6	24	12

ST. LOUIS.	Ab	R	H	P	A
Schulte,cf	4	2	2	3	0
Burns,1b	2	0	0	8	0
C'pbell,rf	5	2	2	4	0
Goslin,lf	3	2	1	1	0
Ferrell,c	3	2	1	5	1
Melillo,2b	4	2	1	4	1
Sch'ein,3b	5	2	3	1	2
Levey,ss	4	1	2	1	3
Hadley,p	5	0	1	0	0
	35	13	13	27	7

*Watwood batted for Gallagher in 9th.

Boston ....000 002 000— 2
St. Louis....................520 031 02*—13

Errors—Olson, Levey. Runs batted in—Melillo [3], Scharein [4], Levey [2], Campbell [2], Hadley, Schulte, Warstler [2]. Two base hits—Schulte, Scharein, Levey, Ferrell. Three base hit—Warstler. Home runs—Campbell. Stolen bases—Schulte [2]. Sacrifices—Burns. Double plays—Pickering to Olson to Alexander; Olson to Warstler to Alexander. Bases on balls—Welch, 3; Michaels, 2; Galaigher, 4; Hadley, 4. Struck out—Gallagher, 3; Hadley, 6. Hits—Welch, 5 in 2 innings; Michaels, 1 in 2; Gallagher, 7 in 4. Losing pitcher—Welch. Umpires—Dinneen and McGowan. Time—1:50.

SECOND GAME.

BOSTON.	Ab	R	H	P	A
Olson,2b	5	0	0	3	2
Oliver,cf	5	1	1	4	0
John'n,rf	4	1	3	0	[illegible]
Jolley,lf	5	0	2	3	0
Alex'r,1b	3	0	1	7	1
Pick'g,3b	4	1	0	2	0
War'l'r,ss	2	0	1	1	4
Con'ly,c	4	0	1	4	1
Boerner,p	2	0	0	0	0
Kline,p	0	0	0	0	0
Welch,p	0	0	0	0	1
	†36	3	9	24	9

ST. LOUIS.	Ab	R	H	P	A
Schulte,cf	2	1	1	7	0
Burns,1b	4	1	2	7	1
Camp'l,rf	3	1	0	1	0
Goslin,lf	3	1	0	2	0
Melillo,2b	4	1	2	1	4
Schar'n,3b	4	0	0	1	0
Beng'h,c	4	0	0	3	0
Levey,ss	3	1	1	4	3
Cotney,p	3	1	0	1	1
	30	7	6	27	9

†Watwood batted for Boerner in 6th and Stumpf batted for Kline in 8th.

Boston ....200 100 000—3
St. Louis ....400 030 00*—7

Errors—Pickering, Warstler [2], Levey. Runs batted in—Johnson, Jolley, Boerner, Burns [2], Melillo [3]. Two base hits—Jolley, Connolly, Johnson [2]. Three base hits—Melillo. Stolen bases—Warstler. Sacrifices—Schulte. Double plays—Melillo to Levey to Burns. Bases on balls—Boerner, 3; Cooney, 4. Struck out—Boerner, 1; Kline, 3; Cooney, 2. Hits—Boerner, 5 in 5 innings; Kline, 1 in 2; Welch, 0 in 1. Losing pitcher—Boerner.

THIRD OLYMPIC ATHLETE VICTIM OF APPENDICITIS

Los Angeles, Cal., July 31.—(AP)—Appendicitis struck its third blow at the world congress of athletes gathered here for the tenth Olympic games when Tsatsuzo Fijiya, Japanese high hurdler, was taken to a hospital today for an operation. He became ill in the night.

Emil Barbier, Belgian fencer, and Louisa Roberts, Atlanta, Ga., member of the United States swimming team, underwent appendicitis operations yesterday and will read Olympic results in hospital beds instead of competing.

Chinese Team All Washee Up in Olympics; He Runs 5th

BY WESTBROOK PEGLER.
[Chicago Tribune Press Service.]

Los Angeles, Cal., July 31.—Following the opening exercises of the Olympic games at which 105,000 customers watched the athletes parade around the lot attended by the officials wearing badges, the first athletic events of the track and field program were run off today in comparative privacy. That is to say that the moment the meet turned from the ceremonial to the competitive phase about 50 per cent of the patrons momentarily, at least, lost interest, and the sprinters, hurdlers, high jumpers and shot putters performed their arts in an atmosphere of emotional reaction.

But it must be kept in mind that this performance was taking place on a Sabbath and that there are other communities in the United States so pious that the players would not have been cheered but snatched by the neck by the officers for doing what they did behind turnstiles today in Los Angeles. It might be considered, also, that the meet had now lost that official gloss imparted to the opening occasion by Charlie Curtis, the Vice President, who had inaugurated the show as the representative of the very President himself.

No Dolly Gann.

In explaining his presence, Mr. Curtis had remarked that he was very sorry his sister, Mrs. Dolly Gann, was unable to attend the Olympics, and although there were no really audible shouts of "We want Dolly Gann!" from the galleries, still the patrons may have felt as though the thing was a social failure without her. There is no knowing how deeply the customers may feel about Mrs. Gann.

The officials, having had their quadrennial hour in the parade, which is all the compensation that the officials receive for their worries and office work in the promotion of these events, had retired from the spectacle and were to be seen only as background in their white pants and blue coats, moving about the green park at the bottom of the bowl with lists of names or stop watches or steel measuring tapes in their hands, running the show. It would be churlish to grudge the officials the pleasure of the march in their uniforms with their badges up, especially considering that this year, due to the state of the Olympic campain fund, they have had to buy their own uniforms.

Chinese Team Is Fifth.

One nation, at least, had no official in the lineup. The Chinese team, consisting of C. Liu, the sole athletic representative of 400,000,000 people, was attended on his trip to America only by the sports editor of a Chinese newspaper. The correspondent traveled first class, the team down below, but there was no provision for the inclusion of sports editors in the parade, and C. Liu, running in team formation, finished fifth in the second heat of the 100 meter race.

The stadium, standing about four miles from the business center of Los Angeles, formerly was known as the Los Angeles Coliseum, and it was on these grounds that the late Knute Rockne won one of his last great triumphs in the football business when his Notre Dame team beat Southern California, 27 to 0. For the Olympic games they had added a couple of stories of height around the bowl except at the open end, creating an amphitheater which might contain the Yale bowl, complete with hot dog stands and annexes, as conveniently as a hollow tooth accommodates a raspberry pit.

Flame Does Its Stuff.

At the open end of the bowl, on a high fluted shaft, a smoky flame played in the wind from a huge saucer the size of a kettle drum, fed by a natural gas pipe. This was identified as the Olympic flame, something almost religious in its meaning, although you had to sense the meaning by ear, there being nobody present who could put it into mere words. It will burn perpetually for possibly as long as fifteen years.

Airplanes grumbled about in the pale blue sky, dragging long pennants like tails, with advertising matter on them, and a dirigible made several tours, with a similar trailer to apprise the patrons of some other astonishing bargain. The Californians are bargain conscious in some matters, and food is said to be penny cheap in the neighborhood markets; but there is still, in some of the store windows, a variety of luxurious and strictly useless knicknacks of a kind

[Continued on page 23, column 7.]

Olympic Results

[Chicago Tribune Press Service.]

LOS ANGELES, Cal., July 31.—Summaries of today's events in the Olympic games follow:

10,000 METER RUN.

FINAL—Won by Janusz Kusocinski, Poland; Volmari Iso-Hollo, Finland, second; Lauri Virtanen, Finland, third; John Savidan, New Zealand, fourth; Max Syring, Germany, fifth; Jean-Gunnar Lindgren, Sweden, sixth. Time, 30:11.4 [breaks Olympic record of 30:18.8 set by Paavo Nurmi, Finland, 1928].

HIGH JUMP.

FINALS—Tie for first between Duncan McNaughton, Canada; Bob Van Osdel, U. S. A.; Cornelius Johnson, U. S. A.; Simon Toribio, Philippines, at 6 feet 5⅝ inches. [In jump off McNaughton won Olympic championship; second, Van Osdel; third, Toribio; fourth, Johnson.] Ilmari Reinikka, Finland, fifth, 6 feet 4½ inches; Kazuo Kimura, Japan, sixth, 6 feet 4¼ inches.

SHOT PUT.

FINALS—Won by Leo Sexton, U. S. A., 52 feet 6$\frac{3}{16}$ inches; Harlow Rothert, U. S. A., 51 feet 5 inches, second; Frantisek Douda, Czechoslovakia, 51 feet 2 inches, third; Emil Hirschfeld, Germany, 51 feet, fourth; Nelson Gray, U. S. A., 50 feet 9 inches, fifth; Hans Sievert, Germany, 49 feet 5 inches, sixth.

400 METER [437.4 YARDS] HURDLES.

[First three qualify in each heat.]

FIRST HEAT—Won by F. Morgan Taylor, U. S. A.; S. Pettersson, Sweden, second; C. Mandikas, Greece, third; S. Cho, Japan, fourth; A. Gonzalez, Mexico, fifth. Time, :55.8.

SECOND HEAT—Won by R. Tisdall, Ireland; F. Nottbrock, Germany, second; Glenn Hardin, U. S. A., third; T. Coulter, Canada, fourth; S. Pahilha, Brazil, fifth. Time, :54.8.

THIRD HEAT—Won by Joseph Healey, U. S. A.; A. Adelheim, France, second; J. Areskoug, Sweden, third; E. Miropoulos, Greece, fourth. Time, :54.2.

FOURTH HEAT—Won by L. Facelli, Italy; Lord Burghley, Great Britain, second; G. Golding, Australia, third; C. Reis, Brazil, fourth. Time, :55.

[Semi-finals—3 qualify in each heat.]

FIRST HEAT—Won by Glenn Hardin, U. S. A.; F. Morgan Taylor, U. S. A., second; Lord David Burghley, Great Britain, third; Sten Pettersson, Sweden, fourth; George Golding, Australia, fifth; Fritz Nottbrock, Germany, sixth. Time, :52.8.

SECOND HEAT—Won by Robert Tisdall, Ireland; Johan Areskoug, Sweden, second; Lugi Facelli, Italy, third; Joseph Healey, U. S. A., fourth; Andre Adelheim, France, fifth. Time, :52.8.

100 METER DASH [109.3 YARDS].

[Three qualify in each heat.]

FIRST HEAT—Won by Eddie Tolan, U. S. A.; J. S. De Almeida, Brazil, second; Fernando Ortiz, Mexico, third; Andre Theard, Haiti, fourth; Antonio Rodriquez, Portugal, fifth; Frederick Reid, Great Britain, sixth. Time, :10.9.

SECOND HEAT—Won by George Simpson, U. S. A.; Ernest Page, Great Britain, second; Andrej Engl, Czechoslovakia, third; Mervyn Sutton, India, fourth; Cheng Liu, China, fifth. Time, :10.9.

THIRD HEAT—Won by Arthur Jonath, Germany; Allan Elliott, New Zealand, second; Izuo Anno, Japan, third; Ronald Vernieux, India, fourth; Samuel Giacosa, Argentina, fifth. Time, :10.6.

FOURTH HEAT—Won by Carlos Luti, Argentina; Helmuth Koernig, Germany, second; Percy Williams, Canada, third; Jesus Moralia, Mexico, fourth. Time, :10.8.

FIFTH HEAT—Won by Ralph Metcalfe, U. S. A.; Birchall Pearson, Canada, second; Angelos Lambrou, Greece, third; Fernando Remirez, Mexico, fourth; [K. Sasaki, Japan, withdrew]. Time, :11.

SIXTH HEAT—Won by Daniel Joubert, South Africa; Harold Wright, Canada, second; Ernst Geerling, Germany, third; Ricardo Vaz Guimaraes, Brazil, fourth. [Christos Mandikas, Greece, withdrew]. Time, :11.

SEVENTH HEAT—Won by Takayoshi Yoshioka, Japan; Christian Berger, Holland, second; Hector Berra, Argentina, third; Stanley Fuller, Great Britain, fourth. [Mario Marques, Brazil, withdrew.] Time, :10.9.

[Second trials—3 qualify in each heat.]

FIRST HEAT—Won by Eddie Tolan, U. S. A.; Carlos Luti, Argentina, second; Percy Williams, Canada, third; Christian Berger, Holland, fourth; Fernando Ortiz, Mexico, fifth. Time, :10.4.

SECOND HEAT—Won by George Simpson, U. S. A.; Harold Wright, Canada, second; Helmuth Koernig, Germany, third; Andrei Engl, Czechoslovakia, fourth; Angelos Lambrou, Greece, withdrew. Time, :10.7.

THIRD HEAT—Won by Ralph Metcalfe, U. S. A.; Takayoshi, Japan, second; Allan Elliot, New Zealand, third; Ernest Page, Great Britain, fourth; Ernst Geerling, Germany, fifth. Time, :10.7.

FOURTH HEAT—Won by Arthur Jonath, Germany; Daniel Joubert, South Africa, second; Birchall Pearson, Canada, third; Jose de Almeida, Brazil, fourth; Izuo Anno, Japan, fifth. Time, :10.5.

800 METER RUN.

FIRST HEAT—Won by Eddie Genung, U. S. A.; Philip Edwards, Canada, second; John Powell, Great Britain, third; Paul Martin, Switzerland, fourth; Cyril Evans, New Zealand, fifth; Miguel Vasconzlos, Mexico, sixth; Paul Keller, France, did not finish. Nestor Gomez, Brazil, withdrew. Time, 1:54.8.

SECOND HEAT—Won by Charles Hornboestel, U. S. A.; Alex Wilson, Canada, second; Dr. Otto Peltzer, Germany, third; Harmenegildo de Rosso, Argentina, fourth; Hjalmar Johannessen, Norway, fifth; Rene Morel, France, sixth. [Joao De Deus Andrade, Brazil, withdrew]. Time, 1:52.4.

THIRD HEAT—Won by Thomas Hampson, Great Britain; Sera Martin, France, second; Edwin Turner, U. S. A., third; Max Danz, Germany, fourth; Edward King, Canada, fifth. Time, 1:53.

WOMEN'S JAVELIN THROW.

FINALS—Won by Mildred Babe Didrikson, U. S. A., 143 feet 4 inches. [Olympic record and betters world's record of 132 feet ⅞ inch set by E. Braumuller, Germany, 1930.] E. Braumuller, Germany, second, 142 feet 8¾ inches; T. Fleischer, Germany, third, 142 feet 1¼ inches; M. Simpo, Japan, fourth, 128 feet 2¾ inches; Nan Gindele, U. S. A., fifth, 124 feet 6½ inches; Gloria Russell, U. S. A., sixth, 120 feet 6⅝ inches.

AMERICA WINS 2 TITLES; SPRINT FINALS TODAY

4 Marks Credited to U. S. Athletes.

Champions

LOS ANGELES, Cal., July 31.—[Special.]—Olympic champions crowned today in the opening track and field competition follow:

Shot put—Leo Sexton, U. S. A.
High jump—Duncan McNaughton, Canada.
10,000 meter run—Janusz Kusocinski, Poland.
Women's javelin—Babe Didrikson, U. S. A.

BY GEORGE SHAFFER.
[Chicago Tribune Press Service.]

Los Angeles, Cal., July 31.—Five Olympic records fell before the massed track and field champions of twenty-nine nations as competition opened today in men's and women's events of the tenth Olympic games in Olympic stadium.

CHARLES HORNBOESTEL.

In placing the five new records on the books, past performances on the cinders and the field lanes were surpassed seven times, it being the ill fortune of Arthur Jonath, German sprinter, to lower the 100 meter mark of :10.6 by 1-5 second on the day that Eddie Tolan, colored star formerly from the University of Michigan, decided to do it in :10.4.

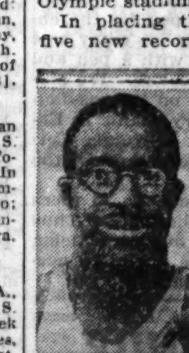

EDDIE TOLAN.

American athletes set a major share of the new marks, although the day resulted in a distribution of first places and records among the athletes of the United States, Canada, Poland, and Irish Free State.

Protest Is Overruled.

Also featuring the first day's competition was a protest by France over the first heat in the 800 meter run. It was maintained that Phil Edwards of Canada elbowed Paul Keller, French star, but later at a session of the council of the International Amateur Athletic federation the protest was overruled. Eddie Genung of the United States placed first in this heat, with Edwards second. Keller did not finish.

Leo Sexton, rugged weight man from New York A. C., sent the Stars and Stripes to the top of the Olympic flagpole in the first major triumph of the track games when he heaved the shot 52 feet 6 3-16 inches to excel the old record of 52 feet and 11-16 of an inch, held by John Kuck of America since the 1928 games. Harlow Rothert, who learned his shot putting technique at Stanford, was second, adding 7 points to the 10 scored by Sexton.

Babe Didrikson Shines.

While the male athletes were racing through a staggering series of trial heats in the 100 meters, 400 meter hurdles and 800 meter races, Mildred [Babe] Didrikson, America's all-around girl athlete from Dallas, Tex., paced nonchalantly onto the field and hurled the javelin 143 feet 4 inches, knocking all past women's records, including the world's best, into a thousand pieces. Babe's record performance featured the only women's competition of the day. Elsie Braumuller, plump German girl, who held the world mark of 132 feet ⅞ inch, placed second to Miss Didrikson.

While Champion Babe was turning in her performance, the male athletes divided the other two finals of the day into victories for Janusz Kusocinski of Poland in an Olympic record performance of 30 minutes 11.4 seconds for the 10,000 meter run (approximately 6¼ miles) and for Duncan McNaughton of Canada in the high jump. McNaughton, who competed for Southern California in college ranks, narrowly approached the Olympic mark of 6 feet 6 inches in the high jump with his winning leap of 6 feet 5⅝ inches. Kusocinski won the 10,000 meters by more than 30 feet from V. Iso-Hollo of Finland. His time beat the 30:18.8 Olympic record of Paavo Nurmi, Iso-Hollo's countryman, in 1928.

Low 400 Meter Mark.

Terrific competition in the first and second qualifying rounds of the 400 meter three foot hurdles brought a joint lowering of the old Olympic mark by Glenn Hardin from Louisiana State university and R. M. N. Tisdall of Ireland. Each won his heat of the second qualifying round in :52 8-10. The old Olympic mark, handed down from 1928, was :53 4-10. The two performers who set the old mark jointly in 1928, F. Morgan Taylor of Chicago and "Lord" David Burghley of Great Britain, were passed by Hardin in the last 30 yards of a grueling second round trial and the British defending

[Continued on page 23, column 8.]

NAMES POUR IN FOR SWIM; NEW RECORD PROBABLE

Entrants of Other Years to Try Again Aug. 14.

BY WILFRID SMITH.

The entries for the third annual 100 yard free style swimming championships are pouring in to THE TRIBUNE office. While it's early to predict, it seems quite likely that the number of contestants will exceed that of last year when more than 1,400 swimmers competed for the gold medals, the first prizes in the ten races for boys and girls of Chicagoland.

There are races for all over 11 years of age. Entries will be eccepted until midnight Aug. 10. The events will be held on Sunday, Aug. 14, at the Lincoln park lagoon.

The age classifications, which apply to both boys and girls are: Class A, 11 to 12 years; class B, 13 to 14 years; class C, 15 and 16 years; class D, 17 and 18 years; class E, 18 years of age and over.

Every One Is Rewarded.

All swimmers who report for the Chicagoland championship events will be awarded gold merit badges emblematic of their ability to swim 100 yards. In addition to the gold first prizes, silver and bronze medals will be given to the second and third finishers in each of the ten races. A gold cup is the trophy for the team scoring the most points. First place in each race will count five points, second place three points, and third place one point.

Many of the entries are from those who have been unsuccessful in other years. Among these is Elaine Feigenbeum, 6919 Sheridan road. In 1930, the first year that THE TRIBUNE held the 100 yard championships, Elaine competed. She also entered last year.

"Watch my speed," Elaine wrote when she filed her entry in the class B group for girls. "I have won several meets and I believe I can win a gold medal this year."

Eddie Can Draw, Too.

Edward Cernicky, 2640 West 47th street, may not be a champion swimmer, but he's an artist. Even so we have no right to say Edward isn't a swimmer. That remains to be proved a week from Sunday. He's entered in class E, the boys' unlimited division. We know he wields a pen for the envelope in which he sent his entry was handsomely decorated with a pen and ink drawing tinted in colors. We presume the lad mounted on the sea lion and clutching an entry blank is Edward. In any event, if young Cernicky can swim like he can draw, the class E race is decided right now.

It will be possible to have 15 races in each heat of the preliminaries. Thus the number of entries in each division must exceed 225 before it will be necessary to hold semi-finals.

Slash Rating of Several Polo Stars

New York, July 31.—[Special.]—Decreases greatly outnumber increases among the higher ranked polo-ists in the new list of handicap ratings announced by the United States Polo association today. These ratings were decided upon at the midyear meeting of the association handicap committee last week.

Heading the list of players whose handicaps were cut is Winston Guest, the hard hitting back of the 1930 American international four. Guest's handicap was reduced from eight to seven goals.

Hopping Raised to Eight.

Earle A. S. Hopping, who rode at No. 2 on the 1930 quartet in the international polo challenge cup series, was one of the few outsanding players to receive an increase. He was raised from seven to eight after being reduced from eight to seven at the previous meeting of the handicappers.

The group of eight goal riders in the United States remains at four. There are no nine goalers and Tommy Hitchcock Jr., American international captain, remains as the only player accorded the maximum rating of ten goals. Hitchcock is a ten goaler for the eleventh year in succession.

Three seven goal men were dropped a notch. They are Harold E. Talbot Jr., leader of the Roslyn quartet; Arthur P. Perkins of the Midwick Country club in California, and Edward Baldwin of Hawaii.

Phipps Gets Seven Rating.

One addition was made to the seven goal ranks. Michael G. Phipps, a member of this year's Yale four, was advanced one goal.

The six goal grouping was hit hard, seven players receiving a one goal reduction. G. H. [Pete] Bostwick is one of the seven. Robert E. Strawbridge Jr. and Seymour H. Knox of Buffalo are others. The remaining four are Harry East of the Burnt Mills Polo club; H. C. Phipps of Meadow Brook, and Selby McCreery and William S. Tevis Jr., both members of the San Mateo-Burlingame club in California.

TRIBUNE SWIM

Please enter me in the third annual 100 yard Chicagoland championship swimming races sponsored by The Tribune at Lincoln park lagoon, Aug. 14.

- ☐ 11 and 12 years, Class A.
- ☐ 13 and 14 years, Class B.
- ☐ 15 and 16 years, Class C.
- ☐ 17 and 18 years, Class D.
- ☐ 19 years and over, Class E.

☐ Boys ☐ Girls

Print your name and address plainly in pencil. Check your age division. There are separate races for boys and girls. Those 16 years of age and over must be registered with the A. A. U.

Name .....

Street .....

City .....

Club .....

Entries close at midnight, Aug. 10. Mail your entry to Wilfrid Smith, sports department, Chicago Tribune.

SMITTY—I AIN'T GOT NOBODY MUCH

HAWTHORNE ODDS & JOCKEYS

FIRST RACE—Six furlongs, 2 year olds:

Horse.	P.P.	Wt.	Jockey.	Odds.
Chat Eagle	1	116	No Boy	4-1
Northgalls	11	116	G. Wolf	6-1
Rex Regent	4	116	No Boy	15-1
Dawn Breeze	5	116	No Boy	30-1
Avail	6	116	No Boy	30-1
Honuapo	9	116	No Boy	30-1
Fayette Prince	18	116	M. Rose	4-1
Hope to Do	3	116	No Boy	8-5
Pass Order	16	116	No Boy	10-1
Opium	10	116	J. McCoy	15-1
Old Judge	8	116	F. Chiavetti	20-1
Curly Head	7	116	C. E. Allen	20-1
Drombo	12	116	J. Smith	20-1
Flying Fleet	14	116	No Boy	20-1
Pharahead	13	116	No Boy	15-1
Pierre Pan	2	116	P. Remillard	20-1
Slapped	15	116	R. Jones	15-1
Upon	17	116	A. Richard	20-1

SECOND RACE—6½ furlongs, claiming, 3 year olds and up:

Aquaplane	2	120	D. McAuliffe	20-1
Golden Prince	10	120	J. Maiben	3-1
Nellie Custis	8	115	R. Jones	10-1
Buchinton	12	115	No Boy	30-1
Wichita	14	110	No Boy	30-1
Kingsport	15	115	No Boy	30-1
Lillian Tobin	16	110	A. Childress	30-1
The Point	6	115	M. Clancy	3-1
Fervor	18	115	T. P. Martin	8-1
Best Man	7	115	T. Shannon	6-1
Sans Coin	4	105	J. Kacala	8-1
Tarpon	3	120	No Boy	30-1
Alto	5	115	No Boy	30-1
Princess Black	11	110	No Boy	30-1
Durva	17	110	J. Neel	10-1
Cayuga	11	115	No Boy	15-1
Barney Sexton	13	120	J. W. Frye	20-1
Starch	1	115	No Boy	30-1

THIRD RACE—5½ furlongs, 2 year olds:

†Miss Melody	2	103	R. Jones	6-1
†Melody	8	108	D. McAuliffe	20-1
Liqueur	5	115	T. P. Martin	5-1
Gloritone	4	107	No Boy	5-2
Old Yellow	1	108	No Boy	10-1
Indian Maid	3	103	No Boy	30-1
Codetta	6	112	R. Martin	6-1
Ballygrant	7	108	J. Smith	2-1

†S. Peabody entry.

FOURTH RACE—6 furlongs, 3 year olds and up:

Polydorus	2	112	J. Maiben	4-1
†Pancho Lopez	1	107	M. Lewis	8-5
Supreme Sweet	3	107	M. Lewis	8-5
Minton	6	107	T. P. Martin	4-1
Vishnu	4	101	No Boy	6-1
Satin Spar	5	108	R. Jones	15-1

†Mrs. W. E. Schmidt and Superior Stable entry.

FIFTH RACE—1⅛ miles, 3 year olds:

Big Brand	1	112	R. Jones	5-2
Cathop	9	109	No Boy	5-1
Waylayer	4	112	No Boy	5-2
On Sir	8	100	No Boy	12-1
Big Beau	3	106	No Boy	15-1
Kibitzer	7	97	T. P. Martin	20-1
Crystal Prince	1	103	No Boy	8-1
Cee Tee	7	112	C. McCrossen	6-1
Prince Hotspur	5	109	A. Anderson	10-1

SIXTH RACE—1⅛ miles, claiming, 3 year olds and up:

Come On	8	108	J. Neel	15-1
Bran Muffin	10	111	T. P. Martin	4-1
Doris Jean	3	110	J. W. Frye	3-1
Swincraft	2	101	No Boy	10-1
Bub McFarland	5	108	No Boy	15-1
Matadi	9	111	J. Leyland	20-1
Eskimo	4	109	W. Chidgey	6-1
Good and Hot	6	108	No Boy	4-1
Chokoloskee	7	115	R. Jones	8-1
Out Bound	1	111	C. E. Allen	10-1

SEVENTH RACE—1⅛ miles, claiming, 3 year olds and up:

Captain Ed	11	105	No Boy	4-1
Englewood	6	109	A. Richard	10-1
Marlene	1	95	No Boy	15-1
Ballyhoo	12	101	No Boy	30-1
High Storm	4	107	J. Neil	30-1
St. Nazaire	7	101	No Boy	30-1
Lady Messenger	14	102	H. L. Fischer	20-1
Mad Carter	3	116	F. Chiavetti	3-1
Inheritor	16	111	W. Saunders	8-1
Prefer	8	98	T. P. Martin	8-1
Zida	13	106	No Boy	6-1
Foolhardy	9	109	No Boy	15-1
Happy Play	18	105	J. Kacala	30-1
Blue Law	2	114	P. Remillard	30-1
Knechish	17	100	M. Clancy	8-1
Limbus	15	116	J. McCoy	8-1
Clashy's Choice	5	106	C. Corbett	12-1
Water Port	10	106	No Boy	10-1

EIGHTH RACE—1⅛ miles, claiming, 4 year olds and up:

Hyannisport	12	110	No Boy	8-1
Mornuff	8	110	No Boy	8-1
Fort Dearborn	7	110	No Boy	4-1
Aregal	9	110	No Boy	30-1
Galahad	18	115	E. Roehm	30-1
Crushed Stone	2	115	G. Woolf	30-1
Mole Hill	13	115	A. Richard	30-1
Uncle Henry	5	110	No Boy	3-1
Guide Right	16	115	R. Jones	8-1
Riff Raff	14	115	No Boy	6-1
White Legs	4	115	No Boy	10-1
Seth's Ballot	1	110	L. Cantrell	20-1
Wrigley Field	3	110	No Boy	30-1
Garrick	10	115	J. W. Frye	30-1
Pellegrino	6	110	No Boy	30-1
Ed Lark	11	115	No Boy	15-1
Our Pal	17	110	No Boy	15-1
Old Bill	15	110	J. Neel	15-1

TODAY'S SELECTIONS

HAWTHORNE.

1—Chat Eagle, Northgalls, Rex Regent.
2—Aquaplane, Golden Prince, Nellie Custis.
3—Peabody entry Liqueuer, Gloritone.
4—POLYDORUS, Schmidt and Superior stable entry, Minton.
5—Big Brand, Cathop, Waylayer.
6—Come On, Jean Lafitte, Doris Jean.
7—Captain Ed, Englewood, Marlene.
8—Hyannisport, Mornuff, Fort Dearborn.

SARATOGA.

1—Ned O., Martis, Swatter.
2—Sun Eclipse, Dragon De Vertu, Shylock.
3—Okapi, Lucky Chance, Grand Time.
4—Villon, Tug o' War, Vlotho.
5—BLENHEIM, Fairenc, Pari-Mutuel.
6—Mischief Maker, Iseult, War Banner.

SARATOGA SPRINGS ENTRIES.

FIRST RACE—Purse $900, claiming, 3 year olds and up, Wilson mile:

Martis	120	Brown Pet	102
Marcantile	120	Swatter	112
*Pending	101	Ned O.	112
Laura Gal	101	Cambat	108
Forsiden	104	Alenfern	108
Sibalk	117	Moine	109
Don Pedro	120	Ala Carte	117
Carlia	109	Action	107
Rash Moment	104		

SECOND RACE—Purse $1,000, steeplechase, selling, 3 year olds and up, about 2 miles:

Thracian	142	Lock Shoe	142
*Shylock	138	Hamptonian	147
Moonstruck	147	Sun Eclipse	149
Dragon Deverlu	142	Chanemore	149
*King of River	139	*Bat. Killicrankle	144

THIRD RACE—Purse $5,000, guaranteed, Flash stakes, 2 year olds, 5½ furlongs:

Jacobs Ladder	114	Lucky Chance	122
Upercut	114	Canon Law	114
Grand Time	114	Old Baldy	114
De Valeria	114	Okapi	118

FOURTH RACE—Purse $1,000, conditions, 3 year olds, 7 furlongs:

Clotho	114	Tug o' War	109
Villon	114	Snapback	109

FIFTH RACE—Purse $5,000, added, Saratoga handicap, 3 year olds and up, 1¼ miles:

Spinach	111	Rocky News	100
Blenheim	110	Pari Mutuel	102
Fairenc	114	Revestile Boy	114

SIXTH RACE—Purse $900, conditions, maiden fillies, 2 year olds, 5½ furlongs:

Step Sister	115	Mischief Maker	115
Yankaway	115	Opium	115
Moppet	115	Wait Not	115
Teaberry	115	War Banner	115
Iseult	115	Well Built	115
Sue Jones	115	Bellempo	115
Note Book	115	Two Tricks	115
Chance It	115		

*5 pounds claimed; †7 pounds claimed; 110 pounds claimed.

Weather clear; track fast.

Fullerton Tennis Club Beats Hamilton Park, 5-4

Fullerton Tennis club won the championship of C division of the Chicago Tennis association yesterday by defeating Hamilton Park, 5 matches to 4, at Hamilton Park.

Reinking Wins McDonald Cup Outboard Race

Arrell Reinking, Butler university student of Indianapolis, nosed out Horace Tennes of Chicago to win the Commander Eugene F. McDonald trophy race symbolical of the outboard motor boat championship of the central states yesterday at the Century of Progress regatta. George Kuehn of Milwaukee was third. Reinking's speed was 46.16 miles per hour.

The regatta, held on the south lagoon at the world's fair grounds, attracted the largest field of power boats ever to put in an appearance at a Chicago boat race. More than 100 boats from 16 states competed.

In addition to winning the coveted $10,000 Commander McDonald trophy, Reinking placed third twice, and second twice.

Art Jacobs of Chicago won the class A race at a speed of 36.21 miles per hour. Jack Maypole of River Forest was second and Arrell Reinking of Indianapolis was third. Maypole came back to win the class B race for amateurs at 39 miles per hour.

Twenty-two boats turned over in the course. One boat threw its driver, Frank Harvey of Milwaukee, and pierced the side of the yacht Roamer, owned by O. E. Elliott of Chicago. The force of the runaway was so great that one-third of the outboard boat went completely through the yacht. No one was injured. Summaries:

CLASS A—Won by Art Jacobs, Chicago; Jack Maypole, River Forest, second; A. Reinking, Indianapolis, third.

CLASS B—Won by Jack Maypole, River Forest; A. Reinking, Indianapolis, second; Warren Jones, River Forest, third.

CLASS E, Division 2—Won by Walter Widgren, Glen Cove, L. I.; Jack Wood, Detroit, second; Clyde Weston, Granite City, Ill., third.

CLASS C, Division 1—Won by Jack Smith, Park Hills, Ky.; A. Reinking, Indianapolis, second; Horace Tennes, Chicago, third.

CLASS F, Division 2—Won by Jim Nulley, Detroit; Jack Smith, Park Hills, Ky., second; A. Reinking, Indianapolis, third.

RUNABOUTS RACE—Won by Bud Peacock, Evanston; F. E. Ludorph, Chicago, second; Jim Fujita, Chicago, third.

McDONALD TROPHY RACE—Won by Arrell Reinking, Indianapolis; Horace Tennes, second; George Kuehn, Milwaukee, third.

CLASS F, Division 2—Won by H. H. Libby; Cal Leeth, second; Jim Line, third.

CLASS C, Division 2—Won by Cal Leeth; Jack Woods, second; William Ivey, third.

New Code and Plenty of Ducks Greet Hunters

BY BOB BECKER.

Now that the department of agriculture has set a two months open season on ducks and geese for this fall's sport the hunters in the middle west have relaxed and now are looking forward with renewed interest to the autumn migration. Last fall Illinois shooters had thirty days due to the shortage of ducks because of drought and drainage of breeding grounds in the north central states and Canada. Now that breeding conditions have improved, Illinois will be able to open the season on Oct. 16 and will close on Dec. 15.

There are several new regulations for this fall's sport which hunters should get acquainted with. In the first place there will be no live goose decoy restriction. Last year wild goose hunters will remember that the decree was "not more than ten live decoys to a blind." This fall use all the live geese decoys you want.

25 Live Callers Limit.

But the most important thing for the duck hunters to keep in mind is this: a restriction on live duck decoys which says twenty-five live callers is all that must be used. This is a federal regulation. States can, of course, reduce that number if they wish.

Another important feature of the new regulations keeps the present noon hour opening for waterfowl hunting on the books. In other words, on Oct. 16 Illinois hunters cannot start hunting until 12 o'clock noon. Control of baiting, rest days and other regulations were left to the states to do what they wanted with these factors in waterfowl hunting.

Daily Bag Limit Is 15.

As for bag limits duck hunters had better keep these items in mind or they may run into trouble with the wardens. First, no killing of ruddy ducks this year. They are too scarce. Second, a daily bag limit of 15 [same as last year], but not more than 10 birds in the aggregate of canvasbacks, redheads, greater and lesser scaups [the bluebills], ringnecks [also called fall ducks], bluewing, greenwing and cinnamon teal, gadwalls and shovelers. These species need greater protection than the common ducks such as mallards, black duck, pintail and others.

This regulation is extremely important and hunters must get hep to it before they start operations from a duck blind. In Illinois, it is not going to make much difference because along the Illinois river most of the hunting is on mallards and pintails. But with the open water waterfowl hunters it's going to be a different story.

For example, if a shooter bags six canvasbacks, 3 bluebills, and a bluewing he is all done on these species. He can take five more ducks during the day, but they will have to be mallards, pintails or black ducks because the law says not more than 10 of those birds in the restricted list may be in any one day's bag.

Armour, Sarazen Shatter Par; Beat Hagen, Jurado, 3 and 2

BY CHARLES BARTLETT.

Tommy Armour, the Scotch war veteran who has played a deal of golf since coming to this country, did not thrill the gallery on his last appearance here two weeks ago, but made up for it yesterday at the Ridgemoor Country club, where he paired with Gene Sarazen, the British and American open champion, to defeat Walter Hagen of Detroit and José Jurado, the Argentine champion, 3 and 2. The match was an 18 hole exhibition played before a gallery of 2,500, which divided its cheers between Armour and Jurado.

Armour went over the Ridgemoor layout in 68, due to a remarkable 32, four under par, on the incoming nine. His score tied the course record set last year by Horton Smith of Oak Park and will be hung up as a new mark for the ball now in use.

Tommy Forced to Step.

At that Tommy had to step to keep ahead of Hagen and Sarazen, who also shot subpar golf. Walter came home with a medal card of 69 and Gene with a 70. Both had turned the first nine in 34. Jurado, despite the fact that he early developed a fondness for almost every trap on the course and finally wound up with a 77, made a hit with the galleries. The little man from Buenos Aires, who arrived here in the latter part of June to take part in the national, Canadian, and western open tournaments, is showing the effects of the constant round of travel and play to which he has been subjected since coming here. Jurado, Hagen, and Armour will compete in the Michigan P. G. A. trials at Oakland Hills, Detroit, today.

The cards for the quartet, together with their best ball score, follow:

Par—Out	455	344	434—36
Par—In	434	455	443—36—72
Armour—Out	554	344	524—36
Armour—In	433	444	433—32—68
Hagen—Out	354	443	434—34
Hagen—In	434	444	543—35—69
Sarazen—Out	434	344	544—34
Sarazen—In	435	445	443—36—70
Jurado—Out	554	355	454—40
Jurado—In	534	445	543—37—77

Best Ball.

Sarazen-Armour—Out	434	344	324—31
Sarazen-Armour—In	433	444	433—32—63
Hagen-Jurado—Out	354	343	434—33
Hagen-Jurado—In	434	444	543—35—68

Play Brilliant Golf.

Armour, Hagen, and Sarazen played some of the best golf seen in the Chicago district this year. Hagen opened it with a birdie three on the first hole, but Sarazen came back with an eagle three on the 510 yard second, compounded with a beautiful brassie shot and a six foot putt. All four golfers birdied the third and repeated on the 14th. Armour didn't get a birdie until the eighth, but from there on he wasn't over par once. He had birdies on the 12th, 14th, 15th, and 17th. Hagen might have tied him or even bettered the score if Walter's tries for birdies on the greens had not trickled past the cup by inches at least four times during the match.

TWIN EAGLES.

G. O. Baggy made an ace on the 12th hole, 172 yards, on No. 2 course yesterday. Baggy played with J. W. Boyd and A. L. McBride. The ace was the third to be made on this hole this season. J. J. Bowers won the first blind bogey event with 99—5—94; S. J. Whitman, second, 88—8—94; J. A. Lodi, 99—5—94, third. Winners in the second blind bogey event were C. A. Darret, 93—0—93; G. A. Brignall, 95—2—93.

MEDINAH.

Results of the 36 hole medal play event held on No. 1 and No. 3 courses Saturday and yesterday follow: W. E. Mallstrom, No. 1, 93—26—73, and No. 3, 93—24—73—146; D. S. Adams, No. 1, 79—3—76, and No. 3, 74—3—71 (72)—148. Mrs. H. S. Alberts won the 18 hole medal play, three-quarters handicap event for women on No. 2 course with 101—20—81.

NORTH SHORE.

Ball sweepstakes winners in class A yesterday were: W. H. Anderson, 81—8—73; C. E. Braver, 82—9—73; P. R. McCall, 82—9—73. Class B winners: C. B. DeBerry, 87—14—73; D. H. Duckerson, 93—17—76. Class C: L. DeGrang, 82—19—73. Class D: T. E. Murchison, 97—25—72.

EUCLID HILLS.

A. R. Rees won the E. McManus trophy with 82—11—71. First round results for the club championship follow: T. B. Behymeir beat Arthur DeKoker, 4 and 3; Fred Slyder beat Joe Gooch, 4 and 3; Art Anderson beat K. Brumbach, 3 and 2; Don Powell beat Wilbur Miller, 2 and 1; L. Dribblebis beat Paul Hazelwood, 3 and 2; Art Reed beat Warren Sapp, 1 up, 19 holes; William Witt beat B. Reeds, 2 and 1; Art Patterson beat W. Bolton, 4 and 3. Second round results: Fred Slyder beat T. B. Behymeir, 1 up, 19 holes; Art Anderson beat Don Powell, 3 and 2; L. Dribblebis beat Art Reed, 4 and 3; Art Patterson beat William Witt, 3 up. In class C L. Skelton beat H. Bunn, 2 and 1 for the championship, while W. B. Hausman beat A. Fleming, 3 and 2, in class B.

RIVER FOREST.

Winners in the blind bogey event held yesterday were: Jean Sebastian, 93 plus 2—95; Frank Keefer, 91 plus 4—95; Dr. Herman Nerger, 98—3—95; Walter Courtney, 89 plus 6—95; A. Retenning, 101—7—94; Lester Kapper, 100—10—90. The mixed twosome best ball event on 18 holes was won by Mr. and Mrs. Charles Renfer with 86—18—68; Mr. and Mrs. D. T. Lyons with 88—20—68 were second. The regular weekly pro-amateur event of the Illinois P. G. A. will be held on the course today.

KILDEER.

First round results for the Beirnes trophy follow: G. A. Jones beat Lester Lewis, 7 and 6, on 36 holes; H. E. Logan beat A. R. Crawford, 1 up; H. E. Gibbes beat A. R. Baldwin, 2 and 1; W. A. White beat A. H. Quitsow, 1 up; R. H. Koeppe and C. D. Warstaff were all even; V. J. Voorhees beat C. E. Kenny, 3 and 2; A. H. Kimball beat C. S. Brigham, 2 and 1; W. H. Miller beat William Balhatchet, 1 up. In the low net event for husbands and wives not paired A. E. Trumbali with 96—24—72 and Mrs. H. G. Sampson, 112—34—78—150, were victors. H. E. Logan with 77—8—69 and Mrs. C. P. Cormany with 99—11—85—154 were second.

OLYMPIA FIELDS.

A 36 hole event for fathers and sons was held on No. 1 and No. 4 courses yesterday. J. N. O'Brien and J. N. O'Brien Jr. won low gross with 86—83—169. F. W. Morrell and K. H. Morrell won low net with 184—32—152. On No. 3 course in match play vs. par, R. O. Hartison lead, 1 down; E. E. Peters was second, 2 down. Mr. and Mrs. D. C. Crousholm won first low net in the mixed foursome event on No. 2 course with 102—30—72. Second low net went to Mr. and Mrs. M. K. Barrol with 92—18—74. Mr. and Mrs. Crousholm also led the qualifying round for the Benedict trophy with 102—30—72. More than 700 played. A charter members event will be held Thursday.

OLYMPIC.

Martin Tauss of Medinah, playing as a guest of J. S. Mejk, made a hole in one on the 165 yard sixth, a water hole. T. C. Bushnell captured the low gross prize with 41—42—83, while low gross honors for women went to Mrs. Walter Wright's 47—49—96.

MEADOW GROVE.

In the semifinals for the club championship E. W. Hasler defeated E. L. Lind, 1 up, while C. K. Sanders won from W. R. Bruns, 3 and 2. Quarter-final victors in the ladies' title play included Mrs. J. B. Carnell, Mrs. J. R. Johnson, Mrs. T. P. Gibbons, and Mrs. W. B. Bruns.

MIDDLEBROOK.

Blind bogey winners yesterday were: C. Warner, 96—25—71; M. M. Morrisey, 102—32—77; George Simpson, 105—16—79; Frank Conger, 104—25—79. In a quarter-finals match for the club championship K. S. Ogilvie beat Paul Ehlers, 1 up, twenty holes. George Moring beat C. W. Varney, 3 and 2. In a semi-final match, Class B results were: C. A. Zoes beat W. E. Hart, 5 and 4; Col. J. J. McKinley beat J. S. Reid, 4 and 3. Class C—V. Tracy beat Fred Bendixen, 1 up; Fred Miller beat Frank Conger, 2 up; V. Tracy beat N. H. Byam, 1 up. Class D—E. L. Hicks beat W. T. Muehlberg, 1 up; C. I. Esse beat I. M. Slepicka, 1 up. Dick Hughes, club professional, and A. R. Maclean beat Bill Jordan and Fred Schulz in a best ball spent with scores of 35—33—68 against 34—37—71. Jordan, a guest, broke the course amateur record held by Bill Chambers, shooting 33—34—67. The former record was 69.

DUTCHMEN WIN, 11 TO 9, IN POLO AT OAK BROOK

Goals by Capt. Balding and Stockton in the final chukker gave the Flying Dutchmen polo team an 11 to 9 victory over the Four Horsemen yesterday at the Oak Brook polo field.

Maj. Gen. Frank Parker's two goals enabled the Fort Sheridan polo quartet to defeat Onwentsia, 8 to 7, in an overtime game at Fort Sheridan. Glore was high scorer for Onwentsia with three goals.

Fort Sheridan was scheduled to meet a Texas professional squad yesterday but an injury to one of the players necessitated a postponement.

TWO SUSPENDED AFTER CLAIMING HORSE AT LATONIA

Latonia, Ky., July 31.—(AP)—A. Carlson, who claimed for $3,500 Captain's Lady, a horse which had been auctioned for $70 a few days previously, and Steve Boutash, alias J. W. Boots, Cleveland, were suspended from the Latonia race track yesterday "for violation of rules governing registration and claims."

The men were suspended and the horse barred by Latonia Jockey club stewards after Boutash appeared with his attorney to get his $3,500 which had been awaiting him since last Tuesday.

Dinwiddie Beats Begeley in Charlevoix Tennis

Charlevoix, Mich., July 31.—(AP)—George Dinwiddie of New Orleans, Tulane university star, won the men's singles title at the Charlevoix open tennis tournament this afternoon by defeating Harry Begeley, Chicago, 6-1, 6-3, 6-4.

SUMMER MEETING
HAWTHORNE
29—DAYS OF RACING—29
OPENING TODAY
SATURDAY, AUGUST 6
The Hawthorne Handicap, $25,000 Added
SPECIAL TRAINS, ILLINOIS CENTRAL leave Van Buren and Michigan at 1:10 and 1:30 daily. Saturdays only 12:50, 1:10 and 1:30. Trains stop Halsted. Round Trip, 50c. Tickets good on suburban trains, both ways, between Randolph and Van Buren stations.
"L" SERVICE LOOP TO GRANDSTAND IN 30 MIN.—Fast race specials leave La Salle and Van Buren at 12:43, 12:55, 1:07, 1:19 and 1:31, making all loop station stops and also receiving passengers at Marshfield Ave. on west side. Regular trip (including bus to grandstand), 40 cents.
RACES START EVERY DAY AT 2:15 P. M.
Admission: Mon., Tues. and Fri., $1.30 (tax incl.). Wed., Thurs. and Sat., $2.00 (tax incl.). CLUB HOUSE, 50c additional.
For seat reservations phone Cicero 6779
Children Under 16 Not Allowed

PRE-COOLED
• PARLOR CARS •
• SLEEPING CARS •
CLUB LOUNGE CARS
TO INDIANAPOLIS
TRAVEL IN COMFORT VIA
MONON ROUTE

RESORTS AND TRAVEL
Ocean Travel.
SAIL TO CALIFORNIA
Via Havana and Panama Canal on Round the World President Lines. Dollar Steamship Lines. 110 South Dearborn St. State 9607.

Borotra Rally Gives France Cup 6th Year

[Continued from first sport page.]

accuracy, and he had the agility of a kangaroo.

Vines outgeneraled Cochet on nearly every play, running him from side to side at the baseline while slowly he worked up to the net, smashing loose with a smoking cross court shot which the Frenchman could not even touch most of the time, though more than once it was delivered out of position with Vines all but standing on his head.

Vines Steadies Again.

In the fourth set, Cochet, after trailing 0-4, got to match game at 5-6, but Vines pulled himself together, treating his opponent to some of the most blistering drives ever seen on this court. The score was deuced several times, but Cochet, already winded from his exertions, had not the strength to put over the winning points, finally dropped his own service to 6-7. Vines won his own service with rocket like drives, then broke through Cochet, catching him out of position for set point with a beautiful placement.

In the last set Cochet obviously was exhausted while Vines was soaring to new heights with each stroke. His service was gaining greater accuracy and his cross court shots were more breathtaking than ever. The American took the set and match—the match which should have given back the cup—by a score of 6-2 and was still going strong at the end.

CHICAGO CRICKET CLUB DEFEATS LAKE FOREST, 68-67

The Chicago Cricket club led the Illinois Cricket association by two full games yesterday when it defeated Lake Forest, 68 to 67, for five wickets. Four games were played by association teams at Washington park and one at Evanston.

Outstanding yesterday was Oak Park's victory over the Internationals, 131 to 130, for six wickets. Pakenham led the victors with 59 runs. Pickwick defeated Melbourne, 63 to 23, in full innings, while Washington Park beat Argyle, 140 to 76. At Evanston Winnetka won from Lincoln, 50 to 37.

Laskey, Jones Meet Tonight at White City

Tonight's Card

Art Laskey vs. Tom Jones [10].
Young Stuhley vs. Bob Groshek [10].
Dick Sisk vs. Johnny Panek [5].
Jack Robinson vs. Bob Stone [5].
Jackie Davis vs. Phil McQuillan [5].
Jack Ripp vs. Jack Barry [4].

Two ten round bouts will headline a boxing show at White City tonight. Art Laskey, Minneapolis, Minn., heavyweight, and Tom Jones, Chicago Negro, will meet in one. The other will bring together Young Stuhley, Kewanee, Ill., and Bob Groshek, Gary, Ind., middleweights. Three five round matches and a four rounder comprise the supporting card.

Laskey will be making his fourth Chicago appearance. In three other bouts at White City Art won by knockouts. His victory over George Neron recently was his most impressive here. Laskey has won the majority of his matches by knockouts. He went the scheduled distance of four rounds with Jack Dempsey at St. Paul six months ago.

Stuhley will be after his seventeenth straight victory in as many matches in Chicago against Groshek, former Gary Golden Gloves champion. In his last start the Kewance boxer whipped Costas Vassis. Groshek will be making his first start at ten rounds. The Gary battler held Freddy Langford to a six round draw in his last effort.

Dick Sisk, Jack Robinson, and Jackie Davis are south side favorites in the five round encounters.

Kid Chocolate, junior lightweight champion, and Eddie Shea, Chicago challenger, will begin their final drills today at George Trafton's gymnasium and the Arcade, respectively, for their ten round championship match at the Chicago Stadium Thursday night. The contest marks Chocolate's first appearance in the middle west against a topnotch opponent. Shea is receiving the chance he has sought ever since he started fighting eight years ago—the opportunity to fight for a title before his home folks and neighbors.

Shea will depend upon his punch and strength to carry him to victory. Eddie's workouts indicate that he is going to center his attention on a body attack. Shea's best victories were over Bat Battalino, Fidel La Barba, and Benny Bass.

The supporting card follows:

Angel Civille vs. Willie Oster.
Sammy Slaughter vs. Paul Pirrone.
Freddy Miller vs. Hymie Wiseman.
Jack Moran vs. Marty Lampson.

MILLER, PURDUE CENTER, SIGNED BY BEAR ELEVEN

George Halas, president of the Chicago Bears, National Professional Football league club, yesterday announced the signing of Charles [Ookie] Miller, Purdue center for three years. Miller is more than six feet tall, weighs 210 pounds, and is 22 years old. He started his football career at Marion, Ind., high school.

Harold Bath, J. P. I., Wins Central A. A. U. Mile Swim

Harold Bath of the Jewish People's Institute won the Central A. A. U. one mile swim yesterday at the Vista del Lago club pool at Wilmette. Bath's time for the one mile was 30:11. Henry Kamienski, University of Michigan star, finished second, while James Ehlrick of the J. P. I. captured third place.

KOZELUH ROUTS NUSS

FUNNY FIELDING AND SENATORS BEAT SOX, 8 TO 5

Prof. Weaver Pitches 17th Victory of Year.

Too Many Hits

WASHINGTON.	Ab	R	H	P	A
Rice,rf	4	2	2	2	0
Myer,2b	5	0	1	4	1
Manush,lf	5	1	2	4	0
Cronin,ss	5	0	1	1	5
Kuhel,1b	5	1	0	8	0
West,cf	4	1	2	4	0
King'n,3b	4	2	2	0	3
Berg,c	4	1	1	4	0
Weaver,p	4	0	2	0	0
	40	8	13	27	9

CHICAGO.	Ab	R	H	P	A
Seeds,cf	5	3	3	4	0
Hayes,2b	5	0	3	2	1
Selph,3b	4	0	0	1	1
Foth'g'l,lf	4	0	0	2	0
Appl'g,ss	4	0	1	2	2
Kress,rf	4	0	0	2	1
Blue,1b	3	0	1	13	0
Grube,c	4	1	1	1	0
Frasier,p	1	0	0	0	2
†English	1	1	1	0	0
Gregory,p	1	0	0	0	3
	$37	5	10	27	11

†Batted for Frasier in fifth.
‡Sullivan batted for Gregory in ninth.

Washington	210	210	020—8
Chicago	100	030	100—5

Errors—Appling, Grube, Frasier. Runs batted in—Mannsh, Cronin, Selph [3], Weaver [2], Rice [2], West, Hayes [2], Kingdon. Two base hits—Kingdon, Cronin, West. Three base hits—West, Kingdon. Home run—Rice. Stolen bases—Rice, Selph, Hayes. Left on bases—Washington, 6; Chicago, 6. Bases on balls—Gregory, 1; Weaver, 1. Struck out—Frasier, 1; Weaver, 4. Hits—Off Frasier, 8 in 5 innings; Gregory, 5 in 4. Losing pitcher—Frasier. Umpires—Hildebrand and Owens. Time—1:54.

BY IRVING VAUGHAN.

The strain of a two game winning streak was just too much for the White Sox. They broke out at the heel, the toe and several other places yesterday to make it easy for the Washington Senators to take the second of the series, 8 to 5. At the same time their unraveling simplified the effort of Monte Weaver, the pitching professor of mathematics, to attain his 17th victory of the campaign against 5 defeats.

Vic Frasier, the noncommunicative Texan, is accustomed to trimmings and he was charged with this one, making 12 for the year, but he might have, at least, come close to prospering if his mates hadn't forgotten their fielding manners. They, or to be exact, Mr. Grube, were responsible for two Senator runs in the first inning. A blunder by Appling was the cause of another tally in the fifth, but the piece de resistance occurred in the fourth with a man on base. Both Selph and Grube were determined to catch the same foul, but didn't, and the beneficiary of this incident immediately slapped the ball out of the park. All of this happened while Frasier was serving.

Seeds, Hayes Hit Ball.

One thing that can be said in behalf of the Sox, their defeat notwithstanding, is that they didn't wait to pick up runs at bargain rates. Those they harvested were on legitimate hits. In this feature Bob Seeds and Jack Hayes were especially active, each producing three singles, all of which were paired. The pairing of these half dozen wallops in three innings accounted for a rather strange record compiled by Carey Selph. He had the pleasure of driving in three runs and yet didn't notch a hit or even drive a ball past the enemy infielders.

So that the 3,000 spectators wouldn't be kept in suspense over the Sox's two game winning streak, Rice opened the game with a single to center and stole second. Myer filed out, but Manush spanked a single to right. Kress threw to the plate, thinking he might nab Rice, but he didn't. Moreover, Grube let the ball bounce to the stand and this enabled Manush to reach third. He hiked home on Cronin's fly, to Fothergill. The Sox retrieved one of these runs in their half on singles by Seeds and Hayes and an infield out by Selph.

More Trouble for Frasier.

Frasier's misfortunes continued in the second and an undeserved run for the Senators was the outcome. Kingdon doubled to right center with one out and Berg filed to Fothergill. Weaver boosted a tall fly over the infield and this was where Hayes did a sun dodging act. The ball dropped in front of him for a single, Kingdon scoring. The next outbreak involved Grube and Selph in the fourth. Both tried to grab Rice's pop foul with two out and neither succeeded. On the next pitch Rice showed his appreciation by driving a homer into the right field seats. Berg, who had singled, scored ahead of him. That put the Senators in front, 5 to 1.

An error by Appling, coupled with a triple by West, hung up another enemy run in the fifth, but the Sox redeemed themselves by putting on a splurge that netted them three in their half. Blue started this with a single but Grube forced him. English, batting for Frasier, slapped a single to center. Seeds filled the bases on an infield hit. Then Hayes singled to right, scoring Grube and English and putting Seeds on third. Seeds scooted across the plate while Hayes was being forced on Selph's roller to short.

Sox Near a Tie.

The Sox crawled up a bit closer with a run in the seventh, and with about one more base hit they could have brought on a 6 to 6 tie. The incident opened with Gregory ignoring a third strike. Seeds aimed his third single into center. On a hit and run play Hayes poked a single past Myer, Seeds taking third. Hayes stole second. Selph's infield out let Seeds score. Then Fatty Fothergill registered his fourteenth consecutive time at bat without a hit by fouling to Kuhel.

Two good innings of pitching by Paul Gregory were followed by one not so good. West led off with a liner to center and stretched it to two bases because Appling didn't hold the return throw. Kingdon took a half hearted poke and luck was with him. The ball drifted past Blue and rolled over into foul territory for a triple, West scoring. Berg went out easily, but Weaver ripped off a hit to right, Kingdon counting.

Mexican Horseman Hurt in Olympic Practice Jump

Los Angeles, Cal., July 31.—(AP)—Manuel Moncada, a member of the Mexican Olympic equestrian team, was thrown by his horse when it balked at a high jump at the Riviera Country club today and received injuries which sent him to a hospital. Physicians who examined Moncada said the preliminary examinations did not reveal any fractures.

DICK TRACY—Not Today, Boys

Giants Take 2 from Reds to End Slump

New York, July 31.—(AP)—The Giants shattered their seven game losing streak by taking today's double header from the Cincinnati Reds, 4 to 3 and 6 to 4. The first game went 10 innings.

CINCINNATI.	Ab	R	H	P	A
Gran'm,2b	5	0	2	3	2
High,3b	5	0	1	0	4
Hend'k,1b	4	0	0	10	1
Her'm,rf	5	0	1	3	0
Lomb'di,c	5	1	1	3	2
Crabt'e,cf	5	0	2	5	0
Roet'g'r,lf	5	1	3	3	0
Dur'h'r,ss	5	1	1	1	4
Lucas,p	4	0	2	1	0
	43	3	13	†29	11

NEW YORK.	Ab	R	H	P	A
Moore,lf	5	1	3	5	0
Critz,2b	5	0	2	2	3
Ott,rf	3	1	1	2	0
Horan,c	4	0	1	5	0
‡Verree	1	0	1	0	0
Linds'm,cf	4	1	1	2	0
Terry,1b	4	0	1	11	0
English,3b	4	0	1	2	0
Marsh'l,ss	4	0	0	1	5
Fitz'mm,p	4	1	0	0	5
Walker,p	0	0	0	0	0
	39	4	11	30	13

†Batted for Horan in tenth.
‡Two out when winning run scored.
‡Leslie batted for English in tenth.

Cincinnati	000 210 000 0—3
New York	100 000 110 1—4

Errors—Hendrick, Critz, English. Runs batted in—Horan, Lucas, Grantham, Roettger, Critz, English, Leslie. Two base hits—Lucas. Sacrifices—Lindstrom. Double plays—Fitzsimmons to Marshall to Terry; Durocher to Grantham to Hendrick. Base on balls—Fitzsimmons 1; Lucas, 3. Struck out—Fitzsimmons, 4; Lucas, 2. Hits—Fitzsimmons, 12 in 9 innings (none out in tenth); Walker, 1 in 1. Passed balls—Lombardi. Winning pitcher—Walker. Umpires—Pfirman and Klem. Time—2:07.

SECOND GAME.

CINCINNATI.	Ab	R	H	P	A
M'sy,2b-ss	5	1	2	3	4
Gilbert,2b	5	1	3	0	0
H'drick,1b	5	1	2	10	0
Herm'n,rf	5	1	2	5	0
Asby,c	3	0	0	0	0
Tombl'di,c	2	0	0	1	1
R'ttger,lf	5	0	1	3	0
D'thit,cf	4	0	1	2	0
Dunc'n,ss	2	0	0	1	0
Gran'm,2b	0	0	0	0	0
Benton,p	2	0	1	0	1
Johnson,p	2	0	0	0	1
*C'btree	1	0	1	0	0
Rixey,p	0	0	0	0	1
	39	4	14	24	†

NEW YORK.	Ab	R	H	P	A
Moore,lf	4	1	1	0	0
Critz,2b	4	1	1	4	4
Ott,rf	4	0	1	2	0
Horan,c	4	0	0	3	0
‡Ostermueller	0	0	0	0	0
Terry,1b	3	1	0	10	1
Engl'h,3b	3	2	2	1	4
M'shall,ss	3	0	1	3	3
Mooney,p	2	0	0	0	0
Bell,p	1	0	0	0	1
	31	6	7	27	13

*Batted for Johnson in 8th inning.

Cincinnati	000 100 201—4
New York	000 220 20*—6

Errors—Durocher, Marshall. Runs batted in—Roettger, Ott, Horan, English [2], Hendrick, Lombardi [2], Lindstrom, Marshall. Two base hits—Herman, Roettger. Three base hits—English, Herman. Home runs—English, Lindstrom. Stolen bases—Doutbit. Sacrifice—Benton. Double plays—English to Critz to Terry; Morrissey to Hendrick; English to Terry. Bases on balls—Mooney, 2; Bell, 1. Struck out—Mooney, 2; Johnson, 1. Hits—Mooney, 11 in 6 innings (none out in 7th); Bell 3 in 3; Benton, 7 in 6 1-3; Johnson, 4 in 2-3; Rixey, 0 in 1. Winning pitcher—Mooney. Losing pitcher—Benton. Umpires—Klem and Pfirman. Time—1:40.

BRAVES, CARDS DIVIDE.

Boston, Mass., July 31.—(AP)—The Braves batted out a 7 to 2 victory over St. Louis at the expense of Dizzy Dean in the second game of a double header today after Paul Derringer had shut out Boston, 7 to 0, in the opener. Score:

ST. LOUIS.	Ab	R	H	P	A
Reese,2b	4	0	1	2	2
Gelbert,ss	5	2	2	4	4
Frisch,3b	4	0	1	0	4
Bott'y,1b	4	2	2	12	0
Watkins,lf	4	1	1	4	0
Orsatti,cf	5	0	4	2	0
Collins,rf	5	0	1	1	0
Wilson,c	4	0	1	3	2
Derr'ger,p	2	1	0	0	1
	38	7	14	27	15

BOSTON.	Ab	R	H	P	A
Mar'lle,2b	4	0	1	4	3
Urb'ski,ss	5	0	1	2	3
Berger,cf	4	0	0	1	1
Leach,rf	4	0	0	2	0
Worth'n,lf	3	0	2	6	0
Moore,3b	3	0	1	0	2
Shires,1b	3	0	0	10	0
Spohrer,c	3	0	1	3	1
Pruett,p	3	0	0	0	2
	30	0	6	27	12

St. Louis	003 000 202—7
Boston	000 000 000—0

Errors—Leach [2], Pruett. Runs batted in—Orsatti [3], Gelbert [2], Bottomley. Two base hit—Reese. Three base hit—Gelbert. Sacrifices—Frisch, Derringer. Double plays—Gelbert to Bottomley; Wilson to Gelbert; Reese to Gelbert to Bottomley. Base on balls—Derringer, 1; Pruett, 2. Struck out—Derringer, 2; Pruett, 1. Hit by pitcher—Pruett [Derringer]. Umpires—Magerkurth, Rigler and Stark. Time—1:35.

SECOND GAME.

ST. LOUIS.	Ab	R	H	P	A
Reese,2b	4	0	1	2	2
Gelbert,ss	3	0	0	0	3
Frisch,3b	4	0	2	1	1
Rot'ley,1b	4	0	1	8	0
Watkins,rf	4	0	1	2	1
Orsatti,cf	4	0	0	0	0
Collins,rf	3	0	0	2	0
Mancuso,c	3	1	1	7	0
Dean,p	2	1	1	2	0
Stout,p	1	0	0	0	1
	32	2	7	24	8

BOSTON.	Ab	R	H	P	A
Knothe,3b	5	0	1	1	1
Urb'ski,ss	5	0	1	2	3
W'lh'm'n,lf	3	2	2	2	0
Schul'h,rf	3	1	1	3	0
Berger,cf	4	1	2	3	0
Moore,1b	3	1	2	8	0
Mar'n'e,2b	3	1	1	1	2
Hargrave,c	3	1	2	6	1
Brandt,p	4	0	1	0	3
	35	7	14	27	9

St. Louis	001 001 000—2
Boston	000 310 30*—7

Runs batted in—Dean, Reese, Brandt [2], Hargrave [2], Maranville, Moore, Schulmerich. Two base hits—Mancuso, Knothe, Worthington, Berger, Maranville, Hargrave. Home run—Dean. Sacrifices—Schulmerich, Moore. Double plays—Watkins to Mancuso. Base on balls—Dean, 2; Brandt, 1. Struck out—Dean, 5; Brandt, 4. Hits—Dean, 13 in 6 innings; Stout, 1 in 2. Losing pitcher—Dean. Umpires—Rigler, Stark and Magerkurth. Time, 1:55.

Minor Leagues

AMERICAN ASSOCIATION.

	W.	L.	Pct.		W.	L.	Pct.
Minn'lis	66	41	.617	Mil'kee	52	53	.495
Indiana's	61	49	.555	Toledo	53	57	.482
Columbus	60	50	.545	Louisville	42	63	.400
Kans. City	57	51	.528	St. Paul	40	67	.374

PACIFIC COAST LEAGUE.

	W.	L.	Pct.		W.	L.	Pct.
Portland	75	48	.610	Seattle	68	64	.475
Hollywood	70	53	.569	Sacramento	66	67	.455
San Fran.	64	56	.533	Oakland	53	70	.431
Los Angel.	65	57	.533	Mission	48	74	.392

TEXAS LEAGUE.

	W.	L.	Pct.		W.	L.	Pct.
Dallas	24	10	.706	Tyler	16	18	.471
Beaumont	22	12	.647	FortWorth	15	17	.469
Houston	17	17	.500	Galveston	11	20	.355
Longview	16	18	.471	SanAntonio	11	20	.355

SOUTHERN LEAGUE.

	W.	L.	Pct.		W.	L.	Pct.
Memphis	73	36	.670	Birmingham	47	59	.443
Chattanooga	69	38	.645	NewOrleans	48	61	.440
Nashville	51	51	.500	Knoxville	45	64	.413
Little Rock	51	54	.486	Atlanta	43	64	.402

YESTERDAY'S RESULTS.

AMERICAN ASSOCIATION.
Kansas City, 3-7; St. Paul, 2-3.
Indianapolis, 4-4; Columbus, 3-4.
[Second game called in 9th; Sunday law.]
Toledo, 10-6; Louisville, 9-6.
[Second game called in 9th; darkness.]
Minneapolis, 13; Milwaukee, 12.

PACIFIC COAST LEAGUE.
Sacramento, 5-4; San Francisco, 4-5.
Portland, 5-6; Missions, 4-4.
Hollywood, 7-1; Seattle, 6-9.
Los Angeles, 10-2; Oakland, 6-3.

MISSISSIPPI VALLEY LEAGUE.
Moline, 7-9; Waterloo, 3-3.
Burlington, 4; Dubuque, 1 [six innings—rain].

INTERNATIONAL LEAGUE.
Montreal, 7-8; Toronto, 6-0.
Newark, 12-4; Baltimore, 5-3.
Rochester, 15-6; Buffalo, 11-3.
Reading, 11-10; Jersey City, 5-15.

WESTERN LEAGUE.
Oklahoma City, 5-9; Omaha, 3-8.
St. Joseph, 2-4; Denver, 0-1.
Wichita, 12-6; Des Moines, 11-4.

TEXAS LEAGUE.
Beaumont, 6-1; Longview, 0-1.
[Second game called end 13th account of darkness.]
Dallas, 11; Houston, 4.
Tyler, 11; San Antonio, 4.
Galveston, 3; Fort Worth, 1.

SOUTHERN ASSOCIATION.
Birmingham, 6; Chattanooga, 1.
Atlanta, 4-0; Little Rock, 2-3.
Memphis, 7-2; Knoxville, 2-4.
Nashville, 6-3; New Orleans, 3-5.

In the Wake of the News

THIS WAKE IS CONDUCTED BY HARVEY T. WOODRUFF
HELP! HELP!

Bill Wade, Nace Murray, Frank Mason, Joe Bidwell, Louie Buss, Harry Scott, and the present Wake?—Old Ashland.

Mrs. and the Misses Morgan conducted a "select school" at 362 West Madison street, with references, by permission, from the Rt. Rev. Bishop Whitehouse, the Rev. Dr. Cummins, rector of Trinity; the Rev. Dr. Patterson, Second Presbyterian church; the Rev. Arthur Swasey, Third Presbyterian church [1866]?—L. C. O.

* *

P. F. W. Peck lived at the southwest corner of Washington and La Salle, which afterward was used as police and fire headquarters when he moved to Terrace row on Michigan avenue (early '60's)?—C. M. C.

Harry Houdini volunteered for a benefit at Powers theater and made such a hit with two newspaper publishers present that he jumped from "three-a-day," as minor vaudeville was then known, to headliner?—E. E. Meredith, Fairmont, W. Va.

The girl that went far afield on a tandem bicycle was the cause of many a raised eyebrow?—T. W. Morrissy, Elkhorn, Wis.

* *

Beer bottlers steamed the corks, forced them into bottles, and without corkscrews you often broke your knife blade trying to remove the cork?—John J. McNamara, Jackson, Miss.

Men wore bell bottom pants and tight waisted overcoats?—Doc J. M. N.

In the bicycle days of 1896-'97 the McKillraths traveled around the world on bicycles on their honeymoon under the auspices of the old Inter-Ocean?—C. F. Page, Barrington, Ill.

* *

Prominent cycling clubs in Chicago in 1897 were Clover, 847 Sheridan avenue; Columbia, 33 West Division; Chicago Turngemeinde, 257 North Clark; Woodlawn, 60th and Madison; Central Y. M. C. A., 153 La Salle, and Viking, 443 Potomac avenue?—J. C. P.

Your teacher punished a boy by making him sit beside you at school, and you felt mortally insulted and cried all over your "joraffy" lesson?—D. Ardelotte.

* *

Mrs. Fannie Farmer conducted a cooking school in Chicago in 1897?—Mrs. A. M. Gilbert, Chicago.

Covered with a coat of tan put on by honest toil and puffing a cheap cheroot in the smoking car, the news butcher found you, high pressured you and took about all your money for questionable merchandise?—H. E. H., St. Louis, Mo.

Stiff patent leather shoes and "boiler plate" shirts with choker collars were part of a man's discomforts when "dressed up"?—J. V. S., Janesville, Wis.

Near every town there was a field called the "bone yard," where dead animals, principally horses, were taken?—E. V., Peterborough, Ont.

* *

Peddlers went along with a basket on their arm selling cat and dog meat in London, England [1875]?—George W. Knight.

To be "smart," you must wear a Della Fox curl?—Ida May Lubbe, Quincy, Ill.

Tony Pastor sang the song the theme of which was, "It ain't what you used to be, but what you are today"?—John J. McKenna.

* *

Our school teacher wore a high collar and how embarrassed we were one time when she took it off and showed her bare neck?—John Pals.

After the Ashland club Saturday night club lunch we planted ourselves at the round table in Adolph Stein's back room at Madison and Paulina, and after 1 o'clock if any one tried to get in the colored porter would yell through the door, "Closed up; nobody here but the porter," but still there were Doc Ellis, Bill Wade, Nace Murray, Frank Mason, Joe Bidwell, Louie Buss, Harry Scott, and the present Wake?—Old Ashland.

DO YOU REMEMBER 'WAY BACK WHEN:

THE principal argument against abolishing the "L" smoking cars was, "What will we do with the homeward bound drunks?"—S. G. Wick.

They said, "He has a perfectly divine mustache"?—Ecila.

Bacon was 2½ cents a pound on the hoof, beef 3 cents a pound, oats 12½ cents a bushel, corn 21 cents, wheat 62 cents, eggs 8 cents a dozen, and butter 10 cents a pound?—George F. Tabler, Beardstown, Ill.

* *

Covered with a coat of tan put on by honest toil and puffing a cheap cheroot in the smoking car, the news butcher found you, high pressured you and took about all your money for questionable merchandise?—H. E. H., St. Louis, Mo.

Stiff patent leather shoes and "boiler plate" shirts with choker collars were part of a man's discomforts when "dressed up"?—J. V. S., Janesville, Wis.

Near every town there was a field called the "bone yard," where dead animals, principally horses, were taken?—E. V., Peterborough, Ont.

* *

Peddlers went along with a basket on their arm selling cat and dog meat in London, England [1875]?—George W. Knight.

To be "smart," you must wear a Della Fox curl?—Ida May Lubbe, Quincy, Ill.

Tony Pastor sang the song the theme of which was, "It ain't what you used to be, but what you are today"?—John J. McKenna.

* *

Our school teacher wore a high collar and how embarrassed we were one time when she took it off and showed her bare neck?—John Pals.

After the Ashland club Saturday night club lunch we planted ourselves at the round table in Adolph Stein's back room at Madison and Paulina, and after 1 o'clock if any one tried to get in the colored porter would yell through the door, "Closed up; nobody here but the porter," but still there were Doc Ellis,

Cubs Defeat Dodgers, 6-3; Then Lose, 5-4

[Continued from first sport page.]

cinello tripled off the left field wall, but died when Wright was called out on strikes.

Cubs Score in Fifth.

The Cubs got around with a run in the fifth. Jurges walked with one down. Hartnett batted for Bush and singled to left, Jurges taking third. Herman flied to Rosenfeld and Jurges scored after the catch.

Here's the detail of the way the Cubs grabbed the lead in the first half of the sixth. Cuyler was out, Clancy to Mungo, but Stephenson doubled off the left field wall. Moore singled to right, scoring Stevie. Grimm doubled along the left foul line, Moore stopping at third. Hemsley knocked a long fly to Rosenfeld, Moore scoring the tying run. Jurges singled to left, scoring Grimm.

Three Cubs Strike Out.

Clark took over the pitching job in the seventh. Herman and English fanned, but Cuyler doubled to right. Stephenson was given an intentional pass. Moore supplied the third strike-out of the inning.

Rosenfeld opened the Dodger seventh with a fly to Stephenson. Stripp then lined a normal single to center, but Cuyler, following his procedure on every ground ball that came his way during the afternoon, chased the ball all over the premises until Stripp finally wound up at third, credited with a triple. Warneke relieved Grimes and O'Doul bounced a single back of the pitcher's box, Stripp scoring the tying run when the ball evaded Herman. Wilson fanned and as he did so O'Doul stole second. Cuccinello singled to center, scoring O'Doul, and took second on Cuyler's throw-in. Wright fouled to Grimm.

Hornsby batted for Warneke to start the ninth and flied to Rosenfeld. Herman singled to right. English's apparent double play ball took a hop over Cuccinello, Herman taking third. Cuyler shot a grounder at Clark and Herman was run down, Clark to Stripp to Lopez, English stopping at second. The game ended when Wright made a great stop and throw on Stephenson's grounder to force Cuyler at second.

Baseball's Big Six

	G	AB	R	H	Pct.
Foxx, Athletics	103	394	107	142	.360
Hurst, Phillies	100	384	76	138	.359
O'Doul, Dodgers	96	389	78	138	.355
Klein, Phillies	103	436	113	154	.353
Manush, Senators	97	405	81	141	.348
Jolley, Red Sox	97	387	41	131	.339

Logan Squares Beat House of David Twice

The Logan Squares won a double header from the House of David yesterday, 8 to 1 and 8 to 2. In the first contest Vaughn stopped the bearded players until the ninth, while in the second two new Logan Squares' pitchers, O'Keefe and Haas, allowed only six hits between them. The latter fanned six men in the three innings he worked. Scores:

LOGAN SQUARES.	Ab	R	H	P	A
Novak,3b	4	1	2	2	3
Jordes,2b	5	1	2	7	3
Fallon,1b	4	1	2	9	1
Goodm'n,lf	4	0	1	0	0
Vostil,cf	3	1	1	1	0
Kraft,ss	3	2	2	2	1
Witzsall,rf	3	2	2	3	0
Olson,c	4	0	1	3	1
Vaughn,p	4	0	1	2	0
	40	8	16	27	10

HOUSE OF DAVID.	Ab	R	H	P	A
Pawcett,cf	5	0	2	1	0
F.Dew't,lf	4	0	1	1	0
Berndt,rf	4	0	1	1	0
L.Dew't,1b	4	0	1	9	0
Deal,c	4	0	0	8	1
Harri'n,3b	4	0	1	1	2
Willia'n,2b	4	0	1	2	3
Smith,ss	3	0	1	1	2
Daisy,p	4	0	2	0	3
	38	1	11	24	10

House of David	000 000 001—1
Logan Squares	100 301 03*—8

Errors—Fallon, Novak. Two base hits—Dason [2], Mostil. Three base hits—Fallon, Goodman. Strike outs—Vaughn, 3; Daisy, 7. Bases on balls—Vaughn, 1; Daisy, 4. Double plays—Novak to Jordes to Fallon, 2. Umpires—Costello and Black. Time, 1:42.

SECOND GAME.

House of David	100 000 001—2 6 1
Logan Squares	100 110 14*—8 15 1

Batteries—Hazan and Deal; O'Keefe, Haas and Witry.

MILLS WIN PAIR.

The Mills increased their lead in the Wisconsin-Illinois Semi-Pro league yesterday by defeating the Colored All-Stars in a double header at Mills stadium. Swede Lundeen's hit in the 11th inning gave the Mills victory in the first game, 4 to 3, and they scored 18 hits to win the nightcap, 13 to 4. Scores:

All Stars	102 000 000 00—3
Mills	010 001 100 01—4

Batteries—Jones and Bray; Paddock, Buckeye and Goldwaite.

SECOND GAME.

All Stars	020 001 001— 4
Mills	000 233 05*—13

Batteries—Currie, Terry, Harney, Brandberry and Bray, Campbell; Sullivan and Goldwaite, Fileta.

DUFFYS, FIREMEN DIVIDE.

The Duffy Florals and Chicago Firemen broke even in a double header at Shewbridge field yesterday, the former winning the opener, 6 to 5, and the latter the afterpiece, 3 to 1. Johnny Brice was the winning pitcher in the first game while Roy Gutcher held the Duffys to three hits to take the nightcap. Scores:

Firemen	010 200 002—5
Duffys	201 110 001—6

Batteries—Tafel, Schmidt, Hutchinson, and Dorsey; Brice and King.

SECOND GAME.

Firemen	000 000 000—3 9 1
Duffys	000 000 010—1 3 2

Batteries—Gutcher and Dorsey, Murphy; Maley and Dempsey.

ROAMERS TEAMS LOSE.

The Rook A. C. defeated the Chicago Roamers yesterday, 6 to 4, in a game played at South park in Oak Park. Score:

Chicago Roamers	010 000 102—4
Rook A C	020 003 10*—6

Batteries—Madden, Nyman and Filipek, Sterba; McDonald and McGrath, Corbly.

Granard Triangles beat the Chicago Roamers No. 2 team yesterday, 11 to 6. Score:

Chicago Roamers No. 2	012 300 000— 6
Granard Triangles	403 200 20*—11

Batteries—Olson, Saunders and Myatt; Mell, Kuys and Sanorski.

AMERICAN GIANTS WIN TWO.

Cole's American Giants won a double victory over Buck Weaver's Cooneys yesterday on St. Rita field, winning the first game, 7 to 4, on 13 hits, and the second, 9 to 3, on 13.

Johnson and Turner collected three hits apiece for the Giants in the opener. Rogers connected for a home run with two on bases in the second game. Scores:

American Giants	000 304 000—7
Weaver Cooneys	000 220 000—4

Batteries—Prince, Stewart and Lenzi; Powell and Hines.

SECOND GAME.

American Giants	001 120 104—9
Weaver Cooneys	000 300 000—3

Batteries—Lillard, Foster and Hines; Brosius, Stewart and Standaert.

Chamberlain, New Sox Pitcher, Faces Senators Today

William Chamberlain, a young southpaw who served his apprenticeship around the semi-pro lots of Boston, will pitch for the Sox against the Senators today. Gen. Alvin Crowder will try to stagger through in behalf of the visitors.

Charley English, the kid from the Western association who has been around for a week, can't brag about his fielding, but he is entitled to a few words about his hitting. When he singled for Frasier yesterday it marked his thirteenth hit in 29 times at bat for an average of .448.

Ruth Hits 30th as Yanks Beat Tigers, 12 to 8

Detroit, Mich., July 31.—(AP)—Babe Ruth almost won a ball game by himself today. He hit his 30th home run of the season with two on in the sixth and batted in two more runs with singles as the New York Yankees came from behind to defeat the Tigers, 12 to 8.

NEW YORK.	Ab	R	H	P	A
Combs,cf	5	2	2	1	0
Sewell,3b	3	0	0	2	2
Larry,ss	2	3	0	2	1
Ruth,lf	4	1	3	2	0
Byrd,lf	0	0	0	0	0
Gehrig,1b	6	1	2	10	1
Lasser'l,2b	3	1	1	1	4
Ch'm'n,rf	5	1	1	2	0
Cros'er,ss-2b	4	1	1	3	1
Phillips,c	4	1	3	7	1
Pennock,p	1	0	0	0	2
Wells,p	3	1	0	0	0
Allen,p	0	0	0	0	1
	39	12	14	27	15

DETROIT.	Ab	R	H	P	A
Davis,1b	5	1	1	9	0
Geh'ger,2b	4	2	2	2	2
Stone,cf	4	1	3	2	0
Webb,rf	5	1	1	2	0
Walker,lf	5	1	2	3	0
Rhiel,3b	5	0	2	2	2
Schubie,ss	4	1	2	3	5
Hayw'th,c	4	1	1	6	0
Marrow,p	1	0	0	0	0
Uhle,p	2	1	1	0	1
Bridges,p	1	0	1	0	2
	*40	8	15	27	12

*White batted for Bridges in 9th.

NEW YORK WEEKLY BOND MARKET

Week ended July 30, 1932.

Total sales for week..........$68,283,000 Total sales 1932 to date..$1,762,336,000
Same week year ago.......... 42,127,000 Total sales 1931 to date.. 1,640,821,000

UNITED STATES GOVERNMENT.

Sales. thous.		High.	Low.	Close.	Net chge.
387 Liberty 3½s '32-'47		101.6	101.2	101.4	+ .1
385 do 4¼s '32-'47		101.26	101.22	101.25	+ .3
632 do 4¼s '33-'38		103.00	102.17	102.29	+ .11
25 do 4th 4¼s reg '33-'38		102.28	102.26	102.26	+ .10
487 Treasury 4¼s '47-'52		107.4	106.12	106.23	+ .7
818 do 4s '44-'54		103.30	102.27	103.23	+ .24
540 do 3¾s '46-'56		102.12	101.00	102.00	+1.2
246 do 3⅜s '40-'43 June		100.6	99.30	99.31	— .1
399 do 3⅜s '43-'47		100.12	99.29	100.00	+ .4
4 do 3⅜s '43-'47 reg		100.00	100.00	100.00	+2.6
989 do 3⅜s '41-'43 March		100.5	99.31	99.31	— .2
3562 do 3⅛s '46-'49		98.4	96.25	97.24	+ .30
2843 do 3s '51-'55		97.8	95.25	96.24	+ .26
10 do 3s '51-'55 reg		96.1	96.1	96.1	+1.81

DOMESTIC.

Sales. thous.	High.	Low.	Close.	Net chge.
7 AlsGM6s A' 25	17½	14	17½	+ 3
1 Alb&Sus 3½s '46	71	71	71	— 1
3 AlbPWrap 6s'48	26½	26	26½	+ ⅝
224 Alleghany 5s '44	17	14½	17	+ 2½
108 do 5s '49	12½	9½	12	+ 2
238 do 5s '50	10⅝	7½	10⅜	+ 3
9 do Val 4s '42	81¾	81¾	81¾	....
17 AllisChal 5s'37	73¾	68⅞	73	+ 2
435 Am&ForP5s 2030	35	30¼	32	+ 1⅝
2 AmBeetS 6s '35	23	23	23	+ 1
5 Am Chain6s'33	49	48	49	+ 9
43 AmCyan 5s '42	70	68⅝	70	+ 1⅝
5 Am Ice 5s '53	67	63	63	— 2
67 AbIGCh 5½s '49	70½	67	70½	+ 3
31 AmInt 5½s '49	66½	65½	66	+ ½
4 AmN&Fdy6s '39	103½	103½	103½	....
59 AmMet 5½s '34	51⅝	48	51½	+ 3½
46 AmSmelt 5s '47	83	80	82½	+ 2
31 AmSugR 6s '37	104	102⅝	104	+ ¾
177 AmT&T 5½s '43	103⅜	102⅝	103¼	+ ⅛
181 do col 5s '46	101⅝	100¼	101⅝	+ 1¼
301 AmT&T 5s '65	96⅝	94⅝	96⅝	+ 2
462 do 5s '65	96⅝	94⅝	96⅝	+ 2
64 do cvt 4½s '39	101⅝	100	100¼	+ 1
1 do 4s '36	100	100	100	+ ⅝
4 Am TypFd6s '40	58	58	58	....
60 AmWW&E 6s '75	67	56½	67	10½
63 do 5s '34	81½	79	79	— ½
3 AmWrPap 6s'47	25	24	24	+ 1½
87 Ar&CoD 5½s '43	66½	64	66½	+ 1½
86 Ar&Corest4½s '39	71½	69⅞	71	+ ¾
96 AT&SFcvt4½s '48	85½	83½	85¼	+ 3¼
211 do gen 4s '95	87½	85⅛	87⅛	+ 1
6 do adj 4s '95	80	78	80	+ 4
25 do adj 4s '95	80⅝	77⅝	80⅝	+ 2⅝
13 do cvt 4s '09-'55	73	70	73	+ 8
10 do TrShL 4s '58	86	84	84	— 2
6 Atl&CAL 5s '44	75	75	75	+ 5
33 ACLine1st 4s '52	73	70½	73	+ 2½
69 ACL-L&N 4s '52	46	38	45	+10
15 ACLine 4½s '64	53½	53	53½	+ 7½
3 Atl&Dan2d4s '48	9	9	9	— 1
12 AtGf&WI 5s '59	32	31½	32	+ ½
38 AtlRdeb 5s '37	98	96¼	97½	+ ¾
1 Atl&Y4s '49	19	19	19	+ 2½
4 BaldLoco5s '40	91½	89	89	— 1½
220 Balt&Orfg 6s '95	42	36½	41⅝	+ 5
12 do 1st 5s '48	84	81½	84	+ 4½
190 do rfg5s '95	39	33	39	+ 7
123 do 5s 2000 D	36	33	35⅝	+ 3⅝
578 do 4½s '33	51	47½	50	+ 3
714 do cvt 4½s '60	27⅞	24½	27⅛	+ 4⅛
68 do gold 4s '48	76	73⅝	76	+ 1⅝
21 do Pl E&WVa'41	63	59	63	+ 4
36 do 5s SW '50	70	64½	70	+ 7½
39 do 4s T C '59	49	44	49	+ 6
10 B&Ar 4s '51	65	64	65	+ 2
3 do 5s '43	82	82	82	+ 8⅝
44 BellTPa 5s B'48	103⅝	101⅝	103⅝	+ 2
72 do 5s C '60	102	101	101½	+ ¾
39 BeSteelrfg 5s'42	82	78	82	+ 3⅝
18 do p m 5s '36	87½	82	83¼	+ 1¼
55 Bos&Me 5s '67	63⅝	60¼	63⅝	+ 3¼
32 do 4½s JJ'61	60	56	60	+ 5
3 B&NYAirL 4s '55	54½	54½	54½	— ⅝
6 BCMills 6½s '34	8	8	8	+ ¾
6 BBiltH 7s '34	39	38	39	+ 1
94 BkEdi 5s '49A	103	101⅝	102½	+ 4
102 do 5s E '52	102½	101⅝	102½	+ ⅛
212 BkMTrans 6s '68	85	82¼	84⅞	+ ⅝
2 BklnUnE 1st5s'50	72	68	72	+ 3
1 BklynUnG 6s '47	108	108	108	+ ⅝
11 do 1st 5s '45	105	104⅝	104⅞	— ⅝
7 do 5s '50	94½	94	94	....
37 BufGE 4½s'81 B	95	94	94½	+ ½
23 BufR&P 4½s '57	38	34½	38	+ 8
29 BushTerm 5s '55	36½	33	36½	+ 2⅝
6 do 4s '52	59½	58⅞	58	+ 5
6 do Bldg 5s '60	58	57	58	+ 3
6 By-ProC 5½s '45	40	40	40	+ 5
1 Cal G&E 5s '37	102½	102½	102½	....
15 Cal Pack 5s '40	60¼	60	60¼	+ ⅝
1 Cal Pet 5½s '38	85	85	85	+ 4
12 do 5s '39	84	84	84	+ 3⅝
22 Cama Sug 7s '42	5	2½	5	+ 3⅛
3 Can Sou 5s '62	78	78	78	+ 2
30 CanNatRy 5s '70	88	86⅝	88	+ 3¼
49 do 4½s '51	82⅝	81⅛	82⅝	+ 1
3 do 4½s '54	81⅝	80⅝	81⅝	+ 2½
31 do 4½s '56	81⅝	81⅝	81⅝	+ ⅝
30 do 4½s '57	82	80⅝	81½	+ 1½
36 do 4½s '68	81⅝	81	81¼	+ ½
3 do 4½s '55	83⅝	83⅝	83⅝	+ ⅝
48 do 5s '69 July	87⅝	86	87⅝	+ ⅝
24 do 5s '69 Oct	88	86⅝	88	+ 1⅝
126 Can Nor 7s '40	100	98½	100	+ 1
39 do deb 6½s '46	100	99¼	99⅝	+ ⅝
31 do 4½s '35	95½	94⅝	95⅝	+ 1½
79 Can Pac 5s '44	79	78½	79	+ ½
58 do 5s '54	78	76	77	....
37 do 4½s '46	77½	74¼	77	+ 2
36 do 4½s '60	75	72½	75	+ 2⅝
85 do deb 4s perp	67½	64½	67	+ 2⅝
3 Caro C&O 6s '52	60	60	60	....
2 CentDisT 5s '43	102¼	102	102¼	....
3 Cent Ga 5½s '59	16½	15	15	....
45 do 5s '59 C	17½	12	15¾	+ 3¾
3 do con 5s '45	28	28	27½	+ 2½
23 CentHudG 5s '57	99⅝	99	99⅝	....
24 CenIll E&G 5s'51	66¼	65	66	+ 1½
3 CentNEng 4s '61	59	55	59	+ 5½
106 Cent Pac 5s '60	54½	46⅝	53⅝	+ 8⅝
2 do 1st gtd 4s '49	75	70	74½	+ 3⅛
71 CentRR NJ 5s'87	84	81	83⅝	....
6 Cent St 8s '41	65	61⅝	65	+ 2
83 Certainte 5½s '48	27	25	27	+ 2
341 Ches Cp 5s '47	47	39⅝	46⅝	+ 6⅜
18 Ch&O con 5s'39	103	102	103	+ 1
37 do gen 4½s '92	89	85⅛	89	+ 3
29 do rfg 4½s '93 A	78	74	78	+ 4
7 do rfg 4½s '93 B	75	74½	75	+ 1
2 do 1st4s'89R&A d	78	78	78	+ 4
45 Chi&Alton 3s '49	43¼	39¼	43¼	+ 3¼
26 CB&Q rfg5s '71A	87⅝	87	87⅝	+ ¾
17 do 4½s '77	81	79	81	+ 2⅝
20 do gen 4s '58	85⅝	84½	85⅝	+ 3½
26 do 4s Ill div '49	91	87	91	+ 5⅛
10 do 3½s Ill div '49	81½	81½	81½	....
5 ChiC&ConR 5s'27	6½	6½	6½	—20⅝
4 Chi&EIll 5s '51	9⅛	7½	9½	+ 2½
13 ChiGL&C1st5s'37	100	99½	100	....
108 ChiGWest 4s '59	40	37	40	+ 3
4 ChiI&L gen5s '66	21	20	21	+ 3
10 do 1st 5s '66	20	20	20	+ 1
22 CM&StP4½s'89E	60	58	60	+ 1⅝
5 do 4¾s '89 F	60¼	60¼	60¼	+ ⅝
5 do gen 4s '89 A	57⅝	57	57⅝	+ ⅝
462 CMStP&P 5s '75	23	19⅞	22⅝	+ 3⅛
382 do adj 5s 2000	5⅝	4½	5⅝	+ 1⅛
27 Chi&NW 6½s '36	67	63	67	+ 7
29 do rfg 5s 2037	23¾	19	22⅞	+ 4⅜
26 do gen 5s '87	62	54	62	+ 9⅝
41 do deb 5s '33	62	55	62	+ 7
1332 do cv 4¾s '49	16⅝	11⅝	16	+ 4⅝
22 do 4¾s '87	58½	52½	58½	+ 6
19 do 4½s 2037	20½	16	20	+ 4
130 do 4½s 2037 C	21½	16½	20⅝	+ 4¼
35 do gen 4s '87	54	51	53	+ 1½
9 do gen4s '87 stmd	50½	50½	50½	+ 1½
33 do gen 3½s '87	45⅝	40⅝	45⅝	+ 4½
13 Chi Ry 5s '27	50	49⅝	50	+ 2
77 CRI&P 4½s '52 A	29⅝	26	29⅝	+ ⅝
271 do cvt 4½s '60	16	13	15½	+ 2½
4 do gen 4s '88	67	65	66½	+ 1⅛
209 do rfg 4s '34	32⅝	29	32⅝	+ 3⅝
1 ChiStL&NO 5s'51	62	62	62	— 3
11 do Mem dl 4s '51	50	50	50	....
1 ChiStL&Pit 5s'32	99⅝	99⅝	99⅝	....
22 CTH&SE 5s '60	38⅝	35¼	38⅛	+ 3½
79 do inc 5s '60	26⅝	18	26⅝	+ 9⅝
4 ChiUSt6½s '63C	110	110	110	....
26 do 5s '63 B	98⅝	98	98⅝	+ ⅛
18 do 4½s '63 A	90	88	88	— 1⅛
18 Chi&WInd 5¾s'62	68	62	68	+ 4
24 do 4s '52	60⅝	58	60	+ 1
56 Childs Co 5s '43	22	16⅝	22	+ 6⅝
130 Chile Cop 5s '47	42	34½	40	+ 7½
53 Cinn G&E 4s '68	92⅞	90⅞	91½	— 1⅝
18 CinUnT 5s2020B	96	93½	96	+ 2
78 CCC&StL r5s'63D	49	44	49	+ 4
51 CCCSLrf 4½s'77E	42	38	42	+ 4½
1 do gen 4s '93	65½	65½	65½	+ ½
2 do 4s '91 CWMdv	60	60	60	....
32 Cle Un T 5½s '72	74	65	74	+ 8⅛
48 do 5s '73	67⅝	61½	67	+ 5
33 do 4½s '77 C	64	60	64	+ 4
29 Colon Oil 6s '38	50	38	50	+10
2 ColF&I gen 5s'43	41	40½	41	+ 1
3 Colo Ind 5s '34	25	25	25	+ 5
9 C & S 1st 4½s'35	76½	74½	75½	+ ⅝
6 do rfg 4½s '80 A	51	50½	51	+ ⅝
34 Col G&E 5s'52 Ap	74½	70⅝	74½	+ 3⅛
69 do 5s '52 May	74½	71	73	+ 2
66 do 5s '61	74	71	73½	+ 2⅝
4 Com Cred 6s '34	97	97	97	+ 2⅜
4 do 5½s '35	94	94	94	+ 3
68 Com In T 5½s'49	92	88	91⅝	+ 4⅝
4 Com T Rc 6s'41	106	106	106	....
10 Con Coal 5s '50	9	6⅞	9	+ 2
404 CGas NY5½s'45	102	100⅝	102	+ 1½
253 do 4½s '51	90½	89⅝	90	+ ⅝
3 C Gas Chi 5s '36	96½	95	96½	+ 2½
31 Con Pw 5s '52	101	100½	101	+ ⅝
3 Cont Cp 6s '46	27½	27½	27½	+ 3½
2 Container 5s '43	9⅝	9⅝	9⅝	+ ⅞
14 Crn C & S 6s '47	73⅝	70	73⅝	+ 3⅝
20 Crown Will 6s'51	71	70	71	+ 1
10 Cr Zel 6s '40 ww	55⅝	54⅝	54⅝	+ ⅝
23 Cub N Ry5½s'42	22	19	19	— 3½
5 Cu RR 7½s'36ww	31	31	31	....
4 do 6s '36	27	27	27	+ 3
11 do 5s '52	31⅝	28	28	— 5⅝
7 Cub Cane P 6s'50	2⅛	2	2	....
14 Cum T&T 5s'37	102½	102	102	....
28 Del & H 5½s '37	82⅛	79⅛	82⅛	+ 1½
10 do rfg 4s '43	77½	76	77½	+ 1½
2 Del P&L 4½s '71	90½	90½	90½	+ ⅝
7 do 4½s '69	91	91	91	....
2 D & R G 4½s '36	45	45	45	+ 4
109 do con 4s '36	45	38⅝	44½	+ 5½
324 do West gn 5s'55	12⅛	8⅝	12	+ 3⅝
33 do rfg 5s '78	18	11	18	+ 6
13 Det Ed col 5s'33	101⅝	101⅝	101⅝	— ⅝
61 do 5s '49 A	98	96	98	+ 1⅛
56 do 5s '55	97	96	96⅝	— ⅝
41 do 4½s '61 D	90	88⅝	89⅝	— 1⅝
7 do 5s '62 C	97⅝	97	97	— 1
145 Dodge B db 6s'40	76	73⅝	75⅝	+ 2½
8 Dou St rfg 7s'42	55	51	55	+ 5
3 Dul & I R 5s '37	96	96	96	....
3 Dul SS&At 5s '37	21	19	20⅝	+ 2⅝
21 Duq Lt 4½s B'57	99½	98	98	....
148 do 4½s '67 A	97⅝	96⅝	96½	— ⅝
1 E Cu Sug 7½s'37	7	7	7	+ 1
14 Ed E Bklyn 4s'39	97½	97½	97½	+ ⅝
95 Ed E NY 5s'95	107⅝	107⅝	107⅝	+ 2⅛
209 Eric&I imp 6s'07	21½	19⅝	20½	+ 1¼
314 do 5s '75	21⅝	19	21⅝	+ 1⅛
34 Erie1st cn p lnds'96	68	67½	68	+ ½

No. thous.	High.	Low.	Close.	Net chge.
78 Er gen ln 4s '96	45	41½	45	+ 3¼
51 do cvt 4s '53 A	34½	24⅞	34	+ 9⅝
18 do cvt 4s '53 B	33	25	32	+ 7
2 Erie GRR sf6s'57	76	76	76	+ 1
1 Erie&J 1st sf6s'55	75	75	75	....
8 FedL&T 1st 6s'42	67½	66	67½	+ 1½
8 do 5s stpd '42	60	58½	60	....
19 Fisk Rub 8s '41	33½	32½	33½	+ 1
1 Fla E Cst 5s '74	4½	4½	4½	+ 1
12 do 4½s '59	55	52	52	+ 2
10 Fon J&G 4½s '52	8½	8½	8½	+ 2½
1 Gal H&H 5s '33	32½	32½	32½	....
8 Gannett Co 6s'43	70	70	70	....
10 Gen Bak 5½s'40	96	94	96	+ 2½
18 Gen Cab 5½s '47	44	41	43	+ 1
120 Gen MoAc 6s'37	102½	101⅝	102⅝	+ ½
39 Gen Pet 5s '40	101	100	101	+ ⅝
5 Gen P Sv 5½s'39	78	78	78	+ 3
19 Gen Stl Cst5½s'49	50	49	50	....
39 Gen Th Eq 6s'40	2⅝	2	2⅝	+ ½
1 do 6s '40 ctfs	1½	1½	1½	....
31 Goodr BF 6½s'47	71½	68⅝	71½	+ 3
328 do 6s '45	40	35⅝	39	+ 3¼
226 Gdyr T & R 5s'57	72	68½	72	+ 4
1 Goth S H 6s '36	75	75	75	....
11 Gould Cp 6s '40	12½	11	12½	— 3½
5 GrR&Ind 4½s '41	74½	74½	74½	—10⅝
113 GrTRCan 7s '40	100	98⅝	99⅝	+ ⅝
50 do 6s '36	98	97⅝	97⅝	+ ⅝
337 GrNRy 7s '36 A	66⅝	62⅝	66	+ 3⅛
24 do 5½s '52 B	57½	55⅝	56⅝	+ 1⅛
23 do gen 5s '73	56	53⅝	53⅝	+ ⅝
7 do gen 4½s '76 D	50	50	50	+ 4
77 do 4½s '77 E	51	49½	50⅝	+ 3⅝
11 do 1st rfg 4½s'61	73	71⅝	73	+ 1
5 GuStaStl 5½s'42	35	31	35	+ 2
4 HarR&P 4s '54	75	73	75	+ 1
6 Havana El 5s '52	15½	15½	15½	....
54 HoOilTex 5½s'40	55	52½	52⅝	+ 2⅝
44 HudCl 5s '62 A	32½	30	30	— 2½
156 Hud&M rfg5s'57A	74½	72½	74⅝	+ 2⅝
80 do adj inc 5s '57	47	39½	47	+ 7½
63 HumO&R 5s '37	102	101	101½	— ½
92 IllBellTel 5s '56	102½	101½	102	+ ⅛
14 Ill Cent 6½s '36	53	47	53	+ 9
4 do 5s '55	46	43½	46	+ 5
356 do 4¾s '66	27⅝	24⅞	27¼	+ 2¼
28 do rfg 4s '55	49	42⅝	49	+ 7⅝
8 do c t 4s '52	49½	47	49½	+ 4½
25 do c t 4s '53	38	32⅝	37⅛	+ 6⅛
10 do 3½s '52	50	50	50	+10
1 do 3½s'53 Lou d	50	50	50	— 3
273 I C & C S L & NO rfg 5s'63 A	30	26⅝	30	+ 3⅛
97 do 4½s '63 C	29	26	29	+ 2
61 Ill Stl db 4½s'40	96⅝	95	96¼	+ 1½
5 IndLimes 6s '41	6	6	6	+ ½
30 Inld Stl 4½s'78 A	71½	68½	71¼	+ 3⅛
18 do 4½s '81 B	71	68	71	+ 3
109 InterbRTr 7s '32	69	64½	64½	— 4
125 do 6s '32	28	24⅝	25	....
190 do rfg 5s '66	49	46	46	— 2
251 do rfg 5s'66 sta	49½	46½	46⅝	— 1½
40 Interl Ir 5s '51	38	34	34	....
102 Int Cem 5s '48	60	56½	59½	+ 3½
10 IntGtN adj 6s'52	6	4½	5	+ 1½
19 do 1st 6s '52	24	22	24	+ 1
44 do 5s '56 B	18	17½	18	— ½
12 do 5s '56 C	18½	17½	17½	— 1
218 IntHyElec 6s '44	36⅝	30	36¼	+ 7¼
89 Int Match 5s '47	5½	4⅝	4⅝	— 1¼
260 do 5s '41 cvt	5½	4⅝	5	— ⅝
23 IntMerM sf 6s'41	34	32½	33¼	+ 1⅝
71 Int Pa rf 6s'55A	17	14½	17	+ 4
55 do cv 5s '47 A	44½	39	43	+ 4
9 IntRyCAm 6s '41	37½	36½	37½	— 1⅛
6 do 5s '72	39	39	39	+ 2
426 IntT&T cv4½s'39	34½	29½	34½	+ 4½
171 do db 4½s '52	29⅝	26½	29⅝	+ 3¼
367 do deb 5s '55	32½	28⅝	32½	+ 3⅛
8 Inv Eq 5s '47 A	75	74	75	+ 1
3 do 5s '48 B w w	75	75	75	+ 9⅝
3 do 5s '48 B xw	74	74	74	+ 3
28 KCFtS&M 4s '36	49	48	48	+ 1⅝
1 KCP&L 4½s '57	94	94	94	+ ⅝
77 do 4½s '61	93½	92⅝	92⅝	— ⅝
23 KCSo rfg 5s '50	48	39½	48	+ 8
17 do 1st 3s '50	58½	57½	57½	+ 2
46 KCTerm 1st 4s'60	86⅝	85	85⅝	— 1½
18 KasG&El 4½s '80	80	78½	80	+ ⅛
57 KeithBF 6s '46	44	33½	40	+10
15 Kend 5½s'48A w	49	47	47½	— ⅝
1 KCoEL-P pm6s'97	123	123	123	+ 2
35 KresgeFound6s'36	60	55	60	+ 5½
12 Lack Steel 5s '50	75	75	75	+ 4
82 LacGasStL5½s'53	52	45⅝	51	+ 5
37 do 5½s '60 D	51	45	50½	+ 5½
25 do 1st 5s '34	82	78	82	+ 5
1 LE&W 5s '41	45	45	45	+13
28 LS&MSgen3½s'97	72½	71⅝	72½	+ 1
112 LautaroNit 6s'54	6⅛	5⅝	6⅛	— ⅛
2 LehC&N 4½s '54	81	81	81	— 1
2 do 4½s '54 C	82	82	82	— 2
5 LehValCl 5s '33	65	63	65	+ 2
2 do 5s '34	100½	100½	100½	— ⅛
1 LehValNY 4½s'40	61½	61½	61½	— 1½
20 Lehi Val 5s 2003	43½	41⅝	43½	+ 3
27 do con 4½s 2003	42½	41⅝	42½	+ 2⅝
56 do con 4s 2003	36½	33⅝	36½	+ 2⅝
4 do Term 5s '41	86	84	84	+ 4
26 Ligg & My 7s'44	120	117½	117½	— 1⅛
12 do 5s '51	104	103½	104	+ 1½
45 Loew's Inc 6s '41	81½	74	80	+ 6
6 Long Is deb 5s'37	79	77	79	+ 5¼
23 LorillardCo 7s'44	108	107	107	....
76 do 5s '51	97	94½	96½	+ 1⅝
104 Louis & Ark 5s'69	30½	27	29	+ 1⅝
44 Lou Gs & El 5s'52	97½	96	96⅝	— ½
1 L&N rfg 5½s2003	55⅝	55⅝	55⅝	+ 2⅝
3 do 5s 2003 B	57	53	57	+ 7
17 do gold 5s '41	91	88½	91	+ 1⅝
31 do 1st rf 4½s2003	57	50½	57	+ 6½
44 do unified 4s '40	80⅝	78	80⅝	+ 1⅝
21 do So M jt 4s'52	31⅝	27	30⅝	+ 3⅝
1 do 3s '80 StL div	45	45	45	—10
2 ManSu 7½s'42 s c	3	3	3	— 1⅝
92 Manhat Ry 4s '90	36⅝	33½	35	+ 1
1 do 2d 4s 2013	28	28	28	— 5
2 ManilaElRy 5s'53	70	70	70	—15
2 Man Sw col 5s'34	80	80	80	—16
7 Mar Stl Sh 6s '47	30	26½	28	+ 2
8 Mkt St Ry 7s'40	72½	70	72½	+ 4½
13 McCrorySt 5½s'41	68⅝	65	68⅝	+ 2⅝
215 McK&Rob 5½s'50	36⅝	30½	35	+ 3
21 Mead Corp 6s'45A	36	30	36	+ 7½
16 Met Ed 5s '53	88⅝	84	84	— 4⅝
10 do 4½s '68	75½	73	75	— 3½
1 Mich Cent 4½s'79	60	60	60	+ 8
72 Midv Stl cv 5s'36	85	81	85	+ 5
34 MER&L 1st5s'61B	80	77⅝	78½	+ 1⅝
49 do 5s '71	79⅝	76½	79⅝	+ 3⅝
1 MilSp&NW 4s '47	48	48	48	+ 8
28 MSt&SSM cn5s'38	25	20⅞	25	+ 4
1 do 5½s '78	50	50	50	....
7 do gtd 5s '38	46	42½	45	+ 5
39 do 1st con 4s '38	45	40⅝	45	+ 4¼
11 Mo-Ill 5s '59	29	27	28	....
58 K-K-T p l 5s'62A	50	51	59	+10⅝
41 do adj 5s '67	28⅝	26	28	+ 2
15 do pl 4½s '78D	55	47½	55	+10
31 do 1st 4s '90	73½	72	73¼	+ 3¼
26 do 4s '62 B	48½	43⅞	48½	+ 8½
361 Mo P cvt 5½s'49	12⅝	8⅝	12⅝	+ 3⅝
63 do rfg 5s '65 A	27	23½	27	+ 3⅝
325 do 5s '77 F	27	22½	27	+ 4
67 do 5s '78 G	26⅝	23½	26⅝	+ 3⅝
210 do gen 4s '75	14⅝	11½	14	+ 2½
70 do 5s '80 H	26⅞	23	26⅞	+ 3½
199 do 1st 5s '81	27	22½	27	+ 4
2 Mob&Birm 4s '45	49	45	49	+24
29 Mob&O 4½s '77	3⅝	2	3⅝	+ ⅝
12 do 5s '38	5	3⅝	3⅝	+ 1
48 MontP rfg 5s'43A	77	75	75	— 1⅝
18 do 5s '62 D	59	57⅝	59	+ 2½

No. thous.	High.	Low.	Close.	Net chge.
5 MontrTr col 5s'41	82½	82	82⅛	+ 2½
3 do 5s '55 A	68⅝	67⅝	67⅝	+ 7⅝
34 Mor&Colst4½s'39	72	70	72	+ ⅝
3 Mor&Esx3½s2000	69½	69	69½	+ ½
7 Mur Body 6½s '34	69½	68½	69	+ 1
11 Mut Fu Gs 5s '47	95	92	95	+ 1⅝
13 NashC&StL 4s '78	60	58½	60	+ 1½
11 Nas El cn6s'51 stp	47	43½	47	+ 3⅝
35 Nat Dair 5¼s '48	88½	82⅝	88½	+ 6
5 Nat Rad 6½s '47	17	17	17	— 4
180 Natl Steel 5s '56	75½	67½	75	+ 8
1 Newark Gs 5s '48	99	99	99	+ ⅛
4 Newberry 5½s'40	65	65	65	+ 2½
40 N E T & T 5s '52	103	102¼	102½	+ ¾
48 do gen 4½s '61 B	96⅝	95⅝	95⅝	— ⅝
22 NJ P & Lt 4½s'60	79½	77	79	+ 1
27 NOPSv 5s ctf'52A	61	59½	60	....
37 NOPSvc 5s '55 B	60⅝	59½	60⅛	— ½
9 NOrl Trm 4s '53	51½	50	51	—10
3 NOTex&M 4½s'56	21	21	21	....
24 do 5½s '54	25	21½	25	+ 2
44 do 5s '54 B	25	20½	25	+ 1½
35 do 5s '56 C	22	21	21	....
93 NYC deb 6s '35	64⅝	55	62	+10
468 do rf&imp 5s2013	45½	40⅝	45	+ 4
79 do con 4s '98	65	61	65	+ 4½
281 NYHR r 4½s'13A	42	37⅝	41⅝	+ 3⅝
85 do deb 4s '34	72	64	71⅝	+ 7⅝
58 do 4½s 2013	41	38	41	+ 3⅝
36 do 4s '42	65	63	65	+ 1
52 do rfg 3½s '97	72½	71	72½	+ ⅝
2 do LS c tr3½s'98	71	70½	71	+ ⅝
4 do MC c tr3½s'98	64	64	64	+ 1½
580 NY Chi.SL 6s'32	43½	39¼	40⅝	— 1⅛
66 do 5½s '74 A	25	23	25	+ 2
15 do 4½s '78 C	24	20	23	+ 3⅛
4 do 1st 4s '37	71	71	71	+ 3
4 NYDock 5s '38	42	38⅝	38⅝	— 1⅝
8 do 4s '51	53	52	53	+ 1⅛
8 NYEd rfg6½s'41	110½	109½	110½	+ 1
29 do 5s '44	104	103	103¼	— ⅝
82 do 5s C '51	102⅝	101⅝	102	+ ⅛
15 NYG&HP c 5s'48	105½	104⅝	105⅝	+ ⅛
35 do p m 4s '49	95	95	95	....
69 NYNHH c d6s'48	75⅝	73⅝	75	+ 2½
31 do col tr 6s '40	76	73	73⅝	+ 5½
50 do 1st&rfg4½s'67	62½	58⅝	62⅝	+ 6⅝
5 do debs 4s '55	52	48	52	+ 3
2 do deb 4s '56	53	53	53	+ 6
98 do deb 4s '57	43	33⅝	43	+ 8
4 do deb 3½s '54	50	50	50	+ 4
5 do deb 3½s '56	50	50	50	+ 9
7 do ConR 4sJ&J'55	46	40	46	+ 4½
43 NYO&W rfg4s'92	50	47⅝	48½	+ 1½
10 do gen 4s '55	38	36½	37⅝	— ⅝
2 NY Ry inc 6s'65	1⅝	1⅝	1⅝	....
2 NYStRys 6½s'62	6⅝	6⅝	6⅝	— ½
9 do 4½s '62	5½	5½	5½	....
18 do 4½s '62 ctfs	5½	5	5½	....
7 NY Stm 6s'47	103⅝	102⅝	103	— ½
50 do 5s '56	93	91½	93	+ 1
5 do 5s '51	95½	94⅝	94⅝	— ⅝
3 NYS&W gen 5s'40	20½	20½	20½	+ 4
13 do rfg 5s '37	25	23⅝	25	+ 1
151 NYTel gn 4½s'39	102⅛	101⅝	101⅝	+ ⅝
10 NYTrpRR 6s '46	49	43	49	+ 6
46 NYW&B 4½s'46	45⅝	39⅝	45⅝	+ 5⅝
69 NiagSh 5½s'50	53⅝	44⅝	53	+ 9⅝
16 NL&OPw 5s'55A	94½	94	94⅝	— 1⅝
2 Norf&S 5s '41	15½	15⅝	15½	+ 1⅛
17 do 5s '61 A	5	4	5	....
29 Norf&W cn 4s'96	89	87	89	+ 1⅛
13 do div 4s '44	92½	92	92½	— ½
20 NAmCem 6½s'40	18	13⅝	18	+ 5
104 do 5s '61	77	69⅝	77	+ 7⅝
29 N Am Ed 5½s'63	78	74⅝	77⅝	+ 3⅝
12 do 5s '57 A	75⅝	74	74	+ 5
49 do 5s '69 C	75	70½	74⅝	+ 3⅝
12 N O T&L 6s'47A	96⅝	96	96	— 1
109 N Pac 6s 2047B	69½	64	69½	+ 5⅝
10 do rf&im5s2047D	58	58	58	+ 7
3 do 4½s 2047 A	58½	58	58	+ 1½
137 do pr lien 4s'97	82⅝	79⅝	82½	+ 2⅝
51 do gen 3s 2047	60⅝	58	59½	+ 3⅝
12 N St Pw 6s'41B	102	101	101	— 2
33 do 5s '41 A	96⅝	96½	96½	+ ½
5 O PubSv 7½s'46	92	91	92	+ 2½
2 do 7s '47	90	90	90	+ ⅝
3 ORiv gen 5s'37	70	70	70	— 8⅝
2 OntPNFalls 5s'43	96	95½	95⅝	+ 1⅛
4 OreR&N cn 4s'46	83	82	83	+ 1⅛
33 OreWRRN 4s'61	74	70½	73⅝	+ 1⅛
45 Otis Stl 6s '41 A	25⅝	17⅝	25⅝	+ 8⅝
20 PacCst1st 5s'46	18⅝	17⅝	17⅝	— ⅝
26 PG&El 5s '42	101½	100⅝	101⅝	+ ⅝
23 PacPSv 5s'36	95⅝	94	94⅝	+ ⅝
1 PRR Molst 4s'38	77⅝	77⅝	77⅝	+ 2½
14 P T&T 5s '37	103⅝	103⅝	103⅝	+ ⅝
1 do rfg 5s '52	101⅝	101⅝	101⅝	+ ⅝
54 Pan-AmP 6s'40	35	22	31	+10⅝
4 do 6s '40 ctfs	27⅝	27⅝	27⅝	+ 7⅝
48 PartBwy 5½s'51	45	39⅝	45	+ 5
103 ParFamLas 6s'47	27⅝	20	25⅝	+ 5⅝
127 ParPublx 5½s'50	22⅝	18	22⅝	+ 4⅝
2 PatheEx 7s'37ww	55	52	52	— 4
6 Penn D 6s '41 A	35	35	35	+ 4
102 PennP&L 4½s '81	86	83	86	+ 2⅝
35 PaRR gold6½s'36	96	90⅝	96	+ 2⅝
35 do gen 5s'68	80⅝	77	80⅝	+ 3⅝
26 do 5s '64	60	67⅝	70	+ 1⅝
5 do 4⅜s '63	74⅝	71⅝	74⅝	+ 3⅝
77 do con 4½s '60	94⅝	90⅝	94⅝	+ 3⅝
113 do gen 4½s '65	74⅝	70⅝	74⅝	+ 4⅝
12 do gen 4½s'81 D	70	69	70	+ 3⅝
211 do 4½s '70	60	51⅝	60	+ 6⅝
50 do 4s '48	90	87⅝	90	+ 2
28 do 4s '48 stp	88½	87	88½	+ 1
4 P GL&CChi6s'43	104	103⅝	103⅝	....
9 do 5s '47	93⅝	91⅝	93⅝	+ 1⅝
2 Peo & E 1st4s'40	34	34	34	....
1 P & PekU5½s'74	65	65	65	....
29 Pere Mar 5s '56	47½	42	47½	+ 7
28 do 4½s '80	42⅝	38⅝	41⅛	+ 2⅝
18 do 4s '56	40	35	40	+ 5
16 Phil B&W 4s '43	90	90	90	+ 1
122 Phila Co 5s '67	80	78⅝	80	+ ⅝
22 Phil El 4½s '67	99⅝	99⅝	99⅝	....
12 do 4s '71	91	90	90⅝	— ⅝
38 Phil RC&I 6s '49	43	37	43	+ 6⅝
2 do 5s '73	55⅝	55⅝	55⅝	+ 1⅝
100 Phil Pet 5¼s '39	69	63	66⅝	+ 4⅝
5 Pills Fl M 6s'43	93½	92	92	— ⅝
5 PCCSLgen5s'70 A	73	71	73	+ 4
6 do 5s '75 B	72⅝	72⅝	72⅝	+ ⅝
4 do 4½s '42 B	93⅝	93⅝	93⅝	+ ⅝
1 do 4½s '63	86⅝	86⅝	86⅝	+ 2⅝
2 Pits&WV 4½s'60C	38	38	38	+ 5
12 PAC&Dk 6s '53A	53⅝	50	53⅝	+ 3⅝
2 Ptind G El 5s'35	87⅝	87	87	+ 3
145 do 4½s '60	49½	47⅝	49⅝	+ 1⅝
15 PRAm Tob 6s'42	22⅝	19	22⅝	+ 4
106 Pos Tel&C 5s '53	25	21⅝	22⅝	— 1⅝
35 PbSE&G 4½s '67	97⅝	96	97	....
34 do 4½s '70	96⅝	96	96	— ⅝
37 do 4s '71	92⅝	90	90	— 2
35 Pure Oil 5⅝s '37	73⅝	69⅝	72	+ 3⅝
134 Pure Oil 5½s '40	70	66	69⅝	+ 3⅝
22 Pur Bak 5s '48	62⅝	56	62⅝	+ 8⅝
1 RadKptpd6s'41 ct	54	54	54	+ 1
72 Rdg g 4½s '97 A	75⅝	73⅝	75⅝	+ 1
12 do gen 4½s '97 B	74⅝	74⅝	74⅝	— ⅝
3 Rdg J C col4s'51	62⅝	62⅝	62⅝	+ ⅝
48 Rem A sf 6s'37A	71⅝	65⅝	71⅝	+ 5⅝
58 RemR 5½s'47ww	50	42⅝	48	+ 6
25 Rep I&S 5½s '53	46	41⅝	45⅝	— ⅝
33 do s f 5s '40	53⅝	50	53⅝	+ 3⅝
19 Rev Cop&B 6s'48	47	44⅝	44⅝	— ⅝
44 Richf O Cal 6s'44	31	22	25	+ 7⅝
21 do 6s '44 A ctfs	24⅝	20⅝	20⅝	+ 1⅝
24 R G W 1st 4s'39	62	58⅝	60⅝	+ 1⅝
48 do col tr 4s '49	39	35	39	+ 5
2 RochG&E 5½s'48	95	95	95	— ½
31 RIA&La 4½s '34	30⅝	25	30	+ 5⅝

No. thous.	High.	Low.	Close.	Net chge.
24 St Jos Ld 5½s'41	78	72	78	+ 8
82 StLIMS4sRGdv'33	51⅝	50	51	+ 1
7 StLRM&P 5s '55	35	35	35	— 2
77 StL&SF 5s '50 B	12¼	9⅝	12	+ 2⅝
305 do 4½s '78	9½	8	9½	+ ⅝
187 do 4s '50 A	10⅝	9	10½	+ 1½
9 StL SW ter 5s'52	30⅝	28	30⅝	+ 3⅝
4 do 1st 4s '89	60	59	60	+ 2⅝
1 do rfg 5s '90	18	18	18	+ 2
61 StPKC S L4½s'41	32⅝	31	32½	+ 1⅛
2 SPM&Mcon 6s'33	95	95	95	+ 1⅝
1 do 4½s '33	90	90	90	+ ½
4 do Pac ext 4s '40	68	68	68	— 8
19 StPUnDep 5s '72	90	89	90	+ 2
6 SA&AP 1st 4s'43	57⅝	53	57½	+ 5⅝
11 San AntPS 6s '52	76	73⅝	76	+ 3
17 Schulco6½s '46 B	62	50	62	+12
2 Scio V&NE 4s'89	80	80	80	....
32 S A L con 6s '45	3⅝	2⅝	3½	+ ⅝
8 do 6s '45 ctfs	3½	3	3½	+ 1½
5 do adj 5s '49	⅝	½	½	— ½
4 do 4s '50 ctfs sta	6	6	6	+ 1
6 do gold 4s '50stp	7	6	7	+ 2⅝
6 do rfg 4s '59	3	2⅝	3	+ 1
5 S A F R 6s '35 A	3	2⅝	3	+ ½
12 Shar S H 5½s '48	29	27	28	+ 2⅝
141 Shell P L 5s '52	83	76⅝	83⅝	+ 6⅝
254 Shell Un 5s '47	83	75⅝	83	+ 7
175 do 5s '49 ww	81⅝	76	81⅝	+ 6⅝
2 Shubert T 6s '42	1½	1½	1½	....
4 S & SF Pw 5s'49	88	87	87	....
6 Sil Am col 7s '41	29	28	29	+ 2
166 Sin C O col 7s'37	93	88	92½	+ 4½
99 do 6½s '38	88⅝	83	88⅝	+ 4⅝
70 Sin Cr O 5½s '38	102	101⅝	102	+ ⅝
20 Sinc P L 5s '42	98	97	98	+ ⅝
87 Skelly Oil 5½s'39	63⅝	61⅝	62⅝	+ ⅝
24 Smith c 6½s '33	100⅝	97⅝	99⅝	+ 1⅝
7 Solvay Am 5s '42	81	80	81	— ⅝
35 S Bell T&T 5s'41	102	100⅝	102	+ 1½
9 S Col Pw 6s '47	73⅝	71	71	+ 1
1 S & N Ala 5s'36	85	85	85	+10
6 S Pac cvt 5s '34	63	61	63	+ 5
90 do 4½s '68	44	36⅝	43⅝	+ 7¼
241 do 4½s '81	43	34½	43	+ 9
124 do 4½s '69 ww	43	35⅝	43	+ 8
95 do rfg 4s '55	71⅝	67⅝	70⅝	+ 3⅝
24 do col tr 4s '49	46⅝	42⅝	46	+ 3½
93 do 4½s OreL '77	61	56⅝	61	+ 4½
7 do S R T 4s '50	75	75	75	....
82 So Ry gen 6½s'56	25	22⅝	25	+ 2
38 do con 5s '94	69	67	69	+ 2
206 do gen 4s '56	21½	18⅝	21⅝	+ 3⅛
7 do 4s M&O '38	25	23	24⅝	+ 3⅝
114 S W B Tel 5s '54	102⅝	101	102⅝	+ 1⅝
5 Spok Int 5s '55	23⅝	23	23⅝	+ 2⅝
209 S O NJ deb 5s'46	102⅝	102⅝	102⅝	— ⅝
127 S Oil NY 4½s '51	92	89	89	— 1
1 Stevens H 6s '45	15	13	13½	+ ⅝
1 Sug E Ori 7s '42	3	3	3	+ 1
1 TCI&RR gn 5s'51	95	95	95	— ⅝
4 Ten C&C 6s'44B	47	45	47	+ 4
27 T E P rfg 6s'47A	94½	93	94	+ 1⅝
5 TRRAStLrfg4s'53	73	73	73	+ 3
10 TexarFS 5½s'50A	62	59	62	+ 3½
607 Tex Cp 5s cvt '44	87⅝	84⅝	87⅝	+ 2⅝
53 Tex&P 1 5s 2000	84½	83⅝	84⅝	— ⅝
11 do 5s '77 B	42	37	42	+ 7⅝
12 do 5s '80 D	43	36⅝	43	+ 7
2 TP&MPT 5½s '64	50⅝	50⅝	50⅝	+ ⅝
1 Third Av 1 5s '37	89	89	89	+ 1
307 do adj 5s '60	26⅝	23	26	+ 3
58 do rfg 4s '60	48⅝	46⅝	48⅝	+ 1⅝
350 T P NJ 6½s2022	95	91	95	+ 3⅝
5 Tru T C 6½s '43	20	20	20	....
22 Trumb Stl 6s '40	46	42⅝	46	+ 2⅝
26 UE L&P 5½s '54	101	100	100	— ⅝
4 do 5s '32	100⅝	100⅝	100⅝	— ⅝
67 do rf 5s '33	102	101	101⅝	+ ⅝
2 Un El Chi 5s '45	21	21	21	....
15 U Oil Cal 6s '42	97⅝	97	97⅝	— ⅝
8 do 5s '35 C	94⅝	92⅝	94⅝	+ 2⅝
14 do 5s '45 rct ww	79	76	79	+ 8
20 Un Pac 4½s '67	79	78⅝	78⅝	....
81 do 1st 4s '47	94⅝	92	94⅝	+ 1⅝
28 do gold 4s '68	76	72⅝	76	+ 2⅝
51 do rfg 4s 2008	80⅝	77⅝	80⅝	+ 2
25 Un Bis Am 6s '42	99	88⅝	96⅝	+ 8
82 U Drug Del 5s'53	78⅝	74⅝	78⅝	+ 5
1 U Rys StL 4s '34	28	28	28	+ 1
155 U S Rub 5s '47	41	37	37	— ⅝
19 Utah L&Tr 5s '44	60½	58⅝	60⅝	+ 2⅝
69 Utah P&Lt 5s '44	72⅝	70⅝	72⅝	+ 2
72 Util P&Lt 5½s'47	28	21⅝	27⅝	+ 6⅝
212 do 5s '59 ww	25	20	24⅝	+ 4⅝
105 Vanadium 5s '41	44	40⅝	42⅝	+ 2⅝
3 Va E&P 5½s '42	95	94⅝	94⅝	— ⅝
26 Va Ry&P 5s '34	99⅝	98⅝	99	+ 1
21 Va Ry 5s '62	83½	80⅝	83⅝	+ 1⅝
14 Va&SW con 5s'58	35⅝	34	35	+ 1
20 Waba rfg 5½s'75	7⅝	7⅝	7⅝	+ ⅝
20 Wab RR 1 5s '39	64	59⅝	64	+ 4⅝
3 Wabash 5s '80 D	8⅝	7⅝	7⅝	+ ⅝
18 do 5s '76 B	8	7	7⅝	+ ⅝
36 do 4½s '78 C	7½	7	7⅝	+ ⅝
1 Walw 6½s '35ww	13	13	13	— ⅝
4 Walworth Cs '45	14⅝	14⅝	14⅝	+ ⅝
337 Warner B P 6s'39	22⅝	16⅝	21	+ 4⅝
5 WarnerCo6s'44ww	30	30	30	....
5 Warn Quin 6s '39	22	21	21	+ 1
2 Warn Sug 7s '41	100	99⅝	99⅝	....
53 Warren cv 6s '41	43	35⅝	40	+ 5
1 Wash Ter 3½s'45	80⅝	80⅝	80⅝	+ 2⅝
12 Wash W P 5s'39	100⅝	100⅝	100⅝	— ⅝
14 WestchestLt5s'50	104	103⅝	103⅝	— ⅝
276 West Elec 5s '44	95	91⅝	95	+ 2⅝
32 W Md 5⅛s '77 A	52	46	49⅝	— 2⅝
34 do 4s '52	54⅝	50⅝	51⅝	— 2⅝
1 WNY&Pa 1st5s'37	90	90	90	+ 2
2 do gen 4s '43	73	72⅝	73	— 1⅝
40 W Pac 1st 5s '46	35	33	35	+ 3⅝
36 WPaPwr 5s'46 A	102⅝	101⅝	102⅝	— ⅝
15 do 5s '63 E	101⅝	101⅝	101⅝	— ⅝
7 do 5s '56 G	100⅝	99⅝	100⅝	+ 1⅝
53 W Union 6½s '36	67	58	67	+ 9
61 do col tr 5s '38	61	57⅝	60	+ 3⅝
131 do 5s '51	59	50⅝	59	+10
45 do r est 4½s '50	61	56	60	+ 4⅝
102 do 5s '60	59⅝	49⅝	59	+ 7⅝
27 WShore1st4s2361	70	68⅝	69⅝	+ 1⅝
4 do 1st 4s2361reg	65⅝	65⅝	65⅝	....
1 W&LE con 4s '49	65	65	65	+ 5⅝
26 WhlgStl 5½s'48A	57	49⅝	57	+ 7⅝
44 do 4½s '53 B	50	41⅝	50	+ 8⅝
19 WEOil5½s'37ww	102⅝	101⅝	102⅝	+ ⅝
23 WhiteSM6s'3Cxw	20	18⅝	19	+ 2⅝
13 do 6s '40	19	17⅝	19	+ 1⅝
16 Wils'n&Co1st6s'41	76	74	75	+ 1
44 WisCent gen 4s'49	34	31	34	+ 4
13 do 4s S&D div'36	25	20	25	+ 5
155 YgstwnS&T 5s'78	61	60	61	+ 1
54 do 5s '70 B	61⅝	59	61⅝	+ 2½

FOREIGN.

Sales. thous.	High.	Low.	Close.	Net chge.
134 Abitibi P&P 5s'53	24⅝	16⅝	16⅝	— 2⅝
4 Adriatic El 7s'52	79	77⅝	78⅝	+ ⅝
1 AgBkColom 6s'47	27⅝	27⅝	27⅝	— 6⅝
5 do 6s '48	27	27	27	— 6
37 Akershus 5s '63	63	60	62	+ 4⅝
2 AlpMontStl 7s'55	44⅝	44⅝	44⅝	+ ⅝
2 Antioquia 7s'45 A	8⅝	8	8	— 1
14 do 7s '45 B	9	7⅝	9	+ 1
2 do 7s '45 C	9⅝	9⅝	9⅝	+ 2
76 do 7s '45 D	9⅝	8	9⅝	+ 1⅝
7 do 1st 7s '57	8⅝	8⅝	8⅝	+ ⅝
1 do 2d 7s '57	8⅝	8⅝	8⅝	+ ⅝
6 do 3d 7s '57	8⅝	7⅝	8⅝	+ 1⅝
13 Antwerp 5s '58	81	80⅝	80⅝	+ ⅝
122 Argentine 6s'57 A	46⅝	36⅝	39	— 6⅝
142 do 6s '58 B	46⅝	36⅝	39	— 6
160 do 6s s f'59 June	46⅝	37	39⅝	— 6⅝
40 do s f 6s'59 Oct	45⅝	36⅝	36⅝	— 9⅝
42 do s f 6s'60 May	46	36⅝	38⅝	— 6⅝
100 do 6s '60 Sept	46	36⅝	39⅝	— 5⅝
40 do 6s '60 Oct	46	37	38⅝	— 6⅝
70 do 6s '61 Feb	46	36⅝	38⅝	— 6⅝
41 do 6s '61 May	45⅝	36⅝	36⅝	— 9⅝
44 do 5½s '62	43	34⅝	37	— 5⅝
26 do 5s '45	49⅝	41	41	— 8

No. thous.	High.	Low.	Close.	Net chge.
354 Australia 5s '55	74	71⅝	71⅝	+ ⅝
136 do 5s '57	74	71⅝	72	+ ⅝
475 do 4½s '56	67⅝	64⅝	65	— ⅝
24 Austria gtd 7s '43	92	85	88	— 4
11 do 7s '57	42	37	37	— 7⅝
51 batavPetro4½s'42	90	85⅝	90	+ 5½
7 Bavaria 6½s '45	38⅝	36⅝	37⅝	— ⅝
74 Belgium 7s '55	105⅝	103⅝	104⅝	+ 1⅝
72 do 7s '56	105	103	104⅝	+ 1⅝
80 do 6½s '49	101	98⅝	100	+ 2
183 do 6s '55	96⅝	94⅝	96⅝	+ 1⅝
17 Berlin City 6½s'50	33	29	31⅝	+ 2⅝
53 do 6s '58	27⅝	26⅝	27	+ ⅝
69 BerlinCEl 6½s '51	47	43⅝	44	....
64 do 6½s '59	44	39⅝	41	+ 1
63 do 6s '55	40⅝	37	38⅝	+ 1⅝
33 BerlEElev 6½s'56	35	31⅝	34⅝	+ 3⅝
16 Bogota 8s '45	15⅝	15⅝	15⅝	+ 1⅝
8 Bolivia 8s '47	6⅝	5⅝	5⅝	— ⅝
12 do 7s '58	5	4⅝	5	....
12 do 7s '69	4⅝	4	4⅝	+ ⅝
8 Bordeaux 6s '34	103⅝	103⅝	103⅝	....
32 Brazil 8s '41	23	21⅝	22⅝	+ ⅝
51 do 6½s 1926-'57	21⅝	19⅝	19⅝	+ ⅝
52 do 6½s 1927-'57	20⅝	19⅝	19⅝	— ⅝
30 BrazCRy&E 7s'52	16⅝	15	15⅝	— ⅝
45 BredaBrn7s'54ww	52⅝	49⅝	52⅝	+ 8
16 Bremen 7s '35	44⅝	41	44⅝	+ 4⅝
37 Brisbane 5s '57	61	58⅝	58⅝	+ 1
35 do 5s '58	61⅝	57⅝	57⅝	— 2⅝
22 do 6s '50	71	70⅝	70⅝	+ ⅝
773 British 5½s '37	104⅝	103⅝	103⅝	— ⅝
19 do 5s 1929-'47	71⅝	70⅝	70⅝	— 1⅝
29 do 5s1929-'47 flat	71⅝	69⅝	70	— 1⅝
3 do 4s'60-'90 flat	75⅝	75⅝	75⅝	— ⅝
41 Bud'p'st 6s'27-'62	26⅝	24⅝	24⅝	— ⅝
48 Buen Aires 6½s'55	39	34	35	— 4⅝
4 do 3d 6s '60 Oct	35	33⅝	33⅝	+ 1⅝
103 Buen A 6s '61	31	23	23⅝	— 6⅝
29 Bu A P 6½s '61	29	24	24	— 4
14 Bulg 7½s '68	27⅝	24⅝	24⅝	— 2⅝
3 do 7s '67	23⅝	22⅝	22⅝	....
23 Caldas 7½s '46	16⅝	15	16⅝	+10
181 Canada 5s '52	96⅝	95⅝	96⅝	+ 1⅝
32 do 4½s '36	97	95⅝	96⅝	+ 1⅝
196 do 4s '60	83	81⅝	82⅝	— 1⅝
23 do S S 6s '41	26⅝	21⅝	26	+ 1⅝
2 Carlsbad 8s '54	71	71	71	+ 6
6 Cacua V 7½s '46	11	11	11	+ 1
5 Ch M B 6⅝s '61	15⅝	14⅝	14⅝	— 1⅝
66 do 6½s '57	13⅝	11⅝	12	+ ⅝
31 do 6s '61	12⅝	10	11⅝	+ 2⅝
21 do 6s '62	12⅝	10⅝	12⅝	+ 1⅝
3 Chile 7s '42	10	10	10	+ 1
32 do 6s '60	9	8	9	+ 1⅝
9 do 6s '61 Jan	8⅝	7⅝	8⅝	+ 1⅝
11 do 6s '61	8⅝	....	8⅝	+ ⅝
10 do 6s '61 Sept	8⅝	7⅝	8⅝	+ 1
2 do 6s '62 March	8⅝	8	8⅝	+ ⅝
69 do 6s '63	8⅝	7⅝	8⅝	+ 1⅝
6 Chil Mu 7s '60	6⅝	6	6	....
11 Chin G R 5s '51	12⅝	12	12⅝	+ ⅝
17 Colog 6½s '50	33	30	33	+ 5⅝
15 Col 6s '61 Jan	32	27⅝	27⅝	— 6⅝
15 Col 6s '61 Oct	32	23⅝	26⅝	— 7⅝
8 Com M B 7s '46	26⅝	23⅝	23⅝	— 3
6 do 7s '47	27	26⅝	26⅝	+ ⅝
19 do 6½s '47	26	25	25	— 2
13 Copenh 5s '52	72	69⅝	72	+ 4⅝
29 do 4½s '53	69	65	68⅝	+ 6⅝
9 Copen Tel 5s '54	71	69	71	+ 3⅝
24 Cordoba C 7s '57	20⅝	18	18⅝	— 6⅝
8 do 7s '37	25	23⅝	24	— 4
5 Cordo Pv 7s '42	30	30	30	+ 2⅝
10 Costa R 7s '51	29⅝	26⅝	29	+ 2⅝
214 Cuba 5½s '53	73⅝	71	73⅝	+ 1
29 do 5½s '45	40	39	39⅝	+ ⅝
3 do 5s [1904] '44	91⅝	91	91⅝	+ 1
6 do 5s ['14] '49 A	91⅝	91⅝	91⅝	+ 2⅝
63 Cundin 6½s '59	12⅝	10⅝	12⅝	+ 2⅝
21 Czecho 8s '51	98	95⅝	96	+ 2
70 Denmark 6s '42	90	84⅝	90	+ 7
33 do 5½s '55	80⅝	79⅝	80	+ 2
81 do 4½s '62	70	68	69⅝	+ 1⅝
152 Deuts Bk 6s '32	86⅝	83⅝	85⅝	— ⅝
3 do 1st 5½s'26-'40	45	42	45	+ 5
10 do 2d 5½s '40	42	40	41	+ 1⅝
2 Dresd sf 7s '45	47	47	47	+ 1
97 Duke PP 6s '66	58⅝	55	57	— 1
70 D E I sfg 6s '62	93	91⅝	92⅝	+ 1⅝
34 do 6s '47	95⅝	93⅝	95	+ 2
2 do 5½s '53 Mar	90	89⅝	89⅝	— 1⅝
41 do 5½s '53 Nov	90⅝	90	90⅝	+ 2⅝
42 El P G 6½s '50	42⅝	39⅝	40⅝	+ 1⅝
41 do 6½s '53	41⅝	38	41	+ 2⅝
9 Estonia R 7s '67	44	43⅝	44	+ ⅝
4 Fiat 7s '46	77⅝	75⅝	77⅝	+ 2⅝
19 Finland sfg 7s '50	60	56	60	+ 7
12 do 6½s '56	57	54⅝	56⅝	+ 4
12 do 6½s '58	50	47	50	+ 3
16 Fr I D 7½s '42	90	89⅝	89⅝	+ 2
75 Frankft 6½s '53	30⅝	26⅝	30⅝	+ 4⅝
52 French 7½s '41	118⅝	117	117	— 1⅝
67 do 7s '49	111⅝	111	111	— 1⅝
5 Gelsen 6s '34	46⅝	42	46	+ 4
53 GCA Bk 7s '50	48⅝	45⅝	48	+ 3
136 do 6s '38 Apr	47⅝	43	47⅝	+ 3⅝
238 do 6s '60 July	45	40⅝	44⅝	+ 3⅝
257 do 6s '60 Oct	44	40⅝	44	+ 2⅝
114 G C A L 6½s '58	27⅝	26	27⅝	+ 2⅝
1456 Ger G I 5½s '65	46	43	45⅝	+ 1
268 Ger Rep 7s '49	69	65⅝	68	....
16 Ger G E 7s '45	49	43⅝	49	+ 6
2 do 6½s '40	40	37⅝	40	+ 3
95 do 6s '48	39⅝	35⅝	39⅝	+ 3⅝
45 God Hope 7s '45	38⅝	33	38⅝	+ 8⅝
8 Graz 8s '54	39	36⅝	39	+ 2⅝
8 GCEP Jp 7s '44	44	42	44	+ 1⅝
2 do 6½s '50	38	36⅝	38	+ 1
1 Greek 7s '64	34	34	34	+ 3
18 do 6s '68	21	19⅝	20	— 2
4 Haiti 6s '52	68	68	68	....
10 Hambg S 6s '46	35	34⅝	34⅝	— ⅝
9 HSSL 6s '39 ww	27	25⅝	26⅝	+ ⅝
37 Har M 6s '49 ww	41⅝	39⅝	40	— ⅝
67 Hels 6½s '60	46	42⅝	46	+ 2⅝
5 Hungary 7½s '44	38	37⅝	38	+ 3⅝
14 HLMI 7½s '61 A	32	30⅝	30⅝	— 1⅝
3 do 7½s '61 B	33	30	30⅝	— ⅝
14 Hung M 7½s '45	20⅝	20⅝	20⅝	....
7 do 7s '46	21⅝	19⅝	21⅝	+ 1⅝
25 Ilseder Stl 6s '48	30⅝	29	30	+ 3⅝
1 Irish Fr S 5s '60	76⅝	76⅝	76⅝	+ ⅝
4 Ital CC 7s '47 B	84	84	84	+ 2
18 Ital P U 7s '52	73⅝	71	73⅝	+ 2⅝
101 Italy 7s '51	93	91⅝	93	+ 1⅝
269 Jap 6½s '54	66⅝	63⅝	63⅝	— 2⅝
37 do 5½s '65	53⅝	51	52	— 2⅝
63 Jugo Bk 7s '57	38	32⅝	38	+ 6⅝
23 Karstadt 6s '43	22⅝	21⅝	22⅝	+ 2⅝
73 Kreu & T 5s '59	11⅝	9⅝	9⅝	— 2⅝
5 Leipsig sfg 7s '47	38	38	38	....
18 Lombd El 7s '52	67	62⅝	66⅝	+ 6⅝
3 LAHEPw 6½s '44	30	26⅝	30	+ 1
5 Lyons 6s '34	103⅝	103⅝	103⅝	+ ⅝
11 Marseilles 6s '34	104⅝	103⅝	103⅝	+ ⅝
1 Merid El 7s '57	76	76	76	+ 6
31 Met Wtr 5½s '50	63⅝	60	60	— 3
7 Mex 4s '04 as '54	2⅝	2⅝	2⅝	+ ⅝
12 MiagMM 7s '56	31	30⅝	31	+ 1
107 MilanCy 6½s '52	72⅝	70⅝	71⅝	— ⅝
29 MinasG 6½s '58	11⅝	10⅝	11⅝	— ⅝
7 do 6½s '59	11	11	11	+ 1
3 MontM&A 7s '37	86	85	85	....
23 Montevid 7s '52	13	12	12	....
18 do 6s '59	14	12	14	+ 2
96 NSW 5s '57	71	68	70	+ 1
130 do 5s '58	69⅝	66	68	....
9 NorRy sf 6½s '50	106	106	106	+ ⅝
85 N Ger L 6s '47	35⅝	31⅝	35⅝	+ 4⅝
43 Nor 6s '52	79⅝	77	77	— ⅝
20 do 6s '44	79⅝	77⅝	78⅝	+ ⅝
56 do 6s '43	79⅝	77⅝	78⅝	+ 1⅝
34 do 5½s '65	76	74⅝	74⅝	+ ⅝
19 do 5s '63	74	73	73	+ 2
11 N Mun Bk 5s '67	71⅝	70⅝	71⅝	+ 2
2 do 5s '70	80	80	80	+10
29 Nor H E 5½s '57	63	61	61	....
49 Nuremb 6s '52	32⅝	27⅝	32⅝	+ 4⅝
220 OntPwS 5½s '50	60	53⅝	54	+ 2⅝
7 OrientDL 6s '53	48⅝	46⅝	48⅝	+ 1⅝
19 do 5½s '58	45⅝	42⅝	45⅝	+ 3⅝
68 OsloG&EW 5s '63	68	67⅝	67⅝	+ 2⅝
22 Panama 5s '63A	59⅝	54	57⅝	+ 3⅝
78 ParLM 7s '58	103⅝	103⅝	103⅝	— ⅝
50 do 6s '58	103⅝	103⅝	103⅝	....
24 ParORR 5½s '68	103⅝	103	103⅝	+ ⅝
7 Pernam 7s '47	7	5⅝	7	....
26 Peru 7s '59	10⅝	10	10	+ 2⅝
15 do 1st 6s '60	6	5⅝	5⅝	+ ⅝
4 do 2d 6s '61	5⅝	5	5⅝	— ⅝
2 Pirelli 7s '52	92	92	92	+ 2
44 Poland 8s '50	58	56	56	....
71 do 7s '47	48⅝	46⅝	46⅝	— 1⅝
5 do 6s '40	54	52⅝	52⅝	— 1
2 do 7½s '66	8	7	7	— 1⅝
3 Prague 7½s '52	89⅝	89⅝	89⅝	+ 1⅝
171 Prus 6s '52	32⅝	29	32⅝	+ 4
226 do 6½s '51	35	30	33⅝	+ 3⅝
33 Qnsld 7s '41	87	85⅝	86⅝	— ⅝
77 do 6s '47	79⅝	74⅝	77	+ 4
51 Rhinelbe 7s '46	39	33⅝	39	+ 7
14 RhineM 7s '50	55	53	55	+ 3⅝
51 RhineRW 6s '53	28⅝	25	28	+ 3
7 Rhine W 7s '50	48	43	48	+ 5
117 do 6s '52	42⅝	41	42	+ 1⅝
167 do 6s '53	43	40⅝	42	+ 1⅝
174 do 6s '55 ww	42⅝	40⅝	42⅝	+ 2
7 Rima St 7s '55	34	33	33	— ⅝
1 Rio de J 8s '46	9	9	9	+ 1
24 do 6½s '53	7⅝	6⅝	6⅝	— ⅝
1 Rio Gd Sul 8s '46	11⅝	11⅝	11⅝	+ 1⅝
2 do 7s '67	6⅝	6⅝	6⅝	— ⅝
16 do 7s '66	8	7	7⅝	+ ⅝
24 do 6s '68	7⅝	7	7	+ ⅝
103 Rome 6½s '52	78	75⅝	78	+ 2
5 Rotterdam 6s '64	96⅝	96	96	+ 1⅝
96 Royal D 4s '45	84	82⅝	83⅝	+ 2
8 Ruhr Ch 6s '48A	31⅝	31	31	+ ⅝
7 RumanInst 7s '59	37⅝	37	37⅝	+ ⅝
7 Salvador 8s '48	41⅝	41	41	+ ⅝
11 do 8s '36	24	22	22	— 2⅝
12 do 7s '56	11	10	10⅝	....
26 do 7s '40	59⅝	56⅝	58	+ ⅝
19 do 6s '68	8⅝	7⅝	8⅝	— 1⅝
56 Santa F A 7s '42	37	25	25	— 9
76 SaxPW 7s '45	42	38⅝	40⅝	+ 1⅝
69 do 6½s '51	37	35	37	+ 1
1 SaxStMI 7s '45	46⅝	46⅝	46⅝	+ 1
6 do 6½s '46	39⅝	39⅝	39⅝	+ 1
59 SerbCS 8s '62	37	32⅝	35⅝	+ 3⅝
45 do 7s '62	32	28⅝	31	+ 2⅝
9 ShinyetEl 6½s '52	41	41	41	+ ⅝
37 Siem&Hal 7s '35	62	59	61⅝	+ 2⅝
31 do 6½s '51	56	52⅝	52⅝	— ⅝
7 SilesiaEl 6½s '46	35⅝	35	35⅝	+ 8
20 SilesiaPr 7s '58	36⅝	35⅝	36	+ ⅝
12 SilLAsan 6s '47	31	20⅝	31	+ 3⅝
6 Soissons 6s '36	105	104⅝	105	+ ⅝
9 Styria 7s '46	25⅝	22	25	— 2
71 Sweden 5½s '54	90⅝	89⅝	90	+ 1⅝
33 Swiss 5½s '46	104⅝	103⅝	104	— ⅝
35 Sydney 5½s '55	63	60	61⅝	— ⅝
4 TaiwEP 5½s '71	43	43	43	....
3 TohoElP 7s '55	47⅝	46⅝	46⅝	+ ⅝
80 Tokio Cy 5½s '61	49⅝	46⅝	49⅝	+ 3⅝
7 do 5s '52	36	36	36	+ 3
79 TokioElL 6s '53	37⅝	35⅝	37	+ 2
2 Trondj 5½s '57	58	58	58	+ 6⅝
6 TyrHEP 7½s '55	40	38	38	+ ⅝
8 do 7s '52	34	33	34	+ 1
19 UjigEP 7s '45	60	50⅝	60	+10
71 UnStW 6½s '51 A	31⅝	28	31⅝	+ 3⅝
339 do 6½s '47A	31⅝	26⅝	31⅝	+ 4⅝
72 do 6½s '51C	31⅝	28	31⅝	+ 4⅝
5 Up Aust 6½s '57	28	26⅝	26⅝	+ ⅝
7 Uruguay 8s '46	33	30⅝	30⅝	— ⅝
47 do 6s '60	27	26⅝	26⅝	— ⅝
13 do 6s '64	26⅝	26⅝	26⅝	....
47 ViennaC 6s '52	52⅝	49⅝	50⅝	— ⅝
26 WarsawC 7s '58	37⅝	35	37	+ 2
93 WestpUEP 6s '53	28	25⅝	28	+ 2⅝
200 Wurtt El 7s '56	41⅝	40⅝	40⅝	+ 2⅝
88 Yokohama 6s '61	52	48⅝	50⅝	+ 1⅝

CHICAGO WEEKLY STOCK MARKET

Week ended July 30, 1932.

Total sales for week..........210,000 Total sales 1932 to date..........9,316,000
Same week year ago..........463,000 Total sales 1931 to date..........22,209,200

Div. yield. pct.	—1932— High.	Low.	Description.	Sales.	High.	Low.	Close.	Net chge.	Close year ago.
9.1	31⅝	18¼	Abbot Lab	50	22½	22½	22½	+ 1½	36⅝
7.1	17½	9	Acme Stl	300	14	10	14	+ 4½	....
...	12	5¼	Adams Mfg	30	7	7	7	+ 1⅝	....
...	2⅝	1⅝	Am Equities	50	1⅝	1⅝	1⅝	+ ⅝	4⅝
...	50	4¼	Am Pub Ser pf	40	9	7	9	+ 4⅝	88
...	2½	1⅛	Art Metal	100	1⅝	1⅝	1⅝	— ⅝	....
...	12½	1	Assoc Tel Util	100	1⅝	1⅝	1⅝	— ⅝	24½
...	8	2	Bastian Bless	50	4	4	4	....	15
...	18⅝	4½	Bendix Av	4,250	7⅝	6	7	+ 1¼	21
...	4½	3	Blums pfd	30	3⅝	3⅝	3⅝	+ ⅝	....
...	12⅝	3⅝	Borg Warner	15,950	6	4½	6	+ 1	19⅝
12.5	80	50⅝	Do pfd	50	57	56	56	— 4	....
10.0	7⅝	4⅝	Brach & Sons	50	4⅝	4½	4½	+ ⅝	13⅝
20.0	8½	5⅝	Brown F&W A	100	5⅝	5⅝	5⅝	+ ⅝	11⅝
...	14	2	Bruce [E L]	150	4⅝	4⅝	4⅝	+ ⅝	3⅝
...	2⅝	⅝	Butler Bros	1,250	1⅝	1	1⅝	+ ⅝	4⅝
...	10	7	Castle A M	50	7	7	7	— 1	19
15.0	69⅝	15	Cent Ill P S pf	260	40	32	40	+10	93
35.0	50	20	*Cent Ind P pf	10	20	20	20	—26	73
...	6⅝	⅝	Cent & So W	950	1⅝	1	1⅝	+ ⅝	16⅝
...	44	4	Do pfd	30	10	9⅝	9⅝	+ 1⅝	90
...	55	8	Do pl pf	100	20	13⅝	20	+ 9	99
6.7	14	7	Chain Belt	10	9	9	9	— 1	....
...	10	5	Cherry Burrell	30	5	5	5	....	13⅝
...	4	2	Chi El Mfg A	20	3⅝	3⅝	3⅝	....	....
...	2⅝	⅝	Chi Invest	13,500	1⅝	1	1	— ⅝	3⅝
...	17⅝	9⅝	Do pfd	350	11⅝	10⅝	11	+ ⅝	30⅝
25.0	13	6⅝	Chi Yell Cab	100	8⅝	8	8	+ ⅝	18
...	6⅝	1⅝	Cities Serv	31,350	4⅝	2⅝	3⅝	+ 1⅝	10
...	5⅝	4⅝	Coleman L & S	50	5	5	5	+ ⅝	....
7.8	122	48⅝	Comwlth Edis	8,300	65	57⅝	64⅝	+ 6⅝	200
...	2⅝	⅝	Cont Chi	10,350	1⅝	⅝	1⅝	+ ⅝	4⅝
15.4	21	7⅝	Do pfd	450	13⅝	11⅝	13⅝	+ 3⅝	34⅝
...	4	1⅝	Cont Steel	300	4	3	4	+ 2⅝	....
...	8⅝	2	Cord Corp	7,100	3⅝	2⅝	3⅝	+ ⅝	7⅝
...	13	2⅝	Crane Co	600	3⅝	2⅝	3⅝	+ 1⅝	25
...	64	15	Do pfd	150	22	20⅝	21	— 1	106
...	10	3	De Mets pfnce	100	3	3	3	....	....
...	8	2⅝	Elec Household	250	3⅝	3	3⅝	+ 1	16⅝
...	42	15	E G&F 6⅝% pf	200	20	15	20	+ 1⅝	....
...	⅝	⅝	Foote Bros	200	⅝	⅝	⅝	....	1
...	2⅝	⅝	Gt Lakes Airc	150	⅝	⅝	⅝	....	3⅝
12.5	13⅝	5⅝	Gt Lak Dredge	1,450	9	7⅝	8⅝	+ ⅝	19
...	1⅝	⅝	Grigsby Gruno	18,300	1⅝	⅝	1⅝	+ ⅝	3⅝
...	11⅝	3⅝	Hall Print	700	4⅝	3⅝	4⅝	+ 1	14⅝
...	5⅝	2⅝	Hart Carter pfd	150	4⅝	4	4⅝	+ 1⅝	7⅝
9.1	15	11	Hormel & Co	200	11⅝	11	11⅝	+ ⅝	18⅝
...	11⅝	3⅝	Houd Her A	150	4⅝	4⅝	4⅝	+ ⅝	17⅝
...	4	1	Do B	400	1⅝	1⅝	1⅝	+ ⅝	6⅝
25.9	46⅝	27⅝	*Int Pw 7% pf	50	27⅝	27⅝	27⅝	—14⅝	....
13.3	5	2⅝	Iron Fireman	100	3	3	3	....	11⅝
12.5	22⅝	10	Katz Drug	150	16	15	16	+ 1	23⅝
...	1⅝	⅝	Ken Rad T&L	50	⅝	⅝	⅝	+ ⅝	....
...	6	3	Keystone Stl	200	5⅝	4	5⅝	+ 1⅝	....
...	1	⅝	La Salle Ext	50	⅝	⅝	⅝	....	....
...	4⅝	1⅝	Libby McNeill	2,000	1⅝	1⅝	1⅝	— ⅝	10⅝
...	10⅝	1⅝	Lindsay Lgt	880	2⅝	1⅝	1⅝	— ⅝	....
9.6	18⅝	10⅝	Lynch Corp	1,450	13⅝	11⅝	13⅝	— ⅝	....
...	5	2	Manh Dearborn	50	2⅝	2⅝	2⅝	+ ⅝	9⅝
...	13	3	Marshall Field	2,200	5⅝	3⅝	4⅝	+ 1⅝	25⅝
...	10⅝	3	McWill Dredg	500	4	4	4	— ⅝	21⅝
...	6	1⅝	Mer & Mfrs A	200	1⅝	1⅝	1⅝	+ ⅝	16
5.5	16	10⅝	*Met Ind	50	10⅝	10⅝	10⅝	....	....
12.0	6⅝	3	Mickel'by's Fd	650	5	4	5	+ 1	8
...	7	⅝	Mid West Util	13,250	⅝	⅝	⅝	....	17⅝
...	6⅝	⅝	Midland United	100	⅝	⅝	⅝	+ ⅝	19
...	15⅝	1⅝	Do pfd	50	1⅝	1⅝	1⅝	....	39
...	40	1	*Md Ut 6% A pf	10	1	1	1	—37⅝	74

Div. yld. pct.	—1931-'32— High.	Low.	Description.	Sales.	High.	Low.	Close.	Net chge.	Close year ago.
...	32	2	Do 7% Apfd	70	4	2	4	+ 2	....
...	45	2	Do 6% pl	40	5	4	5	+ 3	77
...	50	3	Do 7% pl	550	7	4	7	+ 3	93⅝
7.5	10⅝	6⅝	Miller & H pf	50	8	8	8	....	18
10.0	12	4⅝	*Modine	1,000	6⅝	5	5⅝	+ 1⅝	22⅝
...	4⅝	1	Monroe Chem	50	2	2	2	+ 1	....
...	1⅝	⅝	Morgan Litho	50	1	1	1	+ ⅝	2
50.0	10	3⅝	Musk Mtr Sp A	60	4	3⅝	4	+ ⅝	14
...	12	⅝	Nat El Powr A	150	⅝	⅝	⅝	....	....
...	2	⅝	Nat Sec Inv	150	⅝	⅝	⅝	+ ⅝	4⅝
...	45	23	Do pfd	50	23	23	23	— 1	....
10.9	20⅝	7⅝	Nat Standard	400	10⅝	9	10⅝	+ 1⅝	28⅝
...	15⅝	10	Noblitt Sparks	250	11⅝	10	11	....	40⅝
...	6	2⅝	North Am Car	150	3⅝	3⅝	3⅝	+ ⅝	15⅝
...	24	4⅝	North Am L&P	50	5⅝	5⅝	5⅝	+ ⅝	72⅝
7.7	21⅝	9	N'west Bancorp	400	13⅝	10	13⅝	+ 3⅝	28⅝
...	55	2	N W Util7%pf	10	8⅝	8⅝	8⅝	+ 4⅝	92
16.7	16	12	Osh Overall pf	150	12	12	12	— 3	....
11.8	27⅝	13	Perfect Circle	200	17	16⅝	17	+ ⅝	35
...	6⅝	1	Pines Winterfrt	450	2	1⅝	2	+ ⅝	13
10.0	115	27	Pb Sv $100 par	450	30⅝	29	30	+ 1	....
8.8	125	22	Do no par	2,250	34⅝	29⅝	34	+ 4⅝	205
10.5	104⅝	49⅝	Do 6% pfd	40	57	56⅝	57	....	125⅝
11.1	114	55	Do 7% pfd	20	63⅝	61	63⅝	+ 3⅝	134
8.6	103	50⅝	Quaker Oats	630	81	79	81	+ 1	135
5.9	107½	95	Do pfd	100	102	101	102	+ 2	120
...	1⅝	⅝	Railroad Shrs	50	⅝	⅝	⅝	+ ⅝	2⅝
11.8	17⅝	13	Rath Packing	150	17	17	17	+ 1	16⅝
...	2	⅝	Raytheon vtc	100	1⅝	1⅝	1⅝	+ ⅝	5
...	10⅝	5⅝	Ryerson	150	6	5⅝	5⅝	....	19⅝
...	2⅝	⅝	Sally Frocks	50	⅝	⅝	⅝	....	4⅝
...	1⅝	⅝	Seaboard Util	300	⅝	⅝	⅝	....	3⅝
...	8	4⅝	Signode Stl pfd	10	5	5	5	....	....
...	2⅝	⅝	Sou Union Gas	250	1⅝	1	1⅝	+ ⅝	7⅝
...	3⅝	1	Std Dredge pfd	150	1⅝	1⅝	1⅝	+ ⅝	5
8.3	19	7	Swift & Co	4,800	12	11⅝	11⅝	+ ⅝	26
16.7	25⅝	9⅝	Swift Intl	7,850	19⅝	18⅝	18⅝	— ⅝	33⅝
9.1	15⅝	8	Thompson J R	150	11	10⅝	11	+ ⅝	16⅝
...	2⅝	⅝	United Gas	50	1	1	1	+ ⅝	6
10.0	25	10⅝	U S Gypsum	2,500	16⅝	14⅝	16⅝	+ 2⅝	36
7.4	114	85	Do pfd	50	95	95	95	....	130
...	12⅝	5	U S Rad&Tel	2,800	8⅝	6⅝	7	....	33⅝
...	2⅝	⅝	Util P&L n v	250	1⅝	1⅝	1⅝	+ 1	....
...	3	⅝	Util & Ind	1,300	1⅝	⅝	1⅝	+ ⅝	6
...	11⅝	2	Do pfd	1,800	4⅝	3⅝	4	+ 1⅝	18⅝
18.7	14⅝	5⅝	Vortex Cup	600	8	6⅝	8	+ 1⅝	18⅝
13.9	23⅝	14	Do A	600	18	16	18	+ 2⅝	....
...	11⅝	8⅝	Walgreen	900	9⅝	9	9	— ⅝	17⅝
...	73	22	Ward Mont A	1,510	42	35⅝	42	+ 7	100
...	3⅝	2	Wms Oil-O-Mat	300	2⅝	2⅝	2⅝	+ ⅝	....
8.0	4	2	Wis Bankshrs	3,850	2⅝	2	2⅝	+ ⅝	5⅝
...	1⅝	⅝	Zenith Radio	750	⅝	⅝	⅝	+ ⅝	2⅝

*Ex dividend. †First sale since ex dividend date or dates.

BONDS.

—1932— High.	Low.	Sales.	Description—	High.	Low.	Close.	Net chge.	Close year ago.
45	34⅝	$2,000	Chi City Ry 5s 1927	45	42⅝	42⅝	+ 2⅝	....
48	34	3,000	do 5s 1927 ctfs	43	43	43	+ 2	....
50	35	13,000	Chi Rys 5s 1927	50	49⅝	50	+ 2	63⅝
50	35	12,000	do 5s 1927 ctfs	49⅝	48⅝	49⅝	+ 1⅝	....
9⅝	4⅝	3,000	do 5s 1927 B	9⅝	7	9⅝	+ 4⅝	....
38⅝	⅝	27,000	Insull Util 6s 1940	1⅝	1⅝	1⅝	— ⅝	83⅝
37	10⅝	3,000	MetWSElev 4s 1938	11⅝	10⅝	10⅝	— 2	....
29⅝	12⅝	10,000	do Ext 4s 1938	15	12⅝	15	+ 3	....

NEW YORK WEEKLY CURB MARKET

Week ended July 30, 1932.

Total sales for week..........1,092,183 Total sales 1932 to date......27,623,183
Same week year ago.......... 917,630 Total sales 1931 to date......70,803,689

	Sales.	High.	Low.	Close.	Net chge.
A					
Acetol Prod A	100	4	4	4	— ½
Agfa Ansco	100	⅝	⅝	⅝	+ ⅝
Ala Gt Sou	35	10	10	10	—43½
Ala Pw $7 pf	20	61	61	61	+ 5⅝
Do $6 pfd	20	50	49⅝	49⅝	+ 6⅝
Allied Mills	1,100	4	3	4	+ 1
Alum Co Am	7,850	44⅝	36⅝	39	+ 3⅝
Alum Co Am pf	1,150	44	41	42⅝	+ 2⅝
Alum Goods	400	8⅝	8⅝	8⅝	— ⅝
Alum Ltd	400	15	14⅝	14⅝	— ⅝
Do pfd	400	24⅝	23⅝	23⅝	+ ⅝
Alum Mfrs	200	20	20	20	— 8
Am Beverage	3,200	6⅝	5⅝	6⅝	+ ⅝
Am Br & Cont	300	⅝	⅝	⅝	....
Am Capital pf	100	3	3	3	....
Am Cit P&LA	100	21⅝	21⅝	21⅝	+ 1⅝
Am Cit P&LB	3,500	2	1⅝	2	+ ⅝
Am Cyan B	11,500	3⅝	2⅝	3⅝	+ ⅝
Am Dept St	100	⅝	⅝	⅝	....
Am Equities	200	1⅝	1⅝	1⅝	+ ⅝
A & Fn P war	4,400	2⅝	1⅝	2⅝	+ ⅝
Am Founders	1,500	⅝	⅝	⅝	....
Do 1st pfd B	100	7	7	7	—31⅝
Am Gas & El	80,900	22⅝	18⅝	22⅝	+ 4⅝
Do pfd	200	75	65	75	+10
Hardware	150	17	16	17	+ 1⅝
Am Invest	300	1⅝	1⅝	1⅝	+ ⅝
Am Laun Mch	175	11⅝	9⅝	11⅝	+ 1⅝
Am Light & T	2,100	16⅝	14⅝	15⅝	+ 1
Am Mfg	25	10	10	10	+ 1
Am Maracaibo	1,200	⅝	⅝	⅝	....
Am Sup Pow	71,100	2⅝	1⅝	2⅝	+ ⅝
Do 1 pf	1,600	46	40	45⅝	+ 5⅝
Do pfd	100	16	16	16	+ 4
Am Thread pf	600	2⅝	2⅝	2⅝	+ ⅝
Am Yvette	200	⅝	⅝	⅝	....
Ark Nat Gas	2,400	2⅝	1	2⅝	+ 1⅝
Do A	15,300	2⅝	1	2⅝	+ 1⅝
Do pfd	1,400	4	2	4	+ 2⅝
Ark P&Lt pfd	100	52	50	52	....
Armstrong Ck	1,050	5	4	5	+ 1
As G & E1 A	19,500	1⅝	1	1⅝	+ ⅝
As G & E	200	1⅝	1⅝	1⅝	+ ⅝
Atlas Corp	11,000	5⅝	5	5⅝	+ ⅝
Do pfd A	100	33⅝	33⅝	33⅝	+ ⅝
Do war	1,700	1⅝	1⅝	1⅝	+ ⅝
Axton Fish A	200	30	30	30	— 1⅝
B					
Bab & Wil	100	31	30	30	+10
Bell Tel Can	450	76⅝	70⅝	76	+ 6
Ben Ind Loan	400	8⅝	8	8⅝	+ ⅝
Bens & Hedges	100	⅝	⅝	⅝	....
Blue Ridge	1,600	1⅝	1	1⅝	+ ⅝
Do cvt pfd	1,200	18⅝	17⅝	18⅝	+ 2⅝
Bourjois	100	1⅝	1⅝	1⅝	— ⅝
*Braz Tr & Lt	2,700	9	8⅝	8⅝	+ ⅝
†Br Am Oil Cp	100	8⅝	8⅝	8⅝	+ 1⅝
Br Am Tob B	1,600	15	14⅝	15	— ⅝
Buckeye P L	100	21⅝	21⅝	21⅝	+ 1⅝
†B N&EP pf	1,500	21⅝	18⅝	21⅝	+ 3⅝
Do 1st pfd	800	84⅝	80	84⅝	+14⅝
Bulova Wat pf	100	9⅝	9⅝	9⅝	— 1⅝
Bunk Hill & S	225	17	15	17	+ 1
Burma Ltd	200	1⅝	1⅝	1⅝	+ ⅝
C					
Cab & Wire B	900	⅝	⅝	⅝	....
CanMar Wirel	7,800	1	⅝	1	+ ⅝
Carib Synd	10,100	⅝	⅝	⅝	+ ⅝
Carrier Corp	700	7	6⅝	7	+ 1
Celluloid	100	2	2	2	+ ⅝
CHudG&E vtc	100	12⅝	12⅝	12⅝	+ ⅝
C Pub S A	1,200	⅝	⅝	⅝	+ ⅝
Cen&SW Ut	100	1⅝	1⅝	1⅝	+ ⅝
Cent St El	5,000	1⅝	1	1⅝	+ ⅝
Do cv pf nw	25	10	10	10	+ 4⅝
1 ChnStr St	100	4	4	4	....
Chesebro	100	72	72	72	+ 7
Childs pf	500	7⅝	5	7	+ 1
Cities Serv	151,200	4⅝	2⅝	3⅝	+ 1⅝
Do pfd	1,600	20	14	19	+ 5⅝
Do B B pf	30	19⅝	15	18	+ 7⅝
Do 7s pf	100	23⅝	20	23⅝	+ 5⅝
Do 6s pf	200	20⅝	18⅝	20⅝	+ 6⅝
Claude NLts	4,900	1⅝	⅝	1	+ ⅝
Clev El Ill	300	24⅝	24	24	— ⅝
Do pf	10	97⅝	97⅝	97⅝	— ⅝
Do pf	900	2⅝	1⅝	2⅝	+ ⅝
Clev Tract	100	1	1	1	+ ⅝
Colon Oil	600	1⅝	⅝	1⅝	— ⅝
Colts P Fire	200	7	7	7	— 5⅝
ColmG&E cv p	4,700	67	52	67	+15
ColuO&G vtc	3,400	⅝	⅝	⅝	....
Colum Pict	200	8⅝	7⅝	7⅝	+ 1⅝
Comwlth Ed	5,500	64⅝	58	64	+ 5⅝
Cmwlth&S w	14,100	⅝	⅝	⅝	....
Com Wat Sv	300	⅝	⅝	⅝	+ ⅝
Cons Cop M	1,300	⅝	⅝	⅝	+ ⅝
ConsG&E Blt	3,500	55	45	53⅝	+ 9⅝
Cons G Ut A	100	1	1	1	....
ContG&E pr pf	100	49⅝	49	49⅝	+ 7⅝
ContSh cv pf	200	⅝	⅝	⅝	....
Do pf B	400	⅝	⅝	⅝	— ⅝
Cord Corp	4,100	3⅝	2⅝	3⅝	+ ⅝
Corroon&Rey	200	1⅝	1	1	— ⅝
Do pf A	200	9	8	9	+ ⅝
Crane Co	100	4	4	4	+ ⅝
Do pf	100	19⅝	19⅝	19⅝	—28⅝
Creole Pet	2,400	3	2⅝	2⅝	+ ⅝
Cresson Gold	800	⅝	⅝	⅝	....
Crocker Wh	700	3⅝	2⅝	3⅝	+ 1⅝
Crowley Milnr	200	7⅝	7⅝	7⅝	+ 1⅝
Crwn C Pet	1,000	⅝	⅝	⅝	....
Do Intl A	600	2⅝	2⅝	2⅝	....
Cusi Mex	2,500	⅝	⅝	⅝	....
D					
Darby Pet	200	4	3⅝	4	+ ⅝
Davenp Hos	500	8⅝	7	8⅝	+ 3⅝
Deere & Co	9,600	8	5	7⅝	+ 2⅝
De Forest	1,700	⅝	⅝	⅝	....
Derby Oil	500	2	1⅝	2	+ ⅝
Doehler Die	100	1	1⅝	1⅝	....
Driv Harris	100	5	5	5	+ ⅝
Duke Power	350	42	38	42	+ 7
Duval Tex	400	⅝	⅝	⅝	+ ⅝
E					
East Gas&F	1,300	7⅝	6	7	+ 1
E Sta Pw B	900	1⅝	1⅝	1⅝	+ ⅝
Do B pf	100	5⅝	5⅝	5⅝	— 8⅝
*E Util As A	200	19⅝	18⅝	19⅝	+ 1⅝
Do A	100	5⅝	5	5⅝	....
Eisler Elec	4,600	1⅝	1	1⅝	+ ⅝
El Bd&Sh	91,700	10⅝	7⅝	9⅝	+ 2⅝
Do pfd	6,200	34	24⅝	34	+11
Do 5 pfd	1,948	28⅝	22	28⅝	+ 9
El Pw As	1,000	5	5	5	+ 1⅝
Do A	3,300	4⅝	3⅝	4⅝	+ 1⅝
ElP&L opt w	600	2⅝	1⅝	2⅝	+ ⅝
Do 2d pf A	575	13	8⅝	13	+ 5⅝
Elect Shr	600	3⅝	2⅝	3⅝	+ 1⅝
Do pfd	700	30	21⅝	29	+ 8
EmpDisEl pf	250	17	12	17	+ 9
EmpG&F 8spf	300	28	17	28	+11⅝
Do 7s pf	200	24⅝	20	22	+ 8
Do 6½s pf	50	22	18	22	+ 7
†Eureka Pipe	100	25	23	25	+ 4
Eur El db rts	100	⅝	⅝	⅝	— ⅝
F					
Fageol Mot	1,000	⅝	⅝	⅝	....
Fajardo Sug	250	36	33	36	+ 1
Feder Bakesh	300	1⅝	1	1	+ ⅝
Feder Met	100	7	7	7	....
Fiat rcts	100	6⅝	6⅝	6⅝	— ⅝
FlaP&L 7s pf	200	27	26⅝	26⅝	+ 1⅝
FireAs Phil	500	6	5⅝	6	+ 1
Ford M Can A	2,800	7⅝	6⅝	7⅝	+ ⅝
Do B	25	14	14	14	+ 4
Ford Mot Ltd	11,200	4⅝	3⅝	3⅝	+ ⅝
Frank Mfg	100	⅝	⅝	⅝	+ ⅝
G					
Gen Alloys	900	1⅝	⅝	1	— ⅝
Gen Aviat Cp	1,300	2⅝	2⅝	2⅝	+ ⅝
G El Ltd rct	500	7⅝	7⅝	7⅝	— ⅝
GG&El cv pfB	200	6⅝	4⅝	6⅝	+ 2⅝
Gen P Serv pf	40	18	15⅝	18	+ 3
G The E cv pf	1,200	⅝	⅝	⅝	+ ⅝
Ga Pow pfd	250	55⅝	50	55⅝	+ 5⅝
Glen Alden	1,600	11⅝	9⅝	10	....
Globe Underw	200	3	3	3	....
Gold Seal El	1,300	⅝	⅝	⅝	....
Goldfield Cons	500	⅝	⅝	⅝	....
Goldman Sach	4,700	2	1⅝	2	+ ⅝
Gorh Inc pfd	200	8	7	8	+ 1
Gorh Mf vtc	200	12	8	12	+ 3
Gray Tel P S	50	24	24	24	+ 1⅝
Graymur	100	11⅝	11⅝	11⅝	+ ⅝
Gt A&P nv	110	129	117	129	+11
Do 1st pfd	100	118⅝	116⅝	116⅝	+ ⅝
Guenther Rud	200	4	3⅝	4	+ 1⅝
Gulf Oil Pa	14,200	33⅝	31⅝	32⅝	+ ⅝
H					
Hecla Min	1,600	4	2⅝	3⅝	+ 1
Hir Walker	300	3⅝	3⅝	3⅝	— ⅝
Do pfd	200	8	8	8	— ⅝
*Holling Gold	500	4⅝	4⅝	4⅝	+ ⅝
Horn & Hard	200	21⅝	20	21⅝	+ 3⅝
Hud Bay M&S	3,500	2	1⅝	2	+ ⅝
Humble Oil	1,700	46	44⅝	45	+ 2⅝
Hydro El Sec	400	5⅝	4⅝	5⅝	+ ⅝
Hygrade Food	1,000	3⅝	2⅝	3⅝	+ ⅝
I					
Ill P&L $6 pf	475	31	28⅝	31	+ 3
Do 6% pfd	50	28	28	28	+ 4⅝
Imp Oil Can	5,700	8⅝	7⅝	8⅝	+ ⅝
Do reg	1,100	8⅝	8	8⅝	+ 1⅝
Imp Tob Can	200	6⅝	6⅝	6⅝	+ ⅝
Ind Ter Ill A	400	4	2⅝	4	+ 2
Do B	1,600	4	2⅝	3⅝	+ ⅝
Ind Pipe Line	100	3⅝	3⅝	3⅝	+ ⅝
Insull Util	1,300	⅝	⅝	⅝	....
Ins Co N Am	600	27	25	26⅝	+ 2⅝
Insuran Sec	300	⅝	⅝	⅝	....
Intercon Petr	100	⅝	⅝	⅝	....
†Int Hyd E pf	125	12⅝	12⅝	12⅝	+ 1
Internat Pet	8,300	10⅝	9⅝	9⅝	+ ⅝
Inter Sup Pw	400	5	4⅝	5	....
Inter Util B	2,200	1	⅝	1	+ ⅝
Interst Equit	400	⅝	⅝	⅝	+ ⅝
Do cv pfd	300	7⅝	7	7⅝	+ 1⅝
Irving Air Ch	100	2⅝	2⅝	2⅝	+ ⅝
Ital Superp A	700	⅝	⅝	⅝	+ ⅝
K					
†Knott Corp	100	1⅝	1⅝	1⅝	— ⅝
Kress Sh pf	400	10	10	10	+ ⅝
Kolster Brand	100	⅝	⅝	⅝	....
L					
Lackaw Sec	100	27⅝	27⅝	27⅝	....
L Shore Mines	1,000	26⅝	25⅝	25⅝	— ⅝
Lefcourt Real	100	1⅝	1⅝	1⅝	....
Do pfd	100	5	5	5	— ⅝
*Lehigh C&N	1,600	8⅝	6⅝	8⅝	+ 1⅝
Leonard Oil	7,200	⅝	⅝	⅝	+ ⅝
Lib McN & L	1,300	1⅝	1⅝	1⅝	— ⅝
L Star Gas	5,400	6⅝	5	6⅝	+ 1⅝
*Long Isl Lt	2,100	14⅝	13⅝	14⅝	+ 1⅝
Do pfd	270	77⅝	69⅝	72	+13⅝
Do pfd B	50	50⅝	49	49	....
Louis L&E	1,100	⅝	⅝	⅝	+ ⅝
Lynch Corp	400	14	13⅝	14	+ 4
M					
Marion S Shov	100	2⅝	2⅝	2⅝	+ ⅝
Mass Util Asso	100	1⅝	1⅝	1⅝	+ ⅝
Do cv pfd	20	19⅝	19⅝	19⅝	+ ⅝
Mavis Bott A	500	⅝	⅝	⅝	....
McCord Rad B	100	1⅝	1⅝	1⅝	+ ⅝
Mead John	200	39⅝	39⅝	39⅝	+ 3⅝
Memp N Gas	300	2⅝	2⅝	2⅝	+ ⅝
Merritt-C & S	100	2	2	2	+ ⅝
Metro Ed pfd	25	49	49	49	+ 4
MidSt P A vtc	900	1	⅝	⅝	....
Do B vtc	300	⅝	⅝	⅝	+ ⅝
Mid West Util	800	⅝	⅝	⅝	+ ⅝
Mo-Kas P L	1,900	⅝	⅝	⅝	+ ⅝
Moh-Hud 1 pf	575	75	66	73	+ 6⅝
Mont Ward A	50	41	41	41	—19
Montl LH & P	400	30⅝	30	30	+ 2⅝
Mount Prod	1,700	3⅝	3⅝	3⅝	+ ⅝

	Sales.	High.	Low.	Close.	Net chgs.
N					
Nat Am Co	100	⅝	⅝	⅝	....
Nat Avia	2,000	3⅝	3	3⅝	+ ⅝
Nat Bancserv	500	⅝	⅝	⅝	— ⅝
Nat Bond & S	800	25	21⅝	22⅝	+ 3
Nat Dai pfd A	145	88	85⅝	88	+ 7⅝
Nat Fuel G	5,800	12⅝	10⅝	12	+ 2
Nat Inv	300	1⅝	1⅝	1⅝	+ ⅝
NatP&L6% pf	2,300	58⅝	52⅝	58	+ 6
Nat Stl Car	100	7⅝	7⅝	7⅝	— 2⅝
Nat Service	500	⅝	⅝	⅝	....
N Stl Cp war	100	⅝	⅝	⅝	— ⅝
Nat Sug Ref	500	19	18	19	....
Nat Trans	1,000	8	7⅝	7⅝	+ 1
Nat Un Rad	1,300	⅝	⅝	⅝	....
Newberry, J J	200	12	10	12	+ 2
New Bradford	200	⅝	⅝	⅝	....
N Eng P pf	68,300	32⅝	29	32⅝	....
N J Zinc	2,700	31⅝	28	30⅝	+ 1⅝
N M & Adiz	900	⅝	⅝	⅝	+ ⅝
Newmont Min	3,000	10	6⅝	10	+ 3⅝
†N Y Merchd	100	8⅝	8⅝	8⅝	+ ⅝
NYP&Lt 6 pfd	25	70	70	70	+ ⅝
Do 7 pfd	100	83⅝	80	83⅝	+ 8⅝
NY Shipbld Fd	200	1⅝	1⅝	1⅝	+ ⅝
N Y Steam	300	37⅝	32⅝	37⅝	+ 5⅝
NY Tel 6½ pf	325	109⅝	108⅝	109⅝	+ 1
N Y Transit	900	4⅝	3⅝	4⅝	+ 1⅝
Niag Hud Pw	13,800	12	8⅝	11⅝	+ 2⅝
Do A war	1,000	⅝	⅝	⅝	+ ⅝
Do B war	100	2⅝	2⅝	2⅝	+ ⅝
Do C war	200	⅝	⅝	⅝	+ ⅝
Niag S Md B	2,400	5⅝	4	5⅝	+ ⅝
Niles-Bem-P	700	5⅝	4⅝	5⅝	+ 1⅝
Nipissing M	800	⅝	⅝	⅝	+ ⅝
N Am L & P	50	5	5	5	— 1
†NInd PS 6 pf	25	40	40	40	+ 3⅝
†Do 7 pf	100	50	46	50	+ 2⅝
Nor St P A	300	52	51⅝	52	+ 9⅝
Do 7 pfd	450	67	65	67	+ 1⅝
O					
Ohio Brass B	1,325	6	4⅝	6	— 2⅝
Ohio Cop	1,000	⅝	⅝	⅝	....
Ohio Oil pfd	100	67⅝	67⅝	67⅝	+ 1⅝
Oil Stocks Ltd	8,500	3⅝	3⅝	3⅝	+ ⅝
P					
*Pac G&El pf	1,900	22⅝	21⅝	21⅝	+ ⅝
Pac I Tr 1 pf	100	7⅝	7⅝	7⅝	....
Pac P Svc pfd	100	9⅝	9⅝	9⅝	+ 1⅝
Pac West Oil	500	4⅝	4⅝	4⅝	+ ⅝
Pan-Am Airw	500	15⅝	14⅝	15⅝	+ ⅝
Pantepec Oil	1,400	⅝	⅝	⅝	+ ⅝
Paramt Mot	300	4	3⅝	4	— ⅝
Parke Davis	900	15⅝	13⅝	15⅝	+ 1⅝
Pat'son-Sarg	75	12	11⅝	12	+ ⅝
Parker-R-Pr	100	21	20⅝	21	+ 2⅝
Pennroad	7,400	2⅝	1⅝	2⅝	+ ⅝
Penn A G&El	500	5	5	5	+ ⅝
Pa-Mex Fuel	1,400	9	6⅝	9	+ 3⅝
Pat W & Pw	800	43⅝	38⅝	42⅝	+ 3⅝
†Pepperell	120	22	20⅝	22	+ 4⅝
†Pet Milk pfd	10	78⅝	78⅝	78⅝	....
Phila Co	100	7⅝	7⅝	7⅝	+ ⅝
Phil Mor Cons	100	2⅝	2⅝	2⅝	+ ⅝
†Phil El Co pf	75	90	90	90	— 3⅝
Phoenix Sec	500	⅝	⅝	⅝	— ⅝
Do pfd	100	8	8	8	— ⅝
Pilot Radio A	1,100	1⅝	⅝	1⅝	+ ⅝
Pionr Gold M	3,800	3⅝	3⅝	3⅝	— ⅝
Pitney Bowes	900	2⅝	2⅝	2⅝	+ ⅝
Pitts Pl Gl	1,500	15⅝	13⅝	15⅝	+ 2⅝
Plymouth O	3,300	7⅝	6⅝	7⅝	+ 1
Polymet	100	⅝	⅝	⅝	+ ⅝
Powdrell & A	100	5⅝	5⅝	5⅝	+ ⅝
Premier Gold	200	⅝	⅝	⅝	....
Pruden Inv	1,600	3⅝	2⅝	3⅝	+ ⅝
Pub Ut Hd w	400	3-32	3-32	3-32	+1-32
Do xw	9,300	⅝	⅝	⅝	+ ⅝
Do pfd	100	2	2	2	+ ⅝
P Sd P 5% p	690	35	32⅝	35	+ 4
Pure Oil pfd	190	49	44	49	+ 5
Pyrene	300	2⅝	2⅝	2⅝	+ ⅝
Q					
Quaker Oats p	30	100	100	100	+ 1
R					
Radio Prod	4,300	2⅝	1⅝	1⅝	— ⅝
R R Sh	100	⅝	⅝	⅝	+ ⅝
Ry & Lt Sec	75	7	4	7	+ 2
Rel Intl A	100	⅝	⅝	⅝	+ ⅝
Rel Man	300	⅝	⅝	⅝	+ ⅝
Rep Gas	1,900	⅝	⅝	⅝	+ ⅝
Reybarn Inc	100	⅝	⅝	⅝	+ ⅝
Rice Stix D G	100	4⅝	4⅝	4⅝	+ ⅝
Rich Oil pfd	2,600	1	⅝	⅝	+ ⅝
Roan A Cop	100	4	4	4	— ⅝
Rossia Intl	400	⅝	⅝	⅝	+ ⅝
Royal Type	1,200	5	4	5	+ 1⅝
Ruberoid	100	18	18	18	+ 3
S					
Saf C H & L	525	16	15⅝	16	....
St Anth Gold	3,200	⅝	⅝	⅝	....
St Regis Pap	9,900	3⅝	1⅝	3⅝	+ 1⅝
Do pfd	1,540	21	14⅝	21	+ 1
Salt Cr Con	800	⅝	⅝	⅝	....
Salt Cr Prod	1,300	4⅝	4	4⅝	+ ⅝
†Scovill Mfg	100	14⅝	14⅝	14⅝	— 3⅝
Seabd Util	700	⅝	⅝	⅝	+ ⅝
Sec A Cor nv	1,400	5	4⅝	5	+ ⅝
†Seeman Bros	500	23⅝	21⅝	23⅝	+ 1⅝
Segal Lock	1,000	⅝	⅝	⅝	+ ⅝
Selby Shoe	100	8	8	8	+ ⅝
Sel Ind	1,800	1	⅝	1	+ ⅝
Do al ctf	1,400	37⅝	32⅝	37⅝	+ 1⅝
Do pr pfd	100	36⅝	36⅝	36⅝	— ⅝
Shat Denn	900	1⅝	1⅝	1⅝	+ ⅝
Shaw W & P	600	11⅝	10⅝	10⅝	— ⅝
Shenandoah	800	⅝	⅝	⅝	+ ⅝
Do pfd	300	7⅝	6⅝	7⅝	+ 1
Silica Gel ctf	300	⅝	⅝	⅝	+ ⅝
Singer Mfg	100	94⅝	85	94⅝	+13⅝
Sisto Fin	500	5	5	5	....
Smith A O	900	22⅝	18	19⅝	+ 1⅝
So Penn Oil	2,300	14	13⅝	14	+ 1⅝
So Cal Ed C p	200	20⅝	20	20⅝	+ 2⅝
*So Cor	100	1⅝	1⅝	1⅝	+ ⅝
So Pipe	200	6	5⅝	5⅝	— ⅝
Southld Roy	1,600	4	3⅝	4	+ ⅝
S W Gas U	700	⅝	⅝	⅝	....
St Oil Ind	36,300	22⅝	20⅝	21⅝	+ 1⅝
St Oil Ky	10,200	13⅝	11⅝	12⅝	+ 1⅝
St Oil Neb	200	14	13	14	+ 2
St Oil Ohio	700	27	24	26	+ 4
Do pfd	20	78	78	78	+ 3
†St P & L pfd	400	33	26	33	+ 8⅝
St Pub Svc A	500	2	1⅝	2	....
Stutz Mot Am	1,500	12⅝	9⅝	12⅝	+ 1⅝
Sun Invest	400	1⅝	1	1⅝	+ ⅝
Do pfd	300	20⅝	18⅝	20⅝	+ 2⅝
Sunray Oil	1,800	⅝	⅝	⅝	....
Swan Fin O p	110	12⅝	12⅝	12⅝	+ ⅝
Swift & Co	2,900	12⅝	11⅝	11⅝	— ⅝
Swift Int	2,300	19⅝	18⅝	19	+ ⅝
Swiss A E pf	350	30	26	27	— 3
Syr W Mch B	400	2⅝	2	2⅝	+ ⅝
T					
Taggart	100	1⅝	1⅝	1⅝	+ ⅝
*Tampa El	400	25⅝	23⅝	23⅝	+ ⅝
Technicolor	1,700	1⅝	1⅝	1⅝	+ ⅝
T Hughes G	2,200	3⅝	3⅝	3⅝	....
Texon Oil	300	6⅝	6	6	+ ⅝
Tob Prod Del	300	⅝	⅝	⅝	....
Todd Ship	400	11⅝	10⅝	11⅝	+ 1⅝
Transcont Air	1,200	2⅝	1⅝	2	+ ⅝
Trans Lux	3,100	2	1⅝	1⅝	— ⅝
Tubize Ch A	100	4⅝	4⅝	4⅝	+ 3⅝
Tubize Ch Cp	100	2⅝	2⅝	2⅝	+ 1⅝
†Tung S Lp pf	100	15⅝	15⅝	15⅝	+ 1
U					
Un Gas Can	200	3⅝	3⅝	3⅝	+ ⅝
Unit Carr F	100	2⅝	2⅝	2⅝	+ ⅝
Unit Corp w	3,200	2⅝	1⅝	2	+ ⅝
Unit Dry Dock	400	⅝	⅝	⅝	....
Unit Fndrs	35,600	1⅝	⅝	1⅝	+ ⅝
United Gas	16,800	1⅝	⅝	1⅝	+ ⅝
Do war	6,300	⅝	⅝	⅝	....
Do pfd	4,900	27⅝	23	27⅝	+ 4⅝
Un L&Pow A	18,500	3⅝	2⅝	3⅝	+ 1⅝
Do B	100	4	4	4	— 1⅝
Do cv pfd	2,700	17⅝	12	17	+ 4⅝
Unit Milk Pr	100	⅝	⅝	⅝	+ ⅝
Unit Prof Sh	200	⅝	⅝	⅝	....
Unit Shoe M	225	30⅝	28⅝	30⅝	+ 2⅝
U S & I Sec pf	500	15⅝	14	15⅝	+ 3⅝
U S Elec Pw	2,300	⅝	⅝	⅝	+ ⅝
Do war	100	⅝	⅝	⅝	+ ⅝
U S Foil B	200	2⅝	2⅝	2⅝	+ ⅝
U S Lines pfd	300	⅝	⅝	⅝	....
U S Play Card	25	11	11	11	+ 1
Unit Strs vtc	200	⅝	⅝	⅝	+ ⅝
Unit Verde	300	2⅝	2⅝	2⅝	+ ⅝
†Utah P&L pf	25	35	35	35	—17⅝

	Sales.	High.	Low.	Close.	Net chge.
†Utica G&E pf	10	78	78	78	—17⅝
Util Equities	1,500	1⅝	⅝	1⅝	+ ⅝
Do pfd	550	31	30	30⅝	+ ⅝
Util Pw & Lt	3,300	1⅝	1⅝	1⅝	+ ⅝
Do B ctf	200	4	4	4	+ 2⅝
Do pfd	450	18	15⅝	17⅝	+ 1⅝
Util & Ind pfd	400	3⅝	3	3⅝	+ 1⅝
V					
Venezuel Pet	4,400	⅝	⅝	⅝	+ ⅝
Vick Finan	800	3⅝	3⅝	3⅝	+ ⅝
W					
Wagner Elec	400	5⅝	5⅝	5⅝	+ 1
Walgreen	1,300	9⅝	9	9	....
Wenden Cop	6,900	⅝	⅝	⅝	....
West Auto S A	100	5⅝	5⅝	5⅝	— ⅝
W Air Exp	100	6⅝	6⅝	6⅝	+ ⅝
W Cartridge pf	25	410	410	410	— ⅝
Westfield Mfg	100	1	1	1	— 7⅝
†W Tex Ut pf	25	21⅝	21⅝	21⅝	+ ⅝
Williams R C	300	5⅝	4⅝	5⅝	+ ⅝
Wil Low Caf	100	1⅝	1⅝	1⅝	+ ⅝
†Do pfd	75	12⅝	12⅝	12⅝	+ 1⅝
Winn El Ltd	100	2⅝	2⅝	2⅝	+ 1⅝
Woolworth Lt	1,600	10⅝	9⅝	9⅝	— ⅝
Wright Hargr	700	2⅝	2⅝	2⅝	....

DOMESTIC BONDS.

No. thous.	High.	Low.	Close.	Net chge.
3 Ala Pow 5s '46	90⅝	90⅝	90⅝	+ ⅝
7 do 5s '51	85⅝	85⅝	85⅝	+ ⅝
57 do 5s '68	81	81	81	+ 1
25 do 4½s '67	72⅝	71⅝	72⅝	+ ⅝
10 do 5s '56	85⅝	84⅝	85⅝	+ 3⅝
44 Alumin Co 5s '52	91⅝	86⅝	91⅝	+ 4
27 Alumin Ltd 5s'48	60	57⅝	60	+ 5
5 Am Cmw P 6s'40	1⅝	1⅝	1⅝	....
37 Am E&P 6s'57A	26⅝	23	25	+ 1
258 Am G&E 5s 2028	80⅝	78⅝	79⅝	— ⅝
17 Am G&P 6s '39	17	13⅝	17	+ 1⅝
53 do 5s '53	15	10	15	+ 2⅝
222 Am P&L 6s 2016	59⅝	55⅝	59	+ 3⅝
23 Am Rad 4½s '47	93	89⅝	91	+ 1
125 Am R M 5s '48	43⅝	36⅝	42⅝	+ 6⅝
42 do 4½s '33	56	49⅝	56	+ 6⅝
1 Am Seat 6s '36	22	22	22	+ 1
10 Appal Gas 6s '45	2⅝	2	2⅝	....
3 do B	4⅝	4⅝	4⅝	....
19 Appal Po 5s'41	99⅝	98⅝	99	+ ⅝
41 do 5s '56	83	81⅝	82	+ 1
4 do 6s 2024 A	72	70⅝	70⅝	+ ⅝
1 ArnoldPrnt 6s'41	43	43	43	— 4
52 ArkP&Lt 5s '56	81	78⅝	79⅝	+ 1⅝
5 AsD&P 6s'38ww	22⅝	22⅝	22⅝	+ ⅝
69 AssoElec 4½s'53	36⅝	28⅝	31⅝	— 5⅝
77 AG&E5½s'38 i ctf	18	15⅝	17	— ⅝
183 do 5s '50	19⅝	16⅝	17⅝	— ⅝
116 do 5½s '77	21	18	18⅝	— 2⅝
262 do 6s '68	18⅝	15⅝	17	— 1⅝
18 do 4½s '48	17⅝	15	17	....
454 do 4½s '49 C	17⅝	14⅝	17	— ⅝
2 AssoHdw 6½s'33	14⅝	12	14	+ 4
9 AssoRayon 5s'50	30	26	28	+ 3⅝
117 AsTelUt 5½s'44C	17⅝	15⅝	16	— ⅝
51 do 6s '33	31	27	28⅝	— 2⅝
81 do 5½s '55 A	31	25	25	— ⅝
1 AssoTelCo 5s'65A	76⅝	76⅝	76⅝	+ 1⅝
5 Atlas Ply 5½s'43	30	30	30	....
15 BaldLoco 5½s'33	69	59	69	+ 9
10 BeacOil 6s'36xw	93	91⅝	93	— ⅝
26 BellTCan 5s'55A	92	88⅝	91	+ 3⅝
56 do 5s '57 B	90⅝	87⅝	90⅝	+ 2⅝
26 do 5s '60 C	90⅝	88⅝	90⅝	+ 3⅝
4 BingLH&P 5s'46	83	80	80	— 1
13 BirmElec 4½s'68	68⅝	67	68⅝	+ 1
1 Birm Gas 5s'59	42	42	42	+ 3
1 BlksVG&E 5s'39	100⅝	100⅝	100⅝	+ ⅝
16 do 5s '51 A	96	95⅝	95⅝	....
13 BostConG 5s'47	95⅝	94⅝	94⅝	+ ⅝
2 Bost&Me 6sM'33	88	88	88	+ 7⅝
28 BrdRivP 5s'54A	51	46	49⅝	— ⅝
157 BklynG 5½s'57	98⅝	98	98⅝	....
4 BufGenEl 5s'39	103⅝	103⅝	103⅝	....
41 CanNRyE 7s'35E	98⅝	97	97⅝	+ 1⅝
3 CapAd 5s'53Axw	66⅝	66	66⅝	+ 2⅝
16 CanNoP 5sA'53	63⅝	62⅝	63⅝	+ 1⅝
38 CaroP&L 5s'56	67	65⅝	65⅝	+ ⅝
4 CaterpTrac 5s'35	83	82⅝	83	....
2 CenArL&P 5s'60	81	78⅝	81	+ 4
2 CentIllLt 5s'43	99	99	99	— ⅝
45 CentIllPS 5s'56E	68⅝	65	68⅝	+ 4⅝
1 do 5s '68 C	68⅝	68⅝	68⅝	+ ⅝
3 do 4½s '81 H	63⅝	63	63	— ⅝
15 do 4½s '67 F	67	62⅝	67	+ 3⅝
10 Cent Me 4½s'57E	77	76	76	— 1
3 do 5s D '55	84⅝	84	84	....
10 COhL&P 5s'50A	62	61	61⅝	— ⅝
69 Cen P&L 5s'56	59⅝	55⅝	58⅝	+ 3⅝
14 CenPo 5s'57D	64⅝	62	64⅝	+ 2⅝
166 CenPS 5½s'49	5	2⅝	3⅝	— ⅝
5 do 5½s '49 xw	4⅝	3	3⅝	+ 1
202 Cent St El 5½s'54	31	25⅝	31	+ 5⅝
194 do 5s '48	32	25⅝	32	+ 6
48 CenStP&L 5½s'53	30⅝	27⅝	30⅝	+ 1
1 CentVTPS 5sA'59	80	80	80	— 5
39 ChiDisEl 4½s'70A	72	67⅝	72	+ 3
9 do 5½s '35 B	67	65	67	+ 5
12 ChiPneuT 5½s'42	25	19	25	+ 5
23 Chi Ry cod5s'27	50	48⅝	49	+ ⅝
8 CigStrR 5½s'49A	16	12	14	+ 2
2 CinStCar 5½s'52A	48	48	48	— 2
5 do 6s '55 B	52⅝	52⅝	52⅝	— ⅝
64 Cities Ser 5s'66	37	31	34⅝	+ 3⅝
1368 do 5s '50	36⅝	30⅝	35⅝	+ 3⅝
141 CitSerG 5½s'42	44⅝	42	44⅝	+ 2⅝
21 CitSGP 6s'43	61⅝	58⅝	61⅝	+ 2⅝
462 CitSerPo 5½s'52	38⅝	34	36⅝	+ 3⅝
7 ClevElIllu 5s'54A	102⅝	102⅝	102⅝	— ⅝
9 do 5s '61 B	103	101⅝	103	+ 1⅝
28 do 5s '39	103⅝	102⅝	103	— ⅝
9 ClevTer 6s'41	10	8⅝	10	....
1 Com-Larab 6s'41	35	35	35	....
46 CmwlthEd 5s'53A	91⅝	90⅝	90⅝	....
32 do 5s '54 B	91⅝	90	90	....
18 do 4½s '56 C	84	82⅝	82⅝	— ⅝
28 do 4½s '57 D	84	83	83	— ⅝
41 do 4½s '60 E	84	82	82	— ⅝
269 do 4s '81 F	76	73⅝	73⅝	— 1⅝
341 ClthSub 5½s'48A	70	63⅝	69⅝	+ 5⅝
38 CompL 5s'57	50⅝	46⅝	50⅝	+ 3⅝
130 ConnL&P 5sD'62	96⅝	95⅝	96⅝	....
2 do 4½s C '56	90	90	90	— 2
1 ConG&EBa 5s'39	104	104	104	....
1 CGE&LP 4½s'35	101⅝	101⅝	101⅝	....
8 ConGBal 5½s'52E	105⅝	105	105⅝	— 1
10 do 4⅝s '69 G	100	99⅝	100	....
24 do 4s '81	92	90	90	— 2
38 ConGUt 6½s'43A	11⅝	10	10⅝	— ⅝
33 do 6s '43 A	21	19⅝	21	+ 1
94 ConGasNY 5s'57	94⅝	94	94⅝	+ ⅝
17 ConsPub 6⅝s'36	46	41	46	+ 1
63 ConsPo 5s'36	102⅝	102	102	— ⅝
30 do 4½s '58	92⅝	92	92⅝	+ ⅝
176 ConG&El 5s'58A	50⅝	47⅝	50⅝	+ 2⅝
20 ContOil 5½s'37	92	90	92	+ 3
9 ConSec 5s'42Axw	35	32	35	+ ⅝
25 CraneCo 5s'40	61⅝	60	61	+ ⅝
7 CrucibleStl 5s'40	55	50	55	+10
65 CudahyP 5½s'37	87	79⅝	87	+ 7⅝
27 do 5s '46	99	98	98	+ 1
1 CumCP&L 4½s'56	77	77	77	+ 4
11 DallP&L 6s'49A	102	100⅝	101	....
1 do 5s '52 C	90	90	90	— 2⅝
13 DaytonP&L 5s'41	98⅝	98⅝	98⅝	....
20 DelElPow 5½s'59	63⅝	62	63⅝	+ 1⅝
11 DenvG&E 5s'49	94	92⅝	93	— ⅝
5 DerbyG&E 5s'46	60⅝	60	60⅝	+ 2⅝
1 DesMoinEl 5s'38	96	96	96	....
61 DetCGas 5s'47A	81	76⅝	81	+ 4
23 DetCGas 5s'50B	73	71⅝	73	+ 2
13 DGG 6½s'37Aww	70⅝	63	70⅝	+ 7⅝
9 DuquesGas 6s'45	3⅝	3⅝	3⅝	— ⅝
13 EastUtInv 5s'54A	15	11⅝	11⅝	— 3⅝
120 EdElecIll 5s'35	100⅝	99⅝	100⅝	+ ⅝
174 do 5s '34	100⅝	100	100⅝	+ ⅝
18 do 5s '33	101⅝	101⅝	101⅝	....
1 do 4½s '32	100⅝	100⅝	100⅝	— ⅝
4 do 4½s '33	100⅝	100⅝	100⅝	+ ⅝
3 do 4s '32	100⅝	100⅝	100⅝	— ⅝
1 ElPasoEl 5sA'50	70⅝	70⅝	70⅝	+ 9⅝
723 ElPoLt 5s2030	40⅝	35⅝	39	+ 3
13 Emp D E 5s '52	47	43	45	— 2
10 EmpO&R5½s'42	93⅝	90	92	— 1⅝
29 FairbanksM5s'42	43⅝	39⅝	43⅝	+ 4
38 Fed Wat 5½s '54	35	30⅝	35	+ 6⅝
14 FirestoneCM5s'48	67	65	66⅝	+ ⅝
8 FirestoneT5s'42	71⅝	71	71⅝	+ 2
69 Fisk Rub 5½s '31	30⅝	27⅝	30	+ 3
47 do 5½s '31COD	30	27	30	+ 2
115 FlaPw&Lt5s'54	62⅝	60⅝	61⅝	+ ⅝
27 do 5½s '79 A	52⅝	50⅝	52⅝	+ 3⅝
32 GaryE&G 5s '34A	67⅝	57⅝	67	+10

[Continued on page 27, column 2.]

To the Holders of

Savoy-Plaza Corporation

Ten-Year Five and One-half (5½%) Percent. Sinking Fund Gold Debentures

Due February 1, 1938

The UNITED STATES REALTY AND IMPROVEMENT COMPANY will purchase a limited amount of the above described debentures, in amounts of at least $1,000. or multiples thereof and pay for each $1,000. of debentures $500. in cash and $500. by its 6% debenture note.

Such 6% debenture note to be due February 1, 1938, payable to bearer; registerable as to principal; interest payable semi-annually from August 1, 1932 on the first days of February and August in each year, on presentation of coupons annexed to the note; principal and interest payable at the office of the Company, in the Borough of Manhattan, the City of New York. Such note will provide that on default for thirty days in the payment of interest, the principal will become due at the option of the holder thereof and also contain a provision for prior payment on any interest day, at the option of the maker.

Holders of said debentures of the Savoy-Plaza Corporation, who desire to sell same on the above terms, should present their debentures with February 1, 1933, and all subsequent coupons attached, at Room No. 1115, Trinity Building, No. 111 Broadway, Borough of Manhattan, New York City. Registered debentures must be duly endorsed in blank for transfer.

The right is reserved to withdraw this offer at any time without notice.

Dated July 29th, 1932.

UNITED STATES REALTY AND IMPROVEMENT COMPANY

By JOSEPH D. TOOKER, Treasurer.

Finance

Chicago Daily Tribune

THE WORLD'S GREATEST NEWSPAPER

Commerce

MONDAY, AUGUST 1, 1932. ** 25

FOREIGN CROP NEWS BRIGHTENS OUTLOOK HERE

Price Rise of 1924 Is Recalled.

BY CHARLES MICHAELS.

Grain prices are so low that traders say there is little or nothing to be made in selling grains short. Accidents are said to be likely to favor holders. There is more disposition to buy wheat on all sharp declines. Trade leaders believe this will continue for some time.

The market, however, is subject to sharp rallies, while price recessions are dependent upon pit conditions. More outside interest on the buying side was apparent during the week, with most other commodities also showing strength. This tended to encourage buying of wheat and all grains as an investment.

Prices at Low Levels.

Prices are down to the lowest levels, and with the exception of wheat, supplies are not excessive. In Chicago wheat prices have advanced 5¾@7¾c from the lowest point in years within the last few weeks, and while top levels were not held, owing to profit taking by eastern and other interests, net gains were 3⅛@3¼c for the week. Prices in all other markets also finished better than the previous week. Winnipeg October, which recently was 10½c over Chicago September, closed at 8¼c premium.

Foreign markets were strong and advanced sharply early, only to react later. Foreigners were good buyers of futures in Chicago, and eastern interests that had large holdings of offers were heavy sellers on the bulge, which started a downward movement, taking the edge off the bull side and starting general unloading and a decline.

Failure of foreign markets to follow the upward trend in Chicago and of importers to buy cash wheat heavily was largely responsible for a recession from the top prices.

Damage to Spring Wheat.

Crop news from the northwestern spring wheat sections on both sides of the international line was bullish. There has been deterioration of 25,000,000 to 50,000,000 bu in the Dakotas and Minnesota crop, due to heat and drought. Estimates on western Canadian crop, which were recently 300,000,000 bu, have been lowered to 250,000,000 bu, and some even go below that figure. Last year's crop was 284,000,000 bu in the three western provinces.

Private reports on the United States crops will be given by Chicago statisticians on Tuesday. Winter wheat estimates are expected to be raised 5,000,000 to 10,000,000 bu, and spring wheat estimates lowered 25,000,000 to 50,000,000 bu. The Bennett-Miller estimate, given out on Saturday, made the spring wheat crop 246,000,000 bu, as compared with 305,000,000 bu by the government in July.

Foreign Crop News Bullish.

Foreign crop news was the most bullish of the season. Crops in the Danubian basin are said to be 110,000,000 bu short of last year. The size of the Russian crop is in doubt, but Russia sold wheat for August-September shipment to England at a low price during the week. All indications are that most of the foreign crops will be smaller than last year. That suggests a possibility of a repetition of 1924 that was responsible for an advance to $2.00 wheat inside of a little over six months.

Flour business, both domestic and export, enlarged. Winter wheat farmers are holding their grain back, while spring wheat farmers in the northwest who need money and have harvested their crop two weeks earlier than usually are selling fairly.

At the close July wheat was 50¼c, September 51⅛@51⅝c, and December 54⅝@54⅝c. Prices for the week follow:

	*July.	*September.	December.
Monday	.45¾@46⅝	47⅜@48⅝	50½@51⅞
Tuesday	.47⅛@47⅞	47⅝@49⅝	51¼@52⅜
Wednes.	.47⅛@50	48⅝@51⅞	52⅜@53¾
Thursday	.49⅝@51⅝	51⅜@54⅛	54⅝@56⅛
Friday	.49⅝@51⅛	51 @52⅝	54½@56
Saturday	.49⅝@50⅝	51¼@52⅛	54½@55⅝
Week	.45¾@51⅛	47⅜@53¼	50¼@56⅛
Prev. wk.	.44⅛@46⅝	46⅜@48⅝	49⅝@51⅝
1931	.48 @52	49½@52	53⅜@56⅛
2 yrs. ago	.81⅞@88⅝	81⅝@86⅝	90⅛@96⅞
Season	.44⅛@73¾	46⅜@66⅞	49¾@66⅛
1931	.48 @92	49⅛@72½	53⅜@69

Corn Crop Estimates Cut.

Corn estimates have been reduced by heat and drought, but prospects are for a large crop, estimates ranging from 2,950,000,000 to 3,000,000,000 bushels. An advance in wheat was responsible for a sympathetic movement in corn due to shorts covering, but heavy sales of cash corn by country holders for future shipment took the edge off the market and prices receded. The close was at ¼c to ⅜c net lower for the week, with July 30¾c, September 32¼c to 32⅜c, and December 32⅝c to 32⅝c. Prices for the week follow:

	July.	September.	December.
Monday	.31 -31¼	31⅛-32⅜	32½-33⅛
Tuesday	.30½-31⅜	31⅛-32⅛	31⅛-32¾
Wednesday	.30⅝-32¼	31⅝-33	31⅝-33⅝
Thursday	.31⅜-32⅛	32¼-33⅜	32⅜-34⅛
Friday	.30⅝-31	31⅝-32⅝	32¼-33
Saturday	.30¼-31	32 -32½	32½-33⅛
Week	.30½-32¼	31⅛-33⅜	31⅛-34⅛
Prev. week	.30½-31½	31⅛-33¼	31⅛-33⅜
1931	.47¼-72½	49 -54	42⅜-45⅞
2 years ago	.84⅝-88⅝	84 -88½	78⅜-84⅝
Season	.27 -55	30⅝-45⅛	31⅛-39⅛
1931-'32	.54½-67⅛	49 -73⅛	42⅜-56⅛

Northwest Hedges Oats.

Northwestern interests were good sellers of late futures said to be hedging against purchases to arrive, most of the sales being in December. Industrial interests were good buyers, and there were export sales of around 350,000 bu to Canada, shipments being via lake. The new crop is beginning to move freely, with No. 2 white in car lots on track Chicago ⅜@1⅛c over September and No. 3 white ⅛c under to 1c over September. At the close July was 16⅝c, or within ⅛c of the season's low; September 17⅜@17⅝c, and December 20½@20⅝c, all being unchanged to ⅛c lower for the week.

Bank Journal Lists Signs of Trade Hope

New York, July 31.—At the present time the usual indices of business do not give a completely accurate picture and attention might better be centered on certain current developments which some day may be looked back upon as milestones on the road to recovery, says the current American Bankers' Association Journal in discussing the period ending the middle of July.

These favorable developments are:

"1—The defeat of the soldiers' bonus bill, with its threat of a $2,000,000,000 inflation of the currency.

"2—The termination of the world 'run' on American gold resources, which definitely ended one phase of international monetary confusion.

"3—Great Britain's courage and spectacular decision to rid itself of the crushing burden in fixed charges of its £2,000,000,000 war loan by offering to convert the 5 per cent issue into cash or 3½ per cent bonds, at the option of the holders.

"4—The first signs on the part of the disarmament conference, under the goad of President Hoover, of a willingness to attack this problem realistically.

"5—The agreement of the leading nations of Europe on a final settlement of reparations, involving the almost nominal lump payment by Germany of 3,000,000,000 marks.

Crisis of Confidence.

"The world at the moment is in the midst of a crisis of confidence, and the real story of accomplishments lies in this record of achievements looking toward the removal of those factors which are preventing the recovery of confidence."

Regarding reparations the Journal believes that it is too early yet to place a final estimate on the importance of the Lausanne agreement, but that there can be no question of its potentialities in the direction of quieting the apprehensions of a distraught world. "The whole agreement, admittedly, must survive or perish," the Journal says, "according to the attitude of this country at the expiration of the Hoover moratorium. We cannot say now precisely how generous that attitude will be.

Awaits Action on Debts.

"Regardless of what the United States does or does not do when the time comes for a reopening of the debt question—a time which, happily, will be one freer of politics than at any period for the past two years—one thing cannot be ignored. That is the amazing progress made among the principal European powers in understanding and accommodating themselves to one another's problems."

MOST OF BRITISH LOAN REPORTED ON 3½ PCT. BASIS

LONDON, July 31.—(AP)—Although no official figures are available, it was unofficially reported today that three quarters of the £2,000,000,000 war loan conversion from a five to a three and one-half per cent interest basis has been completed.

Meanwhile, the Bank of England continued working at top speed to deal with the conversion, the largest financial operation of its kind in history besides the loan itself. The offer of a one per cent cash bonus for conversion expired today, but the publicity campaign to convince Britishers they must help the government with the war debt burden continued unabated.

Employés of the Bank of England have been ordered to work tomorrow, a bank holiday.

Argentine Loan Closes.

BUENOS AIRES, July 31.—(AP)—The $125,000,000 patriotic loan launched May 25 to pay the back salaries of public employés and other government domestic expenses have been closed. Unofficial calculations today were that subscriptions amounted to 150,000,000 pesos of the prescribed 500,000,000 pesos.

OUTPUT OF AUTOS FOR 1931 IS 56.8 PCT. BEHIND 1930

Washington, D. C., July 31.—(AP)—A drop of 56.8 per cent in the number of motor vehicles produced in the United States in 1931 compared with the previous year was reported today by the commerce department. The value of the output was 59.4 per cent below that of 1930.

The department's figures showed the 1931 production amounted to 2,297,282, valued at $1,388,496,951. This included 1,904,878 passenger vehicles valued at $1,115,692,917. Public conveyances numbered 9,528 and were worth $25,096,337.

There were 244,837 commercial vehicles worth $162,289,201 and 127,208 chassis worth $17,154,029. Trailers and vehicles made for governmental agencies comprised the remainder.

The report showed figures were received from 199 establishments employing an average of 135,426 workers who received $157,436,896 in wages. The figures showed sharp declines from 1929. The figures for 1931 were preliminary and subject to correction.

Borg-Warner Net Income Gains in June Quarter

Net income of the Borg-Warner corporation, automobile accessories, were announced as $263,405 for three months ended June 30, against $167,722 the preceding quarter. Cash was increased $1,393,237, and marketable securities increased $375,000.

WHAT STOCK MARKET DID

	This wk.	Wk. ago.	Yr. ago
Number of advances	826	609	270
Numbr of declines	64	128	496
Stocks unchanged	67	116	144
Total issues traded in	957	844	910

BONDS CALLED FOR REDEMPTION

AUGUST.

	Amt. Called.	Price.	Date.
Chaffee county, Colo, school dist No. 7 5s of '52	Entire issue	100	Aug. 1
Southern Securities 1st real est series OP-30 McCarty bonds	Entire issue	100	Aug. 1

FUTURE MONTHS.

Brazil (U. S. of) 7½% coffee sec loan of 1952	Entire issue	102	Oct. 1

RESERVE BANKS OPEN NEW DRIVE TO AID BUSINESS

Furnish Money Under Recent Decree.

Washington, D. C., July 31.—(AP)—The federal reserve system today stepped into the industrial situation of the nation and acted to furnish money to revive industry, trade and agriculture.

While the amount placed at the disposal of current business is unlimited, the board made no estimate of how much it would be.

Acting under the amendment to the federal reserve law signed by President Hoover on July 21, the board authorized federal reserve banks to make direct loans to individuals, partnerships and corporations for an emergency period of six months beginning tomorrow. The loans may be made upon paper eligible for rediscount by the federal reserve banks and must be used to finance current business operations.

The amendment to the federal reserve law provides that the banks may be authorized by the board to make the loans in "unusual and exigent circumstances," by the affirmative vote of not fewer than five members of the board and for such periods as the board may determine. It also requires that before making such a loan the federal reserve bank shall obtain evidence that the individual, partnership or corporation was unable to secure adequate credit accommodations from other banking institutions.

Action Follows Complaints.

The action of the board in authorizing the loans for the emergency period follows complaints that business, industry and agriculture had been unable to obtain funds with which to carry on legitimate operations.

The emergency move will permit individuals to borrow from federal reserve banks upon agricultural paper of not more than nine months maturity and trade and industrial paper of three months. Borrowing upon speculative paper is barred. Commercial banks are not included in the corporations which can borrow.

The board provided that the loans must be made at interest rates prescribed by federal reserve banks and approved by the board, and that each application for a loan must be made to the federal reserve bank of that district and contain a statement of circumstances giving rise to the application.

It also specified that each applicant must satisfy the federal reserve bank of the eligibility of the security offered, give a statement of efforts made to obtain credit from banks and state whether the applications for such credit accommodations were definitely refused and why, give a list of its banking relations and complete credit data, agree to furnish additional security if called upon to do so and submit to audits and examinations by representatives of the bank.

Must Justify Loan.

The federal reserve banks are required to see that the financial standing of the applicant justifies the loan, that the security offered is acceptable from a credit standpoint and eligible legally, that there is a reasonable need for the credit and that the security is adequate to protect the federal reserve bank from loss.

"A federal reserve bank should not discount such paper," the board said, "unless it appears that the proceeds of such discounts will be used to finance current business operations and not for speculative purposes, for permanent or fixed investments or for any other capital purpose.

"Except with the permission of the federal reserve board, no such paper should be discounted if it appears that the proceeds will be used for the purpose of paying off existing indebtedness to other banking institutions."

The board cautioned the federal reserve banks that they should not make any commitments to renew or extend such paper or to grant further additional credit.

Gore Urges No Farm Board Cotton Be Sold Before 1933

Washington, July 31.—(AP)—Senator Gore [Dem., Okla.], in a letter to Chairman Stone of the federal farm board, urged today that no more farm board cotton be sold before Aug. 1, 1933. He expressed a belief that "tht price of cotton would materially advance" under such a policy. The Oklahoma senator also asked the board that after the date mentioned only 2,000 bales a day be marketed unless the price should rise to 12 cents a pound.

Sees Chemical Industry as Reaching Low Point

The chemical industry appears to have reached the low point of depression, but the immediate outlook does not indicate any more than slow seasonal improvement in aggregate chemical demand over the final half of the year, says the Fitch survey. Being a basic supply industry, drawing its business from every important channel of industrial activity, it should be in the forefront of business recovery, this review declares.

Insurance Official Heads Railway Protective Group

Formation of a protective committee to represent holders of Norfolk Southern railroad first and refunding mortgage 5 per cent gold bonds of 1961 was announced. Carrol M. Shanks of the Prudential Insurance Company of America is chairman.

Average Daily Closing Prices of 50 Leading Stocks on the New York Stock Exchange

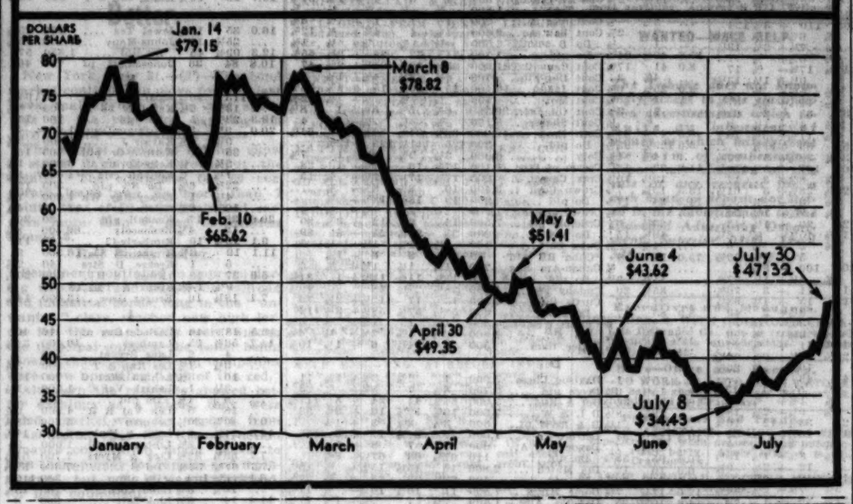

SEVERAL ENCOURAGING DEVELOPMENTS NOTED IN CHICAGO BUSINESS

Coincident with the sharp upswings all over the country in numerous commodity and security markets, several encouraging developments in general business marked the last week in Chicago, according to trade observers of the Chicago Association of Commerce. All indicated that the new price gains are based on something substantial. New expansions in wholesale grocery trade, hardware, drug and electrical sales were noticeable, most of which were contrary to the previous trend.

With the greater part of their attention devoted to preparations for an expected upturn in merchandise this fall, Chicago wholesalers and retailers experienced a week of sales typical of the season. Fair crowds were reported in the department stores, but buying was restricted almost entirely to "sales" items. With advance registrations for the interstate merchants' council meetings early in August running ahead of last year, wholesalers are more optimistic and are ready with extensive displays of all classes of merchandise and wearing apparel.

In the iron and steel industry opinion is becoming widespread that fundamental conditions are more favorable for a turn. Heavy melting steel scrap, price movements of which are sometimes regarded as a good index of general business, advanced 50 cents a ton in Chicago, the first rise in this market since January, 1931. The increase is the result of offers from Canada and prospective buying by a domestic mill.

New increases in employment also added to the better news of the week. Workers were added by a radio and automobile accessory company. With greater expansion in the local shoe trade, many men were reëmployed.

Hail Rail Stock Rise as Better Earnings Omen

New York, July 31.—Brokers considered it a favorable sign that the railroad stocks were able to record impressive advances last week in the face of their generally discouraging statements for June. The July figures are not expected to show any improvement, but realization of present hopes for a real uplift in trade in the fall would make the rail figures for the final few months of 1932 compare favorably with the earlier periods of the year.

BOOSTS TRADE ACCEPTANCES AS BUSINESS SPURS

New York, July 31.—The trade acceptance at this time strikes at the heart of the depression by providing a way for extending credit to hundreds of small business and industrial concerns whose financial statements would not entitle them to further consideration at the local banks, says W. S. Cousins in an article appearing in the current American Bankers' Association Journal.

It bids fair to regain the permanent position which it held prior to the boom and crash, and "from the purely banking standpoint the great advantage is its eligibility to rediscount at the federal reserve banks or to purchase in the open market by the federal reserve. Any extended use would in time provide a supply of choice trade bills which would pass 'through the market' in a manner similar to that of the bankers' acceptance which has become the mainstay of the American discount market."

A great deal of the criticism leveled at the banker in recent months arises directly from a misunderstanding of the function of commercial banking, according to Mr. Cousins in this article. "Had the banker unlimited resources and were he able to disregard entirely the question of the repayment of funds loaned, he would be in a position to lend a more receptive ear to many more of the requests for credit extension than those which at present come to his attention. The banker is merely the custodian of the funds of his depositors and he is charged with the responsibility of keeping these funds in such liquid condition that large drafts can be made upon the credits—deposits—by the depositors."

Reports Radio Set Sales Far Below 1931 Figure

Unit sales of radio receiving sets in the first half of the year were approximately 30 per cent under the comparable 1931 total, it is estimated in the current Fitch survey. The last half promises some slight improvement, but without material abatement of unemployment it is doubted that the radio set business will receive much of a lift, it is stated.

Massachusetts Factory to Reopen; 700 to Get Jobs

Webster, Mass., July 31.—(AP)—The Stevens linen mills, employing 700, will resume operations Monday morning on a full time schedule. The plant has been shut down. All former employés have been recalled.

20 MOST ACTIVE STOCKS

[Traded in for week ending July 30.]

	Sales.	Close.	Net chge.
Am Can	317,100	39½	+ 5
Am Tel & Tel	315,400	89¾	+12¾
Gen Elect	224,900	14½	+ 3½
Consol Oil	211,500	7¾	+ 1¼
U S Steel	210,100	28½	+ 4
Gen Motors	188,500	11¼	+ 2¼
Consol Gas	187,800	47	+ 7¾
Allied Chem	174,300	58¼	+ 9
N Y Central	165,000	17⅝	+ 4
United Corp	160,900	7	+ 1⅝
Standard Oil N J	152,900	30¼	+ 2¾
Union Pacific	145,700	47¾	+11¾
Du Pont	138,700	29¾	+ 8¾
Am Tob B	135,300	66¾	+ 9
Columb Gas	133,500	10¼	+ 3
Atchison	124,900	34¾	+ 7¾
United Aircraft	117,800	11¾	+ 1½
Radio	109,300	5⅞	+ 1½
Mont Ward	105,000	7¼	+ 1⅜
North American	96,800	21½	+ 3¾

Abitibi Power Suspends Its Bond Interest

TORONTO, Ont., July 31.—(AP)—Payment of bond interest by the Abitibi Power and Paper company is suspended, the directors announced today, until the final adjustment of the Ontario Power Service situation and a "clearer view of the immediate future of business in general and the newsprint industry in particular" can be had.

The bond interest payments were due June 1 and the company then went technically in default. However, 60 days of grace expire tomorrow. Heavy obligations of the company incurred on behalf of the Ontario Power Service corporation were stated as reasons why interest was not met two months ago.

Lowest in Its History.

"Productions and deliveries of newsprint for the seven months ending July 31 were the lowest in the company's history," the directors stated. "In spite of the consequent adverse earnings, the company during the same period reduced its current bank loans from $3,400,000 as of Dec. 31, 1931, to the nominal amount of $300,000 as of July 31, 1932.

"The directors fully realize the importance of resuming bond interest payments at the earliest possible moment commensurate with permanence and financial stability, and all efforts of the management are being directed towards this end."

Offer by Ontario.

The Ontario government recently offered to take up the $20,000,000 Ontario Power Service bonds, issuing in their stead $18,000,000 of Ontario Hydro bonds and thus taking over the Abitibi Canyon Power development project. This offer has not yet been placed officially before the Abitibi company, parent of the Ontario Power Service.

"In the judgment of the directors," the statement said, "payment of bond interest should be further postponed pending the final adjustment of the Ontario Power Service situation."

FINANCE WORLD HOPES FOR BEST AS WEEK OPENS

Will Rally Continue? Every One Asks.

BY FRED HARVEY.

[Chicago Tribune Press Service.]

Nw York, July 31.—The Wall street community faces the new week with mingled hope and anxiety. The stock market has been on the upgrade for the better part of two weeks now, its latest spurt having lasted for four active trading sessions without a break, and there are many who fear the phenomenon is "too good to last." A reaction of some sort is not only likely, they say, but is desirable if the list is to fortify its new advanced positions and get set for further gains.

On the other hand, the more enthusiastic of the bull element insists that so many shares have been selling for so long at "option" levels and so many more have been on the bargain counter at prewar price tag ratings or worse that the recovery has a long way yet to go before exhausting even its technical possibilities.

Hope for Revival.

Moreover, since the movement admittedly has little more for its basis than popular hopes of a fall revival, these dyed in the wool optimists can see no reason for calling bets off at this early stage of the game. "The whole hog or none" seems to be their motto. As for corrective measures, they are able to point to a whole series of setbacks already encountered at brief intervals since July 8 when the bear market lows of early June were duplicated.

It has been the common talk for

[Continued on page 26, column 8]

We have stuck to our "last" from the very beginning

We believed that the man of moderate means was entitled to credit consideration based upon character and earning capacity . . . that, given the opportunity to borrow money upon terms and conditions which were geared to his need and ability to pay, his behavior would rank with "triple A" business standards.

Our convictions have been confirmed . . . Hundreds of thousands have made progress through our credit accommodation . . . and we have been rewarded with the confidence of the whole community for doing our work so well . . .

Personal LOAN & SAVINGS Bank

105 WEST MADISON STREET

A million dollar Bank—doing *SMALL* things BIG

1st

A CASH RESERVE

Setting aside reserve funds to provide for safety *in periods of stress* is one of the first rules of good management in business.

For individuals, too, *a cash reserve is essential.* A cash balance, earning interest in a savings account in a strong bank, gives the owner a feeling of safety and security. It assures the necessities of life and is a solid protection for emergencies; it is a source of permanent satisfaction and *its value is always 100 per cent.*

Deposit a fixed amount each week or month in this bank and build a substantial reserve—*available when needed.*

This bank's record of strength and integrity extends over sixty-nine years to the founding of the First National Bank of Chicago in 1863.

Savings deposited on or before August 10 are allowed interest from August 1.

First Union Trust and Savings Bank

Affiliated

The First National Bank *of* Chicago

DEARBORN, MONROE AND CLARK STREETS

MUTUAL BANKS REPORT GAIN IN NEW ACCOUNTS

More Depositors than Ever Before.

Despite unemployment and decreased earning power mutual savings banks of the United States had a gain in new accounts for the first six months of 1932. Proof that a large section of the public is intensively "savings minded" was shown by the increase of 72,468 accounts between Jan. 1 and June 30, bringing the total of all accounts in mutual savings banks to 13,432,139, a high point for all time. The average of this great number of accounts amounted to $743.31 on June 30, a slight decrease from the average six months ago of $750.77. Savings bankers pointed out today that the best possible measure of savings activity is number of accounts rather than amounts involved.

Bank Surpluses Increase.

While accounts were growing the banks likewise increased their ratio of surplus to deposits. Six months ago the figure stood at 12.2 per cent for the whole group of mutual savings banks, operating in 18 states. On June 30 it was 11.5 per cent, or $1,111/2 for each $1 on deposit in mutual institutions. Such a gain under current conditions is looked upon as somewhat remarkable increase of a very large sum of money.

The surplus account showed a total of $1,143,809,760 on June 30, representing a rise of $20,556,787 from Jan. 1. This also was a record figure for all time.

In the six months period assets of the mutual savings banks declined by $18,195,611 to a grand total of $11,188,430,126, just below the peak figure on Jan. 1 and higher than the figure of a year ago by $53,318,867.

Deposits, in the same period, showed a tendency to fluctuate. New York had a net gain of $24,584,207, the best record in the 18 states. Twelve of these reported small decreases against gains in Delaware, Maine, Maryland, New Jersey, New York, and Oregon. Balancing gains against losses, the decrease for the country was $45,779,568, the total deposits being $9,984,243,517. It is an interesting sidelight that deposits for the whole year, June 30, 1931, to June 30, 1932, were increased by $7,275,536.

To Pay Large Sum.

The average interest rate on June 30 was 4.09 per cent in the 18 states, compared to 4.32 per cent six months ago. At this rate, the banks will pay about $409,000,000 during the year in the form of dividends. Every active mutual savings bank has paid its dividends, not only this year, but throughout the period since midsummer, 1929. The only effect of business conditions on depositors has been a lowering of rates, thereby adding to surplus, increasing the margin of protection.

INVESTORS' GUIDE

Inquiries must bear the signature and address of writer. Answers of public interest will be published; those not of general interest will be mailed if stamped, self-addressed envelope is inclosed. Address letters to Investors' Guide. Answers are based upon information which The Tribune believes correct, but beyond care in securing it The Tribune assumes no responsibility.

Monday, August 1, 1932.

[Copyright: 1932: By The Chicago Tribune.]

Equitable Life Assurance.

Can you advise if Equitable Life Assurance society is safe? Are they able to make a go of it now that times are so hard?—B. A. W.

Equitable Life Assurance Society of the United States was incorporated in 1859. Its capital stock was retired in 1925. It is now purely mutual.

Growth has been rapid and conservative. Insurance in force at the close of 1931 was seven billion, 91 million dollars, against three billion, 851 million dollars at the close of 1924 and one billion, 494 million dollars on Dec. 31, 1914. Admitted assets on Dec. 31, 1931, were one billion, 400 million dollars, against $725,612,600 on Dec. 31, 1924, and $536,377,000 at the close of 1914.

Income in 1931 was $368,285,000, and disbursements, including $54,982,000 dividends to policyholders, were $256,683,000.

On Dec. 31, 1931, 38 per cent of total admitted assets was mortgage loans, 30 per cent bonds (amortized basis), 19 per cent policy loans, 6 per cent stocks (June 30, 1931, market value), 2 per cent real estate and one per cent cash.

Securities with a cost of $509,034,000 had a convention value [bonds on amortized basis; stocks at June 30, 1931, market] of $501,270,000.

Expenses are low and mortality rate is favorable. Policyholders' surplus appears sufficient for all contingencies and the reserve basis is strong.

The company has an excellent reputation.

Walworth Company.

We would appreciate it if you would give us an individual report on Walworth company 6s, due 1945.—S. R. R.

Walworth company, established in 1872, is the second largest manufacturer of valves, fittings, etc., in the United States. It also produces pipe and pipe wrenches.

Normally the oil industry and the building industry each takes about one-fourth of total output, and industrial replacement about one-third. Last year 60 per cent of output was for industrial replacement, 12 per cent for the oil industry and 10 per cent for new building.

Net loss for the first quarter of 1932, after interest of $155,000, was $218,000. Net loss, after interest of $157,000, was $540,000 for the corresponding 1931 period.

The company suffered a loss of $1,431,000 before fixed charges of $647,000 in 1931. Charges were earned 1.22 times in 1930, 3.92 times in 1929 and 1.53 times in 1928.

On Dec. 31, 1931, current assets were $7,066,000 and current liabilities were $1,749,000. Cash was $825,000 and notes payable were $955,000.

The $7,296,000 first 6s, due 1945, are more a speculation than an investment.

NEW YORK WEEKLY STOCK MARKET

Week ended July 30, 1932.

Total sales for week.....10,433,367
Same week year ago.....5,764,561
Total sales 1932 to date.....199,595,676
Total sales 1931 to date.....366,226,681

A

Div. yield.	pct.	High.	Low.	Description.	Sales.	High.	Low.	Close.	Net chge.	Close year ago.
		3	⅝	Abitibi P&P	5,200	1	⅝	⅞+	⅛	4
4.8	24	10	Abr & Straus	800	13¾	13¾	13¾	+ 1¼		30¾
...	5¾	1¾	Adams Exp	32,200	4⅛	3¾	4⅛+	1⅜		14
12.5	30¾	12	Adams Millis	1,500	16	16	+ 2¼			25
...	13	9⅛	Addressograph	200	9¾	9¾	...	⅛		17¾
...	3½	1¾	Advance Rume	200	2¼	2¼	...	⅛		6¼
22.8	16½	4½	Affiliat Prod	4,000	7½	6⅞	...	⅛		7
7.5	62½	30⅝	Air Reduc	30,400	41⅜	36⅜	40	+ 2½		74⅛
...	2	⅜	Air Way El Ap	200	⅜	⅜	...	⅛		⅝
4.5	16⅝	7⅜	Alaska Jun	17,900	11⅜	10⅜	10⅝—	⅛		14¾
...	3½	⅜	Allegheny	19,600	1⅜	⅞	1⅛+	⅛		6
...	7¾	⅜	Do pf 5½ ww	3,700	1⅝	1⅜	1⅝+	⅛		27¾
...	6¼	⅜	Do pf 5½ ww	300	1⅝	1⅝	+ ⅛			17
...	13	5½	Alleg Steel	150	8	7¾	7¾+	⅜		29¾
10.3	87½	42½	Al Chem & D	17,430	52½	49⅝	50⅜+	2		107
6.4	119	96½	Do pfd	700	110¾	108	110	+ 3½		124
...	13⅜	4	Allis-Ch Mfg	7,700	5¾	5⅜	6⅜+	1⅜		23⅜
...	10	4½	Alpha P Cem	400	7½	6¾	7½+	2½		13½
...	10	5⅛	Amal Lea pfd	200	7½	6⅝	6⅞+	⅜		17
11.1	18⅝	12	Amerada	4,100	18⅝	17⅜	17⅝—	⅜		17
...	7½	3¼	Am Ag Ch Del	1,600	6⅝	5	6¼+	1¼		13½
...	6	4	Do pfd	100	4¼	4¼	4¼—	⅛		14
...	19⅝	5	Am Bank Note	7,000	11½	9¾	11	+ 2¼		37¾
8.6	47	28	Do pfd	270	55	39	35	+ 2		61¾
...	4½	1	Am Beet S pfd	10	4½	4½	4½+	1½		9
5.5	15½	6¼	Am Br Shoe	2,500	12⅜	9¾	11⅝+	3¾		28
10.6	90	40	Do pfd	280	60	58	58	+11¾		93
10.3	73⅝	29⅝	Am Can	31,700	40⅝	34⅝	39⅛+	3		92⅜
6.5	129	93½	Do pfd	900	107⅜	103	107	+ 5¼		140¼
...	8⅜	3¼	Am Car & Fdy	7,300	8⅝	5⅜	8⅜+	3		17
25.0	39⅝	16	Do pfd	1,850	31	23⅝	28⅛+	3		61¾
...	6	1¾	Am Chain	200	3	3	...	⅛		20¾
...	28	7	Do pfd	800	10	9⅜	9⅝+	1¼		74
10.3	57⅜	18	Am Chicle	1,700	30	28	29	+ 1¼		43
...	16⅜	11	Am Coml Alco	20,400	16¾	13¾	15⅝+	⅝		6⅞
...	5	1	Am Encaus Tl	2,000	2	1¾	2	+ ⅛		9¼
...	10⅝	2⅜	Am Europ	400	5	5	5	+ ⅛		20½
6.0	110	100	†Am Express	10	100	100	100	—		97
...	9⅜	2	Am & F Pow	38,900	4⅜	3⅝	4⅛+	1⅛		27⅜
...	23	3⅜	Do 3d pfd	100	11	11	11	+ 3		76⅜
...	38⅜	8	Do $7 pfd	2,800	15	11	13	+ 4½		88¼
...	17⅛	2⅝	Do 2d pfd	2,100	8	6⅜	8⅛+	2		40
25.0	6	3	Am Hawaii SS	100	3⅝	3⅝	3⅝—	⅛		45
...	2½	1	Am Hide & L	700	2¼	1⅝	2⅛+	⅜		6
...	12	4⅛	Do pfd	500	11	10⅜	11	+ ⅜		23½
12.0	51⅜	23	Am Home Pr	9,200	35½	28⅜	33⅝+	6¾		82¼
18.2	21⅜	3	Am Ice	22,400	11⅛	8	10⅝—	⅜		30
13.0	68	40	Do pfd	1,300	47	41	46	+ 6		
...	8½	2½	Am Internat	20,800	5¾	4¼	5	+ ⅛		13¾
...	4	1	Am La Fr pfd	20	1⅜	1⅜	1⅜—	⅛		
...	3⅝	3⅝	Am Laco	4,900	1⅝	1⅝	1⅝+	⅛		3⅝
21.2	44⅝	19	Do pfd	1,200	32½	25	33½+	12		70⅝
7.3	22½	7¼	Am Mach & F	6,400	11	10	10⅝—	⅜		32
...	3⅜	1	Am Mach & M	300	1¼	1¼	1⅜+	⅛		4
...	6⅜	1½	Am Metal	7,100	2½	2¼	2⅜+	⅛		20⅜
9.0	20⅝	7½	Canadian Pac	40,700	13⅜	12¼	13	+ ⅝		25
9.1	20	10¾	Cannon Mills	200	11½	11½	11½—	⅛		20¾
...	2¾	2¼	Cap Adm A	400	2¼	2¼	2¼+	1⅛		14
...	30	19	Do pfd A	100	21	21	21	+ 1		32¼
12.5	63	32	Caro Clin & O	100	33	32	32	—13		56
11.6	70	30	Do stpd	50	43	39	43	+ 4½		97⅝
...	43⅝	16⅜	Case J I	21,400	32⅜	28½	31½—	4¾		54½
12.0	75	30	Do pfd	200	50	46½	54½—	11½		94⅜
6.3	15	4⅝	Caterpil Tract	7,900	7⅝	6½	7⅜+	1⅛		23½
...	5	1¼	Celanese	900	3	1⅞	2¾+	⅜		13
...	7½	1⅜	Celotex pfd	40	2	2	2	+ ⅛		19
9.4	16⅜	7⅝	Cent Aguirre	3,500	10¼	15¼	16	+ ⅜		24⅜
...	78	25	Cent Ill S & E	300	47	42	47	+ 7		174
...	6¼	2	Century Rib M	2,000	5⅜	5⅛	5⅜	⅜		6⅝
...	15	3½	Cerro de Pas	21,700	8⅜	5¼	8	+ 3		16
...	3⅜	1	Certain-teed	900	2⅛	2	2⅛+	1⅛		9
...	13⅝	8	Do 7% pfd	100	8⅜	8⅛	8⅜+	⅛		25
...	4	1⅜	Checker Cab	2,400	1⅝	1⅝	1⅝—	⅛		7⅜
15.6	31½	9¾	Ches & Ohio	91,300	16⅜	12⅜	15⅝+	3		35⅛
25.0	20⅜	4⅞	Ches Corp	14,200	8⅜	7⅞	8⅜+	1		35⅜
...	12⅜	2	C & N W	35,500	5⅜	3½	5⅜+	1⅜		25
...	3½	5	Do pfd	800	42⅜	8½	12⅝+	4		90
...	4⅜	1½	Chi Grt West	3,200	2⅜	2⅛	2⅜+	⅛		9½
8.3	15½	2½	Do pfd	9,200	5¾	5	5⅛+	⅛		35
...	3½	⅝	C M St P & P	2,600	1⅜	1¼	1¼+	⅛		5
...	5¼	1¼	CMStP&P pfd	6,600	2⅛	1⅞	2⅛+	⅛		8½
...	6¼	1	Chi Pneu T	500	2⅜	1½	2¼+	⅛		8⅜
...	11⅜	2½	Do pfd	2,600	5	4⅜	5⅛+	⅛		20⅜
...	14⅜	1½	C R I & P	5,000	4¾	3⅝	4⅜+	⅛		30½
...	24½	2	Do 6% pfd	1,200	7⅜	6	7⅜+	⅜		
...	27¾	4½	Do 7% pfd	2,000	8¾	6	8¾+	⅜		71¼
25.0	14	6¾	Chi Yell Cab	50	8¾	8	8	+ 1		18
...	7⅛	1½	Childs Co	300	2⅞	2½	2⅞—	⅛		15
...	10	6	Chile Copper	80	10	8½	10	+ 4		24⅜
11.1	15⅜	5	Chrysler	88,800	9½	7⅝	9¾+	1⅝		
25.7	28⅛	11¼	City Ice & F	2,800	14⅜	13⅝	14¼+	⅜		32
12.7	68	50	Do pfd	50	51½	50	51½			80
...	2⅜	⅛	City Stores	1,800	⅝	⅝	⅝—	⅛		2½
...	3¼	3¼	Clark Equip	100	4¼	4¼	4¼—	⅛		14⅜
9.8	54½	51¾	COCASL pfd	20	51⅞	51⅝	51½—	2¾		
7.7	22	10	Cluett Pea	200	13	13	13			30
7.8	96	90	Do pfd	80	90	90	90			
9.2	120	74¼	Coca Cola	41,800	87	78½	86½+	6		144
7.7	50	43¾	Col Gas & El	7,800	45½	39	44⅝+	⅝		52
2.7	31¼	11	Colgate-Palm	4,700	14¼	12	13¾—	1		44⅜
7.6	95	65	Do pfd	500	80	77½	79	+ 2		
...	10⅝	2⅜	Coll & Alk	5,600	6¼	4½	5	+ ⅜		13
11.7	80	55	Do pfd	100	60	60	60			
...	4½	2	Col Gr Sou	200	3	2	2	+ ⅛		11
...	12⅜	2¾	Col Fuel & Ir	1,900	6¾	5½	6⅜+	1		14½
10.0	16⅜	4¼	Col G & E	133,500	10⅜	7⅛	10¾+	3		29⅜
11.3	79	40	Do pfd A	1,000	53	50	53	+ 8		105⅜
...	8	4¾	Col Pict vte	400	7½	7½	7½—	⅛		
9.2	42⅜	13¾	Col Carb	34,400	24¾	20⅞	23⅝+	1¾		68⅛
10.0	11	3⅝	Comi Credit	4,100	5⅝	4⅜	5⅛+	⅜		16⅛
17.7	26⅜	11⅜	Do A	900	17	14⅜	17	+ 4		35
11.0	68⅜	40	Do 1st pfd	40	59¼	56⅛	59¼+	4¼		89
12.5	20⅜	10⅛	Do B pfd	120	15⅝	15	15⅜—	2⅛		25
11.8	27⅜	10⅝	Comi Inv Tr	6,700	17⅜	15	17¼+	2½		23½
8.6	77	55½	Do cv pfd	700	70	64¾	70	+ 7¾		82¼
7.1	93	88	Do 6½% pfd	120	92	91	92	+ ⅝		101¾
8.6	10¼	3¼	Comi Solv	46,400	7⅞	6½	7	+ ⅝		16¾
...	4⅜	1⅜	Comwl & Sou	77,200	2½	2¼	2⅜+	⅜		8
14.3	68¾	27⅜	Do pfd	8,700	43½	35⅝	42⅝+	7		96½
12.5	11	6½	Congoleum-Na	5,600	9¼	8	8¾—	⅝		13⅜
14.3	9¾	4	Cosuresa Cor	1,200	6¾	6¾	6¾—	⅛		16⅞
...	24½	5	Coh Cigar	500	7	6	7	+ 1⅜		
17.1	60	17	*Do 6% new	160	30½	34	38	+ 6½		
21.7	5¾	16	*Do 6% new	10	30	30	30	+ 5½		

B

...	8½	2	Baldwin Loc	22,400	8	4¼	7¾+	3⅝		12¾
...	28⅜	8	Do pfd	1,100	25	13	24½+	12½		75
...	21⅜	3⅝	Balt & Ohio	38,700	9¼	7⅝	9⅛+	1⅜		48
...	41⅛	6	Do pfd	7,500	14⅜	10⅞	14¼+	3⅞		70
9.0	69	62	Bamberger pfd	130	75	69	72	+ 7		103⅜
8.0	25	9⅛	Bang & Az	1,300	23	17¾	22⅝+	4		21
10.0	79½	50	Do pfd	10	69½	69½	69½—	6¼		100¼
...	30	10	Barker pfd	170	14⅞	10	14⅜+	4¼		
...	5⅝	3⅝	Barnsdall	70,800	5¾	4⅞	5⅜+	⅜		7½
...	4	4	Bayuk Cigar	10	4¼	4¼	4½—	⅛		22½
20.0	59	35	†Do 1st pfd	70	36	35	35	+ ⅝		90
10.5	43⅛	16½	Beatrice Cr	6,900	29⅜	18	19½+	2		58½
9.5	95	70	Do pfd	100	73⅜	73⅜	73⅜+	2¼		
8.3	44⅜	29½	Beech-Nut P	1,000	38⅜	36	36⅜+	2½		3⅜
...	2⅝	2⅝	Belding-Hem	400	3⅜	3⅜	3⅜—	⅛		
...	18⅜	4½	Bendix Avia	19,800	7¼	6	7	+ ⅜		20⅜
...	24⅞	5⅜	Best & Co	17,700	9⅞	7⅜	9⅛+	1⅝		36¼
...	24⅜	7¼	Bethlehem Stl	32,800	13⅜	11⅜	13¼+	2		37⅜
...	74	10⅝	Do pfd	17,200	31⅝	24⅝	31⅜+	7		105⅜
...	8⅝	3	Blaw-Knox	600	6	5	6	+ 1⅜		18½
...	22¼	4⅞	Bohn Alum	3,600	9¼	7½	9	+ 1⅝		38⅝
7.4	43⅜	29	Borden	38,100	27⅞	24⅞	26⅜+	1⅜		57¾
...	12⅝	3⅝	Borg-Warner	2,900	6	4⅜	5⅞+	1		19½
...	4	1	Boston & Me	2,100	9	4	8	+ 4		
14.3	24⅜	2⅜	Briggs Mfg	41,600	9⅜	8½	9⅛+	⅜		14⅜
...	1	⅛	Brockway Mot	200	5⅝	⅝	⅝—	⅛		3
...	5⅞	1	Do pfd	100	1⅜	1⅜	1⅜—	⅛		12
...	10¼	2¼	Bklyn & Q T	700	4½	3¾	4⅛—	⅛		
18.2	58	23½	Do pfd	200	35⅝	33	33	—		
...	50⅛	11½	Bklyn Man T	30,100	20⅝	17¼	20⅛+	2⅝		58⅜
11.1	78⅜	31½	Do pfd	14,500	55⅜	51¼	54	+ 2⅝		93⅜
7.4	80⅝	46	Bklyn Un Gas	4,700	68	58½	68	+10¼		107⅜
11.5	36	23	Brown Shoe	400	26	25¾	26	+ 2		43¾
...	2	1½	Brunswick-Bal	200	2¼	2	2⅛—	⅜		8
...	2	⅝	Buff R & Ry	1,700	3¼	2	3⅛+	⅝		6
...	5	1½	Bucyrus-Erie	1,700	3½	2¼	3⅛+	⅝		11¾
...	8½	2½	Do cvt pfd	700	4⅜	3⅝	4⅛+	⅜		18⅜
17.9	75	35	Do 7% pfd	30	39	38⅝	39	+		107
...	5	2⅜	Budd Mfg	600	¾	¾	¾—	⅛		3⅜
...	14	3½	Budd Wheel	300	3¾	3¾	3¾—	⅛		27
...	4⅞	2	Budd Wheel pf	800	1⅝	1⅝	1⅝—	⅛		8½
...	2⅝	2⅜	Bullard Co	1,400	4	3⅜	4	+ 1⅛		10¾
...	1	1	Burns Bros A	400	1	1	1			
8.9	13⅞	6¼	Burr Ad Mch	19,400	9½	7¾	9⅛+	1⅜		23¾
...	27¼	3½	Bush Term	3,900	14	3¾	5½+	1½		
...	65	7¼	Do 7% deb	160	12⅜	10⅝	12⅜+	2¼		
28.0	85	13¼	Bush T Bld pf	185	25	21	25	+ 4		101¾
...		½	Butte & Sup	100	⅜	⅜	⅜	—		⅝
...		1½	Butte Cop & Z	900	1	⅞	1	+		2
...	4⅝	1⅜	Butterick	600	3¼	2½	2⅝+	⅛		11⅝
...	19	7	Byers Co	33,800	13¾	10	12¾+	2⅜		28⅝

C

...	11⅜	4½	Cal Pack	1,500	8¼	6⅝	7⅞+	⅝		22½
...	⅛	⅛	Callahan Z-Ld	100	⅛	⅛	⅛+	⅛		⅝
...	4	1½	Calumet & Hec	1,500	3	2¾	3	+ ⅛		6½
...	17⅞	2½	Campbell Wy	100	4	4	4	+ ⅛		6½
12.0	13⅞	6	Can D G Ale	11,500	11⅜	10⅜	10½+	⅜		37⅜
9.0	20⅝	7¾	Canadian Pac	40,700	13⅝	12¼	13	+ ⅝		25
9.1	20	10¾	Cannon Mills	200	11⅞	11½	11½—	⅛		20¾
...	2¾	2¼	Cap Adm A	400	2¼	2¼	2¼+	1⅛		14
...	30	19	Do pfd A	100	21	21	21	+ 1		32¼
12.5	63	32	Caro Clin & O	100	33	32	32	—13		56
11.6	70	30	Do stpd	50	43	39	43	+ 4½		97⅝
...	43⅝	16⅜	Case J I	21,400	32⅜	28½	31½—	4¾		54½
12.0	75	30	Do pfd	200	50	46½	54½—	11½		94⅜
6.3	15	4⅝	Caterpil Tract	7,900	7⅝	6½	7⅜+	1⅛		23½
...	5	1¼	Celanese	900	3	1⅞	2¾+	⅜		13
...	7½	1⅜	Celotex pfd	40	2	2	2	+ ⅛		19
9.4	16⅜	7⅝	Cent Aguirre	3,500	10¼	15¼	16	+ ⅜		24⅜
...	78	25	Cent Ill S & E	300	47	42	47	+ 7		174
...	6¼	2	Century Rib M	2,000	5⅜	5⅛	5⅜	⅜		6⅝
...	15	3½	Cerro de Pas	21,700	8⅜	5¼	8	+ 3		16
...	3⅜	1	Certain-teed	900	2⅛	2	2⅛+	1⅛		9
...	13⅝	8	Do 7% pfd	100	8⅜	8⅛	8⅜+	⅛		25
...	4	1⅜	Checker Cab	2,400	1⅝	1⅝	1⅝—	⅛		7⅜
15.6	31½	9¾	Ches & Ohio	91,300	16⅜	12⅜	15⅝+	3		35⅛
25.0	20⅜	4⅞	Ches Corp	14,200	8⅜	7⅞	8⅜+	1		35⅜
...	12⅜	2	C & N W	35,500	5⅜	3½	5⅜+	1⅜		25
...	3½	5	Do pfd	800	42⅜	8½	12⅝+	4		90
...	4⅜	1½	Chi Grt West	3,200	2⅜	2⅛	2⅜+	⅛		9½
8.3	15½	2½	Do pfd	9,200	5¾	5	5⅛+	⅛		35
...	3¼	⅝	C M St P & P	2,600	1⅜	1¼	1¼+	⅛		5
...	5¼	1¼	CMStP&P pfd	6,600	2⅛	1⅞	2⅛+	⅛		8½
...	6¼	1	Chi Pneu T	500	2⅜	1½	2¼+	⅛		8⅜
...	11⅜	2½	Do pfd	2,600	5	4⅜	5⅛+	⅛		20⅜
...	14⅜	1½	C R I & P	5,000	4¾	3⅝	4⅜+	⅛		30½
...	24½	2	Do 6% pfd	1,200	7⅜	6	7⅜+	⅜		
...	27¾	4½	Do 7% pfd	2,000	8¾	6	8¾+	⅜		71¼
25.0	14	6¾	Chi Yell Cab	50	8¾	8	8	+ 1		18
...	7⅛	1½	Childs Co	300	2⅞	2½	2⅞—	⅛		15
...	10	6	Chile Copper	80	10	8½	10	+ 4		24⅜
11.1	15⅜	5	Chrysler	88,800	9½	7⅝	9¾+	1⅝		
25.7	28⅛	11¼	City Ice & F	2,800	14⅜	13⅝	14¼+	⅜		32
12.7	68	50	Do pfd	50	51½	50	51½			80
...	2⅜	⅛	City Stores	1,800	⅝	⅝	⅝—	⅛		2½
...	3¼	3¼	Clark Equip	100	4¼	4¼	4¼—	⅛		14⅜
9.8	54½	51¾	COCASL pfd	20	51⅞	51⅝	51½—	2¾		
7.7	22	10	Cluett Pea	200	13	13	13			30
7.8	96	90	Do pfd	80	90	90	90			
9.2	120	74¼	Coca Cola	41,800	87	78½	86½+	6		144
7.7	50	43¾	Col Gas & El	7,800	45½	39	44⅝+	⅝		52
2.7	31¼	11	Colgate-Palm	4,700	14¼	12	13¾—	1		44⅜
7.6	95	65	Do pfd	500	80	77½	79	+ 2		
...	10⅝	2⅜	Coll & Alk	5,600	6¼	4½	5	+ ⅜		13
11.7	80	55	Do pfd	100	60	60	60			
...	4½	2	Col Gr Sou	200	3	2	2	+ ⅛		11
...	12⅜	2¾	Col Fuel & Ir	1,900	6¾	5½	6⅜+	1		14½
10.0	16⅜	4¼	Col G & E	133,500	10⅜	7⅛	10¾+	3		29⅜
11.3	79	40	Do pfd A	1,000	53	50	53	+ 8		105⅜
...	8	4¾	Col Pict vte	400	7½	7½	7½—	⅛		
9.2	42⅜	13¾	Col Carb	34,400	24¾	20⅞	23⅝+	1¾		68⅛
10.0	11	3⅝

VERNON HOTEL OWNERS LINE UP WITH REGULARS

Stone Committee Wins Second Round.

BY AL CHASE.

Round two in the fight between rival committees for the bonds of the Vernon hotel at 758 West Jackson boulevard seems to be a victory for the regular body, judging from the wallop handed the independents in the shape of an agreement signed by the owners of the property to go along with the regular H. O. Stone & Co. bondholders' protective committee, headed by Avery Brundage. Other members of the committee are Horatio B. Hackett, secretary; Charles R. Moderwell, Francis R. Blossom, and J. L. Kraft.

H. B. HACKETT.

The independents announced last week that the owners had agreed to turn over the entire profits of the hotel for use in paying a reduced rate of interest and retiring bonds.

On Saturday morning, July 30, however, the owners, Meyer Levin, Sophie Shapiro, and Louis C. Cohen, signed an agreement with the regular bondholders' protective committee to coöperate fully in reorganizing the property.

Tax Situation Serious.

In a letter to be sent to the bondholders, the regular bondholders' protective committee points out a serious tax situation, ignored by the independent committee in its recent statement. Nothing has been paid on the 1928, 1929, 1930, or 1931 taxes, which total approximately $30,000.

"It is evident that unless considerable relief is obtained in the County court it will take the entire net income of the property for a period of at least one and one-half years to clear up the tax situation," the regular committee states in its letter.

"It is proposed that, at the expiration of the period of grace provided for in the trust deed, a bill of complaint will be filed to foreclose the first mortgage trust deed. Either a receiver will be appointed or the owners will furnish a bond in lieu of receiver and all of the income will be secured to the bondholders.

Will Surrender Bonds.

"If sufficient bonds are deposited then the foreclosure bill may be dismissed; otherwise, the proceeding will be completed. If a sufficient number of bonds is deposited then the owners have agreed to surrender for cancellation bonds aggregating $26,000 now owned or controlled by them, thus reducing the total bond issue to $200,000, and thus enhancing the security of the bondholders.

The owners further agreed to pay all court costs and masters' fees, commissions, etc., if the foreclosure is completed, thus eliminating this expense for the bondholders. If a sufficient number of bonds is deposited the owners also agree to supply $4,500 cash to apply on account of committee fees, etc.

Plan New Corporation.

When the title is cleared title is to be vested in a new building corporation which will execute a new bond issue maturing July 1, 1939. The present management will continue under supervision of the committee.

"Conservative estimates of income and expenses indicate that as soon as the present unpaid taxes are liquidated, then the net income from the property should be sufficient to pay interest on all of the first mortgage bonds at the rate of 4% and to retire annually 3% of the principal thereof," the committee states.

The original bond issue was for $260,000, since paid down to $230,000. It was underwritten by H. O. Stone & Co. at 6½% interest. The four story building contains 166 rental rooms.

OPEN COAL CO-OP ANTI-TRUST SUIT IN SOUTH TODAY

Asheville, N. C., July 31.—(AP)—The United States government's far reaching anti-trust suit against 136 coal operators of West Virginia, Virginia, Tennessee and Kentucky will be heard before a special three judge court beginning in Asheville tomorrow.

Senior Circuit Judge John J. Parker of Charlotte, N. C., and Circuit Judges Elliott Northcott of Huntington, W. Va., and Morris A. Soper of Baltimore, will comprise the special court. Officials and participants today estimated the hearing will last ten days or two weeks.

The suit, charging that 136 coal operators in these four states violated the Sherman anti-trust law through a combination of members as Appalachian Coals, Inc., for the purpose of coöperating in the marketing of coal, was filed by the government last June. Conspiracy to monopolize trade and set prices is charged. The suit is regarded as a friendly action to determine just how far the Sherman law goes in controlling the formation of coöperative groups.

RELIANCE MANUFACTURING.

The earnings of the Reliance Manufacturing company for the first six months of 1932 were $90,707.36 after all charges as compared to earnings of $260,048.08 for the first six months of 1931. After preferred dividends the earnings applicable to the common stock were equal to 11 cents per share. The operation for the second quarter of 1932 resulted in a loss of $10,794.80 due to inventory losses occasioned by a sharp decline in the price of raw materials.

New York Weekly Curb Market

[Continued from page 24, column 8.]

No. thous.		High.	Low.	Close.	Net chge.
133	GatineauP5s'56..	68⅞	64⅛	66⅝+	1⅝
34	do 6s '41...	61	57	58½+	1⅛
39	do 6s '41 B...	59½	55⅝	57½+	1½
18	Gen Bronze 6s '40	32¼	30	32¼+	7¼
1	Gen M A 5s '33..	100⅝	100⅝	100⅝—	⅛
36	do 5s '34........	100	99½	99⅝+	⅛
11	do 5s '35........	97	97	97	....
4	do 5s '36........	96⅝	96	96½—	⅛
18	Gen P U 6½s '56	28⅞	26	26 —	2
15	do 6½s '33......	34	30½	31 —	3
31	Gen Refract 5s'33	50	29	50 +	20
5	Gen Vend 6s '37.	5	4	5 +	3⅜
12	GenWW5s '43 A..	32¼	28¾	32¼+	3⅜
3	do 6s '44 B......	9⅝	8⅞	9⅝+	1⅝
166	Geo Pow 5s '67..	78½	77	78 +	⅛
7	do P & L 5s '78..	56	53	53 +	1
548	Gillette 5s '40...	95¼	92	94⅞+	1⅝
48	Glen A C 4s '65..	47⅞	44	47 +	⅛
6	Glid Co 5½s '35..	71	71	71	....
1	Grand [FW]6s'48	7	7	7 +	5
25	Gd Trk W 4s '50	55	51	55 —	⅛
24	do 6½s '36.......	99	97½	99 +	2
2	Gt N Pwr 5s '36.	97	95	97 +	2¼
1	Gt W Pwr 5s '46.	95	95	95 +	⅛
6	Guar In 5s '48 A	27	27	27 +	⅛
24	Gulf Oil Pa 5s'47	94	92⅝	94 +	⅛
15	do 5s '37.......	97	95⅛	96½—	⅛
17	GulfStUt4½s'61B	62	59⅞	62 +	5
15	do 5s '56 A......	66	62	66 +	5½
2	Hood Rub 7s '36	50	49	50 +	1
19	do 5½s '36.......	40	38⅞	39⅛+	1
41	Hanna 6s '34...	70½	70½	70½—	1⅛
41	HousGG6½s'43ww	32	28	30 +	3½
23	do 6s '43 A......	45	34½	45 +	14
2	HouLP 4½s '78D	83	82⅞	83 +	⅛
41	do 4½s '81 E....	83½	81½	83⅛+	1½
10	do 5s A '53......	92⅝	92⅛	92⅝+	1⅝
16	Hudson Bay 6s'35.	65	57⅛	65 +	8⅛
23	HydroPNF5s'50	101	99⅝	100⅜+	1⅝
3	Hygd F 6s '49 A	33	33	33 +	1
10	Ill Nor Ut 5s '57	81⅛	80⅜	81⅛+	2⅛
65	IllPw&Lt5s'56C.	59⅞	58	58⅛—	⅛
85	do 5½s '57......	44⅞	41½	44⅞+	2⅝
60	do 6s '53 A.....	67	64	67 +	2⅝
32	do 6½s '54 B....	64	61	64 +	2⅝
4	Indep Oil 6s '39..	77	77	77 —	1
8	Ind & Mich 5s'55	90⅝	90	90⅝—	⅛
1	do 5s '57........	96	96	96 —	⅛
5	Ind El 6s '47....	69⅛	68	69⅛+	2⅝
1	do 6½s '53 B....	80	80	80	....
25	do 5s 51 C......	68	60	68 +	8
9	IntHE5s'58 A ...	64⅛	60	64⅛+	2
14	Ind Gas 5s A '52.	75	75	75	....
15	Ind Svc 5s '50...	31	25⅛	31 +	6½
6	do 5s '63 A.....	30¼	26	30¼+	4⅛
42	IndnlsP&L5s'57A.	89⅞	84⅝	88⅛+	4
12	Inland P L 6s'57C	16⅞	16	16 —	1½
8	Insull U 5s '49 A	1⅛	1	1⅛	....
19	do Inv 6s '40 B..	1⅛	1	1 —	⅝
1	IntercP6s'48Aww.	2	2	2 +	1
40	Inter P S 7s '36D	98⅞	96⅝	97	....
54	do 7s '57 E.....	82	77	77 —	⅛
22	do 7s '52 F.....	64⅝	61	61⅛—	1⅛
27	do 6½s '55 C....	70	67⅝	67⅝+	⅛
41	do 6½s '54 B...	100	98	99 +	6
14	Int Salt 5s '51..	67	61⅛	67 +	5
7	Interl S Am 5s'47	43	41	42½+	2½
84	Inters Pw 6s '52.	32½	30⅛	32 +	2
146	do 5s '57.......	52⅛	47⅞	51⅛+	4⅛
12	Int P S 5s '56D...	64	63⅝	64 +	1
28	do 4½s '58.......	58⅞	56⅞	58 +	1½
2	InvestCo5s'47Aww	67	66	67 +	1
2	InvestCo5s'47Axw	66⅛	65⅛	66⅛+	2⅝
15	Ia-NebL&P 5s '57.	73½	70⅝	73½+	3
20	do 5s '61 B......	71⅞	70	71 +	1
2	Ia P&L 4½s '58 A	80½	79	79 —	1½
5	Ia Pub Svc 5s '57	73	71	72⅝—	2⅛
8	Ia Ry & L 5s '32	98	95⅝	97 +	1½
6	JacksonvilleG'42..	47	44	46 +	6
69	JerCP&L4½s'61C..	79½	77⅛	79 +	1½
14	do 5s '47 B.....	90½	89	90	....
103	Jones & L 5s '39	96	96	96 +	1
3	KanG&E6s2022A	73	70⅛	73 +	2
5	KanP&L 5s '57 B	73	72	73 +	2
2	Kas Pw 5s '47 A	63⅛	63⅛	63⅛	....
3	Ky Ut 6½s '48 D	83	82	83 +	2
3	do 5½s '55 F....	75	66	75 +	10
12	do 5s '69 I......	65	64⅝	65 +	1⅝
5	do 5s '61 H......	65	63⅛	64⅛+	3
3	KeystonePS5s'78.	68⅝	68⅝	68⅝+	⅝
1	Keys Tel 5½s '55	43	43	43 +	3
1	Kim Clk 5s '43A.	80	80	80 —	1⅛
37	KopG&C 5½s '50	73	71	73 +	3
35	do 5s '47.......	67	65⅝	67 +	1⅛
2	Kresge 5s '45....	86	85⅞	86 —	1⅝
7	do 5s '45 ctf.....	73	72⅛	74⅛+	4
5	LacledeG 5½s '35	45	44	45 +	1
2	LakSupP 5sB '56	70⅛	70	70⅛—	4½
3	LarutanG 6½s '35	45⅞	45⅛	45⅛—	⅛
178	LehPS 6s 2026A.	67⅝	64⅛	67⅝+	3⅛
7	LexUtil 5s '52...	65	64⅛	64⅛+	1⅛
24	LibMcN&L 5s '42	55	53	54⅛+	⅛
1	LoneStarG 5s '42	79	79	79	....
2	LongIslLt 6s '45.	81	80	81 +	4½
2	do 5½s A '52.....	68	68	68 —	11
2	LAG&E 5½s '49I	95½	95⅝	95½+	⅛
2	do 5s '39.........	101⅛	101	101 —	⅛
2	do 5s '61........	89⅝	89⅛	89⅝+	⅛
4	LG&EK 4½s '61C	90⅛	90⅛	90⅛—	⅛
45	LouP&L 5s '57..	80	76⅛	80 +	3⅝
43	ManPw 5½s '51A	53	46⅛	53 +	6
44	Mass G 5½s '46..	85	78⅝	85 +	6½
14	do 5s '55.......	80	76	80 +	4½
6	MassUtil 5s '49A	73	69⅞	70 —	3
2	McCdR 6s '43ww	14⅞	14⅞	14⅞—	⅛
4	MemP&L 5s '48..	94	94	94 +	1⅛
12	MetEd 4s '71.....	71	68⅞	68⅞—	4⅝
1	MichLt 5s '46.....	100⅛	100⅛	100⅛	....
27	Mid W Ut 5s '32	6	4½	5⅛+	1⅛
32	do 5s '33........	6⅛	4	4½+	⅛
38	do 5s '34.......	6⅛	4	5 +	⅛
62	do 5s '35.......	6⅛	4½	5⅛+	1⅛
4	MidStP 6½s '45A	27	25⅝	26⅞—	1⅛
10	MilwGL 4½s '67.	90	89⅛	89⅝+	⅛
44	MinGL 4½s '50...	76	72	73⅛+	1⅛
3	MinGE 5s '34.....	101⅛	100⅝	100⅝—	⅛
14	MinP&L 4½s '78.	74⅛	72⅛	74⅛+	1⅛
22	do 5s '55.......	81	79	81 +	7
2	MissRF 6s'44 ww	65	64⅝	65 +	⅛
4	do 6s '44 xw....	65	62	65 +	4
40	MissP&L 5s '57..	71	69	71 +	2
1	MissPow 5s '55..	50½	50½	50½—	2
16	MissRPw 5s '51.	97⅛	96	97⅛+	⅝
6	MoPS 5s '47A....	52	50	52 —	4
18	Mon WP 5½s'53B	69⅛	67	67 —	2
66	MonLH&P 5s'51A	89⅛	88⅝	89⅛+	⅛
7	do 5s '70 B......	89	88⅝	89 +	1⅛
39	Narragan 5s '57.	91	90½	91 +	⅝
41	NatElPw 5s '78..	6⅝	3⅛	3⅛+	⅛
2	Nat Fds 6s '44...	21	21	21	....
55	NatP&L 6s 2026	74	70⅛	70⅛—	....
110	do 5s 2030 B...	61⅝	59⅛	60⅛+	1⅛
1759	NatPS 5s '78...	24⅛	15	15⅛—	2⅛
2	Nat Tea 5s '35...	66	66	66 +	4
13	Neb Pow 4½s '81	89⅝	89	89 +	1
1	NeisnerBr 6s '48.	23	23	23 +	8
72	NevCalEl 5s '56.	62⅛	59⅛	62 +	2
127	NewEG&E 5s '50	54⅛	48⅛	48⅛—	5⅝
23	do 5s '48.......	55	46⅛	48 —	7
75	do 5s '47.......	56	47⅝	48⅛—	6⅝
128	NewEPw 5½s '54	52⅝	44	50 +	3
100	do 5s '48.......	51⅛	43⅛	47⅛+	2⅛
2	NewO.PS 6s '49A	37½	35½	37½+	1½
24	do 4½s '35......	51	49⅝	51 +	1⅛
1	NY&WLt 4s 2004	85	85	85 +	2
3	NYCenEl 5½s '50	85	84⅛	84⅛—	1⅝
3	NYFrn 5½s '48.	52	41	52 +	11
102	NYP&L 4½s '67.	85⅝	83	85⅝+	1⅝
28	NYSE&G 4½s '80	75	68	70⅛—	5⅝
19	NiagFP 6s '50...	103⅛	101⅝	103 +	1
25	do 5s '59 A......	99	99	99 —	1
2	NorAL&P 5s '33.	91½	91⅛	91½—	⅛
1	do 5s '34........	72	72	72 +	1
1	do 5s '35........	65	65	65 —	2
14	do 5s '36.......	62	59	60⅛—	⅛
21	NorCUt 5½s '48A	26⅛	24⅝	26⅛+	⅛
1	NorIG&E 6s '52.	90⅝	90⅝	90⅝—	1⅛
9	NorIPS 5s '66C..	76	73	73	....
1	do 4½s '70 E....	71⅛	71⅛	71⅛+	2⅛
2	do 5s '69.......	76⅝	76⅝	76⅝+	3⅛
5	NorNYUt 5s '55E	86	80	80 —	4
6	NoOP&L 5½s '51	93	90⅛	93 +	3⅛
3	NoNYUt 6s '43C.	88	87⅝	87⅝—	3
2	NorOTr&L 5s '56.	81	79⅛	81	....
5	NorStPw 5½s '40	77	76⅛	77 +	1
50	do 4½s '61......	85	84⅛	84⅛	....
5	NoTexU 7s '35xw	75	75	75 +	2½
13	NWPw 6s '60.....	16	14	15⅛+	1⅛
55	Ohio Ed 5s '60..	87⅝	85⅛	87 +	1⅛
25	OhioPw 5s '52B.	92	91⅛	92	....
6	do 6s 2024......	81	79	81 +	2
196	do 4½s '56 D....	85	82⅝	85 +	2⅛
1	OhioPS 6s '53C..	76	76	76 —	4
4	do 5½s '61 E....	73⅛	73	73 —	1⅝
15	do 5s '54 D.....	74	70	74 +	2
11	OklaG&E 5s '40A	69	65	69 +	4
14	do 5s '50......	82	80	80 —	⅝
9	OklaP&W 5s '48A	54	53	54 +	8
5	Osgood 6s '38....	28⅛	28⅛	28⅛	....
1	OswegoF 6s '41..	36	36	36 —	4
41	PacG&E 4½s '57E	88⅝	87	88⅛+	1⅛
25	do 4½s '60F......	88⅛	87	88⅛+	1⅝
24	do 5s '55D......	94	93⅛	93⅛—	⅛
55	do 5½s '52C......	99⅛	98⅛	99⅛+	⅛
10	do 6s '41B.......	103⅝	102⅞	103⅝+	⅛
8	PacInv 5s'48Axw	65	64	65 +	3
82	PacP&L 5s '55...	66⅛	62⅝	66 +	1⅛
11	PacWOil 6½s '43	64	60	64 +	4⅛
17	Park&Til 6s '36.	43	39	43	....
12	PenCP&L 4½s '77	73	72	73	....
15	PennEl 4s '71 F.	69	67⅛	67⅛—	2⅛
1	PennGlSnd 6s '52	69	69	69 —	3
3	PennOEd 5s '50.	67	64⅝	67 +	2⅝
34	do 5½s '59B....	64⅛	60	64⅛+	1⅛
8	PaOP&L 5½s '54	92⅛	90½	92⅛+	2
14	PennPw 5s '56...	91	89⅛	90 —	⅛
2	PennPS 6s '47C..	92⅝	91	92⅝—	4½
3	Penn PS 5s '54D	90	90	90	....
2	PennTCor 5s '60C	87	84⅛	87 +	1
2	PennW&P 5s '40.	101⅛	101⅛	101⅛+	⅛
16	PGL&C 4s '81 B	73⅛	71⅛	73⅛—	⅛
1	do 4½s '35.....	90⅛	90⅛	90⅛+	8⅛
16	Phil El Co 5s '66.	104⅛	103	104⅛+	⅛
31	P E P 5½s '72.	103⅛	102⅛	103⅛+	1
28	PS&G&E 4½s '57..	96	93⅝	96 +	1⅝
4	Phil S W 5s '55	93	92⅝	92⅝—	⅛
18	Pi El 6½s '60 A	50	46⅛	50 +	1⅝
2	P N R 5s '54 A	54	54	54 +	1⅝
3	Pitts C C 6s '49	70	68	68	....
4	Poor & Co 6s '39	53	45	53 +	3
6	Pot E 5s '56 E.	79	78	79 +	1½
14	do 4½s '61 F...	73	71⅛	73 +	3
10	Pot E P 5s '36.	102⅛	102⅛	102⅛+	1⅛
10	P C C 4½s '59 B	50⅝	50⅝	50⅝+	⅝
22	PCNY 5½s '47.	50	45	50 +	7⅛
2	do 6½s A '42..	80	78	78 +	3
22	Pr & G 4½s '47.	100⅛	99⅛	99⅛—	⅛
7	PSNH 4½s '57 B	73⅛	73	73⅛—	2⅛
28	PSNI 4½s '78 D	75	73⅝	75 +	1⅛
50	do 5s '66 C.....	80	77	80 +	4⅛
9	do 4½s '80 E...	75	73⅝	75 +	2
116	do 4½s '81 F....	76	73	74⅛+	⅛
5	PSNJ 6s ctfs....	103⅝	103⅝	103⅝—	⅛
11	P S Ok 5s '57 D	68	65⅛	67 +	2½
82	P S S 5½s '49 A	54⅛	48⅛	54⅛+	4
50	P S P&L 5½s '40	69⅛	64⅛	69 +	6⅛
23	do 5s '50 C.....	65⅛	61	65 +	4⅛
19	do 4½s '50 D...	64⅛	60⅛	63⅛+	4⅛
3	Que Pw 5s '68 A	71	70⅛	71 —	1⅝
1	RKO 6s '41 f pd	50	50	50 +	10
57	Rem Ar 5½s '33	85	80⅝	83 +	3
6	Rep G 6s '45 A.	14⅛	14	14 —	1
4	do 6s '45 acod.	14	14	14 +	5⅛
11	Roch CP 5s '53.	19½	18	19⅛+	1⅛
2	Roch R&L 5s '54	92	92	92	....
6	SLG&C 6s '47..	8	7⅝	8	....
6	Ct P G L 5s '44	97	96	96⅛+	1⅛
27	S H W 4½s '78	92⅛	90⅝	92⅛+	1½
3	S R E 6s '35 xw	10	10	10 —	2
12	Scripps 5½s '43.	56	53½	55 +	1
122	SW&P 4½s '67 A	67	63⅝	63⅝—	2⅛
6	do 4½s '68 B...	64½	64	64 —	1½
81	do 4½s '70 D..	67	64	64⅛—	⅛
41	do 5s '79 C....	74⅛	69⅝	69⅝—	3⅝
2	Shef Stl 5½s '48	52⅝	52⅝	52⅝+	⅝
3	Sher-Wyo 6s '47.	14⅛	14	14⅛+	⅝
5	S&SFP 5s B '40	74⅛	74⅛	74⅛	....
158	SEP&L6s2025Axw	67½	65	67 +	2
13	So Cal Ed 5s '39.	101⅛	101⅛	101⅛+	⅝
79	do 5s '51.......	97⅝	96⅛	97⅛+	1⅝
70	do 5s '52.......	97	96	96⅝+	⅛
76	do 5s '54......	97	96⅝	97 +	⅝
3	So Cal G 5s '57	85	85	85 +	3
19	do 5s '37.......	81	80	81 +	3
22	do 4½s '61.....	81	80⅛	81 +	3
6	So C P 5s '57.	53⅝	52	52 +	1
4	So G 6½s '35 xw	75	66	75 +	9
58	So N G 6s '44.	35	31	34⅛+	3⅛
11	do 6s '44 sta....	33⅛	31⅛	33⅛+	6½
33	SWG&E 5s '57 A	71⅛	69⅝	70⅛+	2
18	SWL&P 5s '57 A	60	58	59⅛+	1½
10	SWNG 6s '45...	19½	18	19½—	⅛
17	SWP&L 6s 2022 A	56⅛	54	55 +	3
2	Sp G&E 5s A '57	73	72⅛	73	....
3	Staley Mfg 6s '42	52	50	52 +	4
78	Std G&E 6s '35	54⅛	44	54⅛+	11⅝
28	do 6s '35 conv..	55	45	55 +	11
133	do 6s '51......	50½	40⅝	50⅛+	9⅝
49	do 6s '66......	49	40	47⅝+	8
8	Std Inv 5½s '39	59	58	59 +	1½
3	do 5s '37 xw....	60⅛	60	60 +	3⅛
206	Std P&L 6s '57	43⅛	35⅛	43⅛+	8
10	Std Tel 5½s '43.	33⅛	31⅛	33⅛+	2½
5	Sun Oil 5½s '39.	96	94	96 +	2
5	do 5s '34......	94⅝	94⅝	94⅝+	⅝
5	Sun P L 5s '40	87	87	87	....
27	Supw Ill 4½s '70	66	64	66 +	1½
21	do 4½s '68.....	65	64⅛	65 +	⅛
30	Swift & C 5s '40	88⅛	87⅛	88⅛+	2⅛
25	do 5s '44.......	101	100⅛	100⅛+	⅛
18	Syra Lt 5s '57 B	97	95⅝	96⅝+	1
3	Ten E P 5s '56	83	82⅝	83 —	1½
1	Tenn Pow 5s '62	86	86	86 +	5⅛
5	Tenn P S 5s '70	75	72	75 +	8
16	Tex C G 5s '48.	40	37	37½+	1½
40	Tex E S 5s '60.	77	75⅝	76 +	1
9	Tex G U 6s '45.	16⅛	10	16⅛+	6⅛
2	TP&L 6s 2022 A	74⅛	71⅛	74⅛+	2⅛
81	do 5s '56......	82	79⅛	80⅛+	1⅛
28	do 5s '37......	96⅛	94⅝	96⅛+	1⅝
2	Thermoid 6s '34.	24⅛	24⅛	24⅛—	1
11	T W P 5s A '79	62	54⅛	62 +	10
5	Tri Ut 5s '79..	⅝	⅝	⅝—	⅛
22	TCRT 5½s '52 A	31	30⅛	30⅛+	⅝
39	Ulen & Co 6s '44	23	18	23 +	5
13	Un El 5s '67 B.	93⅛	93	93⅛	....
2	Un R H 7½s '36	22	22	22 +	5
93	Un G C 5s '50..	94⅛	92⅛	93⅛+	⅛
6	Un E N J 4s '49	93	92⅛	92⅛	....
46	UL&P 6½s '74.	43⅝	40	43⅛+	4⅛
34	do 6s '75......	44	40	43⅝+	3⅛
29	do 5½s '59.....	63⅝	59	63⅛+	3⅛
116	UL&R 5½s '52.	42⅝	40⅛	41⅝+	1⅛
15	do 6s '52 A.....	70	63⅝	70 +	7⅝
7	do 6s '73 A.....	41⅛	36⅛	41⅛+	7
16	Un P S 6s '42 A	5	4⅛	4⅝+	⅝
64	U S Rub 6s '33.	82⅝	75⅛	79⅛+	3⅛
5	do 6½s '33.....	94	90	94 +	9
7	do 6½s '34.....	55	45	55 +	14⅝
98	do 6½s '35.....	40	35	40 +	6
14	do 6½s '36.....	40	34⅝	40 +	6
28	do 6½s '37.....	40	29	40 +	13⅛
23	do 6½s '38.....	33	32	33 +	6
8	do 6½s '39.....	37	28	37 +	9
9	do 6½s '40.....	30	28⅝	30 +	5
6	Ut P&L 6s '22 A.	56⅛	52	56⅛+	4½
4	Va E P 5s '55 A.	84⅛	84	84⅛—	⅛
1	Va Pw C 5s '42.	90⅛	90⅛	90⅛	....
43	Va P S 6s '46..	48	43	46⅛+	3
44	do 5½s '46 A ..	63	60⅝	62⅛+	1
23	do 5s '50 B.....	61	57⅛	60 +	3
10	Wald-A 7s '54.....	6⅝	5	5 +	1
1	do 7s '54 cod.....	4	4	4	....
7	W W Pw 5s '60.	90	88⅛	89	....
16	W N Del 6s '44.	20⅛	19	19⅛—	1⅛
5	W Pa 5s 2030 ..	53	49	53 +	6⅝
4	W P Pw 4s '61 H.	86	86	86	....
123	W T U 5s '57 A.	43	39⅛	43 +	2½
30	WUG&E 5½s '55A.	76	74	74 +	⅛
6	Westv C 5½s '37.	102	101⅝	101⅝—	....
3	W El P 5s '54 A.	93⅝	93⅛	93⅝+	⅝
1	W M L&P 5s '44.	75	75	75	....
1	W P S 5½s B '58.	77	77	77 +	1
4	WP&L 5s '56 E.	75	72⅝	75	....
22	do 5s '58 F.....	74⅛	73	73 —	⅛
6	Yad R P 5s '41.	82⅛	81	82 +	3
7	York Riv 5s '37.	82	79	82 +	4

FOREIGN BONDS.

No. thous.		High.	Low.	Close.	Net chge.
3	Ag M B 7s '41.	31	31	31 —	2
10	Bad C M 7s '51.	33	31	33 +	2
7	B M B 7s '47 n.	29	26⅛	29 +	3
86	B A Pr 7½s '47.	39	27	30 —	4⅛
151	do 7s '52.....	39⅛	27	33⅛+	1
4	Bur & W 6s '40.	60	59⅝	60	....
3	Cauca V 7s '48.	8	7⅛	8	....
27	C B Ger 6s '52 A	34⅛	31	31 —	2⅛
31	do 6s '51 B ...	38⅝	35	36⅛—	1⅛
2	C G Pw 6s '34.	40⅛	40	40⅛+	1⅛
2	Chile M B 6s '31.	13½	13⅛	13⅛+	½
79	C Pr Bk 5½s '37.	55⅛	48⅛	55⅛+	6⅛
7	Cub T 7½s '41 A.	74⅝	74⅝	74⅝—	5⅛
5	Dan C 5½s '55.	70	66	70 +	5
11	Danz P 6½s '52.	36¼	34⅝	36 +	3
13	EME 6½s '53Aww	55	52	52⅛+	5⅛
11	E El 6½s '65 xw.	48⅛	44	44 +	⅛
27	Eur M 7s '67 C.	30	28⅝	29 —	1
13	Farm N M 7s '63.	29	28	28⅝+	3⅝
6	Fin I B 7s '44.	65	62⅛	64 +	4
25	Fin RMB 6s '61.	37⅝	33	37⅝+	4⅝
3	F B G W 7s '57.	45	41	41 —	2
61	Ger C M 7s '47.	33⅝	29⅝	32⅛+	3⅛
213	do 6s '47......	34⅛	29⅛	33⅛+	4½
58	Gesfu 6s '53 xw.	47	42⅝	43⅛—	⅛
7	G&WRR 6s '58 A	20	18	20 +	3
6	Hamb El 7s '35.	66⅛	66	66⅛+	6⅛
55	do 5½s '38.....	52	47	50⅛+	5⅛
23	Hano S 6½s '49.	27⅛	25	25⅛+	⅝
6	Hanov Cy 7s '39.	31	28⅛	31 +	2⅛
10	H-I-B 7½s '63 AC.	36	36	36 +	⅛
99	Isar H El 7s '52.	51⅛	49	51⅛+	3⅛
18	It S P 6s '63 xw	34⅛	32⅛	32⅛+	1⅛
2	MM&S 7s '41 xw.	22⅝	22⅝	22⅝	....
1	Mar Bras 7s '58.	5⅝	5⅝	5⅝+	....
13	Med Col 7s '51.	11⅝	11⅝	11⅝+	⅝
1	Melb El 7½s '46.	75	75	75	....
47	Mend P 7½s '51.	27⅛	24⅛	24⅛—	3⅛
7	Nip E P 6½s '53.	37	36⅛	37 +	1½
5	Par Bras 7s '58.	5	4⅝	5	....
74	Prus El 6s '54..	44	40	40½—	2
17	Rio d J 6½s '59.	9	7	9 +	1
46	Ru G 6½s '53 A.	36	33⅛	36 +	2⅝
19	R Hous 6½s '58.	29	26⅝	29 +	3⅝
2	Russian 6½s '19.	1⅛	1⅛	1⅛+	⅛
60	do 6½s ct NC19.	⅝	⅝	⅝	....
31	do 5½s '21	1	1	1 +	⅛
17	do 5½s ct '21...	⅝	⅝	⅝	....
6	Saar B C 7s '35.	96⅛	96	96⅛+	1⅝
2	Saarbru 7s '35 .	103⅛	103⅛	103⅛—	⅛
5	Santa F A 7s '45.	30⅛	26	26 —	3½
10	San Chile 7s '49.	5	4	5 +	1
8	Saud F 5s '55 A.	94	93⅛	94 +	1
82	Sax P W 5s '32.	46⅛	44⅛	46⅛+	4⅛
31	do 6s '37	42⅝	40	42⅛+	3⅛
65	Stinnes 7s '36 xw	33⅛	30⅛	33 +	2⅝
64	do 7s '46 xw....	32⅛	28	31 +	3
21	Terni El 6½s '53.	52⅛	50⅛	50⅛—	2⅝
13	Un E S 7s '56 xw	65	59	65 +	5
56	Un Ind 6½s '41.	40⅝	38	40 +	2
97	do 6s '45	41	39	39	....

*—Ex dividend. †—First sale since ex dividend date or dates.

JULY BANNER MONTH OF YEAR IN BOND MART

Rail and Other Issues Fare Better.

New York, July 31.—(AP)—The bond market continued to move forward last week, making one of the best showings of the year and carrying on July's record of advancing prices.

The market averages did not show a single day's loss throughout the month. The composite for 60 corporate loans was up more than 7 points, that of 20 industrials and carriers more than 9, and 20 utilities around 5.

Rail Bonds Better.

Sentiment continued to improve during the week and numerous railroad and industrial bonds, long in the "unwanted" class, reached new high levels for the year. Oils were among the principal gainers, the belief being general that the petroleum companies were now operating "out of the red."

Although the railroads showed better earnings as a whole, they were aided, market-wise, by reports from Washington that the Reconstruction Finance corporation might decide to loan them money for repairs and maintenance, but not, it was understood, for new equipment.

Treasury Success Helps.

Another factor that helped was the heavy oversubscription of the treasury's August 1 offering of $650,000,000 and 2¼ and 3¼ per cent notes. The United States government section held firm and various issues attained the new high peaks of 1932.

Foreign loans were irregular. The Argentines had a relapse and the Germans weakened at one time, but both rallied later. The Austrians slumped when interest funds for the league of nations' 7 per cent issue of 1923-'43 were not forthcoming. British and Australian bonds eased, along with those of Japan.

BOARD OF TRADE WEEKLY STOCKS

	Total sales.	High.	Low.	Close.	Net chg.
Can Marconi.	250	⅛	⅛	⅛+	⅛
Chi Gulf Corp.	100	3½	3	3 —	2
Corp Tr Sh..	200	1.50	1.50	1.50+	.32
Do accum Sr	3,020	1.37	1.25	1.30+	.12
Do A A.....	150	1.40	1.22	1.40+	.17
Ford Ltd	500	3⅝	3⅛	3⅝+	⅛
Hmnd Clock.	150	1⅛	1½	1⅛—	⅛
H B C LtdAwi	250	9⅝	9	9⅝	....
Int Ratls Iron.	1,225	.18	.15	.15—	.03
I U I Inc cm.	200	.08	.07	.07	....
Mer F C cl A.	1,850	11⅛	10⅛	11⅛+	⅛
Ntnwd Secs..	20	1.80	1.80	1.80	....
Niag H new st	900	12	9	11⅛+	3
N A Tr Sh '55	1,230	1.61	1.35	1.61+	.25
Do '56	580	1.54	1.34	1.54+	.24
St G Am A.	250	7⅛	7	7	....
St O Ind ...	1,161	22	21½	21⅝+	1⅛
Do Ky	600	13⅛	11⅝	12⅛+	1⅝
Tr Sys Disct.	902	46	45	45⅛—	⅛
Do cl A com	200	5⅛	5	5⅛	....
U S L & P B	25	1.85	1.85	1.85	....

BONDS.

Sales in thous.		High.	Low.	Close.	Net chg.
4	CRTIst&r5½s'53	7⅝	7⅝	7⅛—	3⅛
4	do Ist&r 6½s '44	7½	7⅝	7½—	11⅛

Total sales week ending July 30, 1932 14,300.

BUSINESS SESSIONS TODAY

CONVENTIONS.

American Trade Assn. Executives......Northwestern university
Chicago Merchandise Fair............Coliseum
Eastern Mfrs. and Importers' Exhibit......Palmer house
Natl. Inst. for Coml. and Trade Org. Executives ....Northwestern university
Natl. Summer Conference of School Music Materials......434 S. Wabash-av.
Northern Jobbers and Asso. Buyers..Congress

MEETINGS.

Delaware, Lackawanna & Western R. R. ......Stevens
Engineers Conference of Asso. Mutuals ......Edgewater Beach
Richard Hudnut & Co.............Stevens
Phoenix Mutual Life Ins. Co..Edgewater Bch.

LUNCHEONS.

Chicago Assn. Mfrs. Rep........Palmer house
Gillispie, Kinport & Beard, Inc., Tours.LaSalle
Jr. Assn. of Commerce..............Sherman
New York Life Ins. Co. [clearing house branch]..............La Salle

DINNERS, BANQUETS, ETC.

Jr. Assn. of Com. Senate...........Sherman
Piano Tuners' Assn...............Auditorium
West and Northwest Furriers........Congress

[Compiled by the convention bureau of the Chicago Association of Commerce to which please send additions or corrections.]

Want Ad INDEX

Want Ad Offices

1 South Dearborn St. Tribune Square

ADTAKER — SUPERIOR 0100

The more you tell, the quicker you sell

Page.
Apartments [See to Rent].
Auction Sales 29
Automobiles—
Passenger Cars 29
Trucks 29
Wanted 29
Loans 29
Tires 29
Credits 29
To Rent and Wanted 29
Motor Trucks to Rent and Wanted 29
Barter and Exchange 28
Bicycles and Motorcycles 29
Board and Lodging 28
Boats, Yachts, etc. 28
Building Material 29
Business Opportunities—
Businesses For Sale 29
Partnerships and Investments 29
Distributors 29
Concessions and Locations 29
Business Equipment 29
Wanted 29
Business Personals 28
Business Directory 28
Bus Transportation 28
Cemeteries 14
Clothing, Furs, etc. 29
Death Notices 14
Dogs, Cats, Birds, Poultry, etc. 29
Financial 37
Help Wanted—Male 27
Help Wanted—Female 27, 28
Hotels and Apartment Hotels 28
Home Furnishings 29
Home Furnishings Wanted 28
Household Appliances 28
Instruction 29
Jewelry, Watches, Etc. 29
Legal Notices 28
Loans—Personal Property and Salary 29
Lost and Found 28
Machinery and Equipment 29
Moving, Storage [See Business Directory] 28
Motorcycles and Bicycles 29
Musical Instruments 29
Office Devices 28
Office Furniture, Files, Safes 28
Patents, Patent Attorneys 28
Personal 28
Pianos [See Musical Instruments] 29
Printing Machinery and Supplies 29
Radios and Supplies 29
Real Estate—
Apartment Buildings 29
Business Property 29
Houses 29
Vacant 29
Suburban 29
Resorts 29
Farm Lands 29
Miscellaneous 29
Service 29
Wanted 29
For Exchange 29
Loans 29
Situations Wanted 27
Stocks and Bonds 37
Store Fixtures 28
To Rent—
Rooms 28
Houses 28
Resorts 28
Apartments 28
Apartments and Rooms to Share 28
Furnished Apartments 28
Stores 28
Office and Shops 28
Manufacturing Property 28
Floors and Lofts 28
Travel Opportunities 28
Trade Schools 27, 28
Typewriters and Supplies 28
Wanted—To Rent 28

SITUATIONS WANTED—MALE.

Executives and Managers.

ASSISTANT TO MAN OF AFFAIRS

Would welcome opportunity to serve man of affairs, for personal business or in organization. College man, at present employed. Experienced in furniture and general merchandising. Can furnish excellent references. Address S 180, Tribune.

Former Bank Executive.

20 years' exp.; best ref.; bank or as a credit manager. Address C 321, Tribune.

Professions and Trades.

AUTO OR TRUCK MECHANIC—LIC. CHFR.; long exp.; best refs. Ph. Berwyn 1042.

BARBER—NEAT, INTELLIGENT; 27 YRS. old. Can do excel. wk. Wants steady posit. in 1st class shop. Address A 298, Tribune.

CARPENTER—A1; GENERAL CONTRACTORS; will work for any price. Harr. 8938.

CARPENTER—CAB. MAKER; NEW-REP.; contract or day wk.; your price. Cen.1720.

COLL. GRAD.—FROM VIENNA; LINGUIST and med. stud. seeks part time pos. as priv. sec. or tutor. Address S 521, Tribune.

COOPER — EXRD., ALL AROUND; GOOD hard worker; ref. Address S 346, Tribune.

DENTIST—GENERAL PRACTICE. 6 YRS.' exp.; full or part time. Zimm, Pens. 0051.

EDITOR — REPORTER — SKILLED; HUSTLER, experienced. Address S 290, Tribune.

ELECTRICIAN—REPAIRS OF ALL KINDS; reas.; outlets, $3. Austin 8847 bef. noon.

ESTIMATOR-DRAFTSMAN-GENL. CONTRACTING—18 yrs. exp., age 36, work of any kind considered. Address S 150, Tribune.

GD. ALL AROUND MECH., PAINT, PAPER, carptr., elec., plumb., garden, chauf., mech. auto., shop. Address C 320, Tribune.

INDUSTRIAL SERVICE AND SALES ENG. Exp. in automatic temperature control, repair and maintenance of scientific instruments of all makes, air conditioning, heating, and ventilating equipment. Address S 302, Tribune.

MAINT.—COMPLETE; A1 GEN. REP.; GD. janitor, hsman., garden, florist; exp., grad. poultryman; ref. Address S 116, Tribune.

MAINT.—EXP. HEAT; ALSO REFRIG. etc.; A1 refs. Address C 504, Tribune.

MECHANIC—STUDYING ELECTRICAL REFRIG., desires employment to gain practical knowledge. Address C 287, Tribune.

MECH. ENG.—YNG. A1 RECORD; INVENT. dev. autom. assem. mach., improve prod. gen. eff. Hyd. 6403, or address C 483, Tribune.

PAINTING, DEC., AND TEXTURE WORK. Exchange for stm. ht. ant. Vinc. 10206.

PROD. AND MECH. ENG'R.—28. BROAD exp. in mfg. Best refs. Merrimac 5648.

PURDUE GRAD. WANTS WORK IN BLDG. constr., 4 yrs.' exp. as eng., cost acctg., timekpr., gen. contractor's supt., archt. supt. Address E Y 25, Tribune.

TOOL AND MODEL MAKING—EXP. ALSO 5 yrs.' engineer develop. wk. Ammonia refer. and pumps. Address S 51, Tribune.

YG. LAWYER, J. D.—SPEAKS GERMAN. Seeks any work. Address S 532, Tribune.

Clubs, Hotels, and Restaurants.

JAP.—COMBINATION CHEF; HIGH CLASS hotel cafe; refs. Naga, 22 W. Ontario.

Farm and Garden Help.

MAN—37, GARDEN CARE; WK. AROUND house; drive; ref. Address S 56, Tribune.

House Servants.

BUTLER, COOK—1ST CLASS JAP., CITY ref., city or country. Dougl. 5761. Nawa.

COOK-HSEMAN. — FILIPINO; EX. CITY refs.; gd. driv. Del. 5797, write 83 S. Elm.

COOK-BUTLER-LIC. CHAUF.-VALET; FIL.; reli.; leave city; ex. refs. Del. 8052.

COOK—COL.; 12 YRS.' EXP.; BACHELOR or pri. home pref.; A1 refs. Del. 9671.

COUPLE—GOOD COOK; MAN CHAUFFEUR, houseman, wait table; refs. Buck. 7469.

1ST CLASS COOK OR BUTLER — GOOD refs. Call Saito. Doug. 8520.

Chauffeurs.

CHAUFFEUR-PORTER — CATHOLIC. COLored; wages secondary; gd. ref.; all around. Geo. Waters, Oakland 6156, after 4 p. m.

CHAUFFEUR, HSEMAN.—GO ANYWHERE. Best refs. Ken. 2722.

Miscellaneous.

MEN—3, 40-50, ACQUAINTED WITH MEN of means, through clubs pref.; no selling; ex. opp. Room 1419, 159 N. State-st.

YOUNG, INDUSTRIOUS MAN WITH CAR want work. River Grove 527-J.

YOUNG MAN—WANTS ANY WORK; NO SELLING. MAX, SPAULDING 4232.

SITUATIONS WANTED—FEMALE.

Bookkeepers and Clerks.

ACCOUNTANT, BKPR., STENOGRAPHER—Experienced, efficient secretary, correspondent, executive office and sales organizer. Low salary. Phone Triangle 3240.

BOOKKEEPER-STENO.—GENERAL OFFICE exp.; full charge. Irving 2596.

BOOKKEEPING—6 YRS.' EXP.; TYPING, switchbd., gen. ofc.; gd. ref. Rock. 8535.

BKPR.—TYPIST, GEN. OFF. 9 YRS. EXP.; capable. Ph. Republic 5364.

BKPR.-CLERK—EXP. CAN TYPE. OPER. switchbd. $9 to $12. Pensacola 5222.

BOOKKEEPER-COMPTOMETER OPER.-TYPist; highly exp.; dependable. Briar. 6771.

5 YRS.' REAL ESTATE EXP.; GEN. OFF. detail, switchbd.; reas. sal. Jun. 9254.

Domestics and Cooks.

CLEANING, WASHING WINDOWS—WOMan, colored, exp.; $2 day; ref. Yards 6820.

COOK—NEAT, LIGHT COL.; A-1 LAUNDRS. Love children; exp.; reli. wkr.; city resort; half, all day; refs.; $5, $6, $8. Vic. 6816.

COOK—SERVE—NEAT COL.; GEN. HSWK., laund., iron.; care children. Exp. All round wrkr.; $5, $6, $7; go, stay; refs. Vict. 3858.

COOK—SERVING EXP.; ATTEND SCHOOL half day; German descent; age 22; very sm. wages. Hyde Park 8232 after 1:30 p. m.

COOK—EXC.; SERVE; COL.; HSWK.; A1 laundrs.; care children; ref. Vict. 5913.

COOK—INTELG. COL. GIRL; CLEAN WKR. hswk., wash.; home, stay; $6. Ken. 2415.

COOK—COL. LAUNDRS. EXP. WKR. $6-$7. Work Sunday. Atlantic 2342.

COOK—GOOD, RELI. COL. GIRL. GOOD city refs. Drex. 3818.

COOK—ALL ROUND, MAID, LAUNDRS.; must have wk.; A1 refs.; $6-8. Oak. 1758.

COL. WORKING GIRLS' CLUB—1ST CLASS cooks, maids, etc. Miss Mason. Oak. 7314.

GENL. HSEWK., COOK, 2D WORK—COL.; competent; excel. refs. Kenwood 2682.

GENERAL WORK—PART OR FULL TIME; light col.; reference. Atlantic 0788.

GERMAN GIRL—5 YRS.' EXP. HSWK.; gd. cook; best ref.; home nites. Lin. 7274.

GIRL—35, EXPD. IN SECOND WORK AND help with child. Address S 305, Tribune.

GIRL—TO DO LIGHT HOUSEWORK OR care of children; refs. Kedzie 9095.

HSWK.-COOK—VERY EFFIC. GIRL, WHT., 22; loves children; goes to school 3 hrs. daily; $5. Miss Sargent, Diversey 5842.

HSWK.—EXP.; CHILD'S NURSE; A1 REFerences; attend school 2 hrs. daily; stay or go home nights. Miss Ray. Frs. 4122.

HSWK.—ALL KINDS; HR. OR DAY. YOUNG Swedish; refs. Snauld. 5139.

HSWK.—GEN.; COL. WOMAN; STAY OR go. Kenwood 4509.

HSWK.—GOOD COOK; GERMAN GIRL; city refs. Plaza 0149 or Mid. 2290.

MAID—NEAT, REFINED, COL.; EXP.; BEST refs. Drexel 4232.

HOUSEWORK—SWEDISH GIRL; EXP.; GO or stay. Telephone Triangle 8224.

HSWK.—GEN.; WHITE GIRL, EXP.; LIKE children; refs. Dorch 0343.

HSWK.—GEN. WHITE GIRL; 4 YRS. EXP. Reli.; best ref. Van Buren 9850.

NEAT COLORED GIRL DESIRES WORK BY day or week; exp.; ref. Ken. 4406.

Housekeepers and Caretakers.

HSKPR.—MID. AGED; GOOD COOK; EXP. hotel., furn. apts. or high class home. Haymarket 3955.

HSKPR. — MID. AGE, WHITE, LAUND., cooking; home nights; day work. Seel. 0883.

Nurses and Governesses.

COMP. TO CHILD.—BY COMPT. PROT. lady; loves chil. and refined hm. Col.7134.

COMP., EXPD. MID. AGED WOMAN—CHG. of children or hskpr.; ex. ref. Moh. 0782.

Laundresses and Day Work.

DAY WORK, WASH, IRON, CLEAN—EXP. German woman; steady; refs. Seeley 5994.

HOUSEWORK OR CLEANING—BY THE day. White; best refs. Triangle 0974.

LAUNDRESS — EXP. COL. MON., TUES., Wed., Thurs.; beaut. ironer. Norm. 4222.

LAUNDRESS—CLEANING; RELI. SWEDish woman. Stewart 8937.

LAUNDRY—DAYS OR HALF; N. S. PREF.; white; ref. Bittersweet 8947.

LAUNDRS. — HOUSE CLEANING — YOUNG white woman; refs.; exp.; $2.50. Linc.0830.

LAUNDRS.—COL.; CLEANING; GOOD ON windows. Oak. 2830.

LAUNDRS.-CLEANING—COL.; MON., TUES., Wed., $2; ref.; exp. Atl. 1779.

LAUNDRY—TO TAKE HOME; SILK OR small bundles; reli. col. Engl. 0134.

LAUNDRY WORK—BY DAY, $2, CARFARE. Good wkr.; ref. Douz. 5064.

Clubs, Hotels, and Restaurants.

HOTEL MAID — SMALL HOTEL. FIRST class refs. Address S 348, Tribune.

MIDDLE AGED WOMAN—WITH YEARS OF public exp. Room inspector, house keeper, linen room; assist mgr. Briargate 7720.

Stenographers, Typists, Etc.

ADV. SALES PROM., STENO., CORRESP. Handle spec. salesmen, direct mail, dicta., miscel. bank; init., exec. abil. Mans. 10483.

DICTAPHONE OPR.-STENO.—RAP., ACC., neat appear. Van Buren 3780.

GENL. OFFICE WK.—STENOG., BKKPG., knowl. of German and French. Ruth Saballus, Pens. 7821.

SECY.-STENO.—8 YRS.' EXP.; EFFICIENT, good appear.; reas. salary. Holly. 5792.

SECY.-STENO.-BKPR.—4 YRS. EXP.; 2 years legal; highest refs. Kedzie 0789.

STENO.-BKKPR.—A1 EXP. TEMP. OR perm. Victory 6883. Miss Bloom.

STENO.-TYPIST—EXP. NEAT APP.; SALary no object; temp. or perm. Ind. 0701.

STENO.—TYPIST, DETAIL OFFICE WORK. 4 yrs. exp. Vincennes 5477.

STENO.-SEC'Y — 6 YRS. EXP. CAPABLE; excel. refs. Albany 8239.

STENO.-SECY.—NEAT, ACCURATE, RAPID; capbl.; reas. Mans. 9748.

STENO.-SWITCHBOARD—2½ YRS.' EXP. Neat, accurate; reas. salary. Juniper 3808.

STENOG.—EFFIC.; ABOVE AVERAGE WK. 9 yrs. exp.; temporary. Van Buren 8078.

STENO.—ALERT. COMP.; INTELL.; ALL ofc. duties; above average. Arm. 6693.

STENO.-TYPIST-SWTCHBD. — INITIATIVE; detail office work. Alb. 1792.

SITUATIONS WANTED—FEMALE.

Stenographers, Typists, Etc.

STENO.-SEC'Y-SWBD.—INTELLIGENT, CAP. Gd. appearance. N. W. Univ. 5 yrs.' exp. Urgent need of pos.; reas. sal. Lon. 9518.

STENO.-TYP.—SOME EXP.; KNOW BKKG.; will work for $6-$7 a wk. Boul. 0967.

STEN.-SWBD.-ASST. BK.—GENTILE; 6 YR. exp.; small salary. Went. 7508.

STENO.-BKKPR.—YOUNG GENTILE; EXP.; fine appearance. Miss Star. Diversey 5840.

SWITCHBOARD, TYPIST — BEGINNER; small salary. Miss Breeze. Rep. 6887.

TYPING—ALL KINDS WANTED BY EXpert. Will call and deliver. Dor. 2712.

TYPING—OTHER OFF. WK. IN MY OWN of.; gd. workmanship; low rates. Cen.0063.

Miscellaneous.

WISH INTERESTING POSITION—WILLing to travel. Intelligent, capable young woman. Address C 490, Tribune.

LADY—UNENCUMBERED, NEEDS WORK; most anything. Address S 371, Tribune.

WANTED—MALE HELP.

The Tribune does not knowingly accept in this classification advertisements which require an investment of money or which misrepresent the form of compensation. Report any violation of this rule or any requests for a cash bond or deposit not stated in the advertisement to the Classified Advertising Department, Superior 0100, Local 328.

Executives and Managers.

DIRECTORS—2, WITH ORGANIZED CHICAgo Life Insurance Co., one as treasurer, and one medical; state qualifications. Address M A 407, Tribune.

Boys—Office and Factory.

BOY—TO WORK IN AUTO SUPPLY STORE; must have experience, salary $8 per wk. Warshafsky, 7181 Grand-av.

Professions and Trades.

CUTTER—ASSISTANT; YOUNG MAN WITH experience on wash dresses. Good opportunity to right party. Apply after 4 p. m., 2507 S. Crawford-av.

ELASTIC SURGICAL STOCKING KNITTER —Address E Y 2, Tribune.

THE TRIBUNE OFFERS AN ATTRACTIVE rate to persons advertising for a position. A Want Ad can be placed in the Situations Wanted columns of The Daily Tribune for as little as $1.10. For further information stop at the Want Ad Office, Madison and Dearborn-st.

Salesmen, Solicitors, Etc.

A REAL OPPORTUNITY

One of the oldest manufacturers of electric refrigeration is forming a Chicago selling organization.

This is a direct factory connection and our plan of remuneration assures a good income to competent men.

Supervisory positions will be awarded to men who qualify.

Also need 1 or 2 apt. house salesmen.

CALL MONDAY, 9 A. M. TO 4 P. M. 846 RUSH-ST.

A REAL OPPORTUNITY for salesmen living on the Northwest side. Protected territories, good commissions, thorough training. Monday only. 4818 Irving Park-blvd.

Westinghouse Elec. Supply.

A NEW DEPARTMENT

with a most unusual sales and advertising set-up has recently been opened by this 75 year old concern. We need clean cut, ambitious salesmen, crew managers, and collectors, preferably with direct to consumer experience. If you desire permanency and a good future and are willing to learn our business, our reputation and experience will help you to succeed. Men selected in respective positions are compensated accordingly; salary, drawing account, commissions.

L. FISH FURNITURE CO., 2225 W. Pershing-rd. 6th Floor.

A FEW EXPERIENCED

men of good personality and real sales ability to present our new and unique plan of direct selling for our seven large Chicago retail stores. 50 years in business. Everything for the home.

Those accepted will receive liberal compensation and an immediate drawing account.

Apply personally, 9 to 11:30 a. m. only. Mr. Jacobs, 834 W. 63d., South Side Div. Mr. Zuber, 3320 Lincoln-av., N. S. Div.

A MARRIED GENTILE—35 TO 50, AMBItious to work; of good appearance, to fill position of trust in national organization where assets exceed 16 millions. Chicago territory. Immediate earnings should exceed $50 a week. Surety bond required. Give ph. and address. Your confidence respected. Address A J 394, Tribune.

A MAN

mechanically inclined; must be neat, honest, willing to work hard for promotion. 11 a. m. only. 66 E. South Water-st., 15th floor.

AA-1 MEAT SALESMEN

with cars. Finest qual. cooked meats in city; for retail trade. 2866 Lincoln-av.

AMBITIOUS MEN.

Several neat appearing young men for permanent sales positions. Personal attention and training given. See Mr. Harrington, Room 1035, 125 S. Clark-st., 9 to 11 a. m. only.

COMMONWEALTH EDISON COMPANY.

AN ORGANIZER.

National five cent food products, direct selling to store, party capable of handling men. Factory at 7028 S. Halsted.

AT ONCE.

Three intelligent, neat appearing men, who desire a permanent connection with national organization; must be willing to work 8 hours a day and start at our terms. This means about $40 per week to start. If you mean business, apply Employment Manager. ROOM 618, 203 N. WABASH-AV.

ACCIDENT INSURANCE SALESMEN—TO sell all coverage Penny A Day policy that pays from first day of ANY ACCIDENT. Highest commission ever paid. Call or write Modern Life, 514 Milwaukee-av.

CANVASSER—H. TO H.; SALARY IF QUAL. Big comm.; sure winter; steady work; new; start at once. 2524 Lincoln-av.

Commercial Refrigerat'n Salesmen. A direct factory connection; increased commissions; new equipment. See Mr. Knight between 2 and 4 Monday.

SERVEL SALES CORP., 846 Rush-st.

CREW MANAGER — EXPD.; FOR LARGE credit house, to handle and direct own crew to solicit well known merchandise. Address M D 48, Tribune.

DIRECT SALESMEN—INTRODUCE NEW $1 safety razor blade sharpener for 35c, 150% profit. S. S. Sales Co., 20 E. Jackson.

EARN EXTRA MONEY.

Take orders for stationery and bridge pads. Process Corporation, 209 S. State, 17th Floor.

EXP. REAL ESTATE MAN—ABOVE AVERage. Give ph. no. Address A A 266, Tribune.

EX-INSUR. MEN, SEE OUR LINE FIRST. M. J. Pankey, 160 N. La Salle, Rm. 632.

FEDERAL LIFE INS. CO. WANTS 2 EX-debit insurance men with clean records. H. C. Voorhies, Rm. 201, 168 N. Michigan.

GOLD! GOLD! GOLD!

You can make more of it and make it easier and quicker here than anywhere else. Call 10 to 5. Suite 707, 180 N. Mich.-av.

GOOD HUMOR CO.

has openings for several high grade, neat appearing men to sell ice cream. Sales car furnished. Hard workers can make real money. Small cash bond required. Apply 11 a. m. to 1 p. m., 3640 E. 97th-st., or 4649 Armitage-av.

GOOD OPPORTUNITY

for live wire salesmen; clean, sales in loop territory. Permanent. NORTH LOOP GARAGE, 70 W. Lake.

FOUR YOUNG MEN.

An excellent opportunity for four ambitious young men from 21-35 years, of neat appearance, to take orders for a large public utility company; no selling experience necessary. Apply today, 9 to 11 a. m. only, 140 S. Dearborn-st., Room 251. Mr. Schwartz.

HOSPITAL SALESMAN.

Wonderful opportunity for man with hospital following; salary and commission. Apply 155 N. Clark, suite 1118-19.

INSURANCE AND EX-DEBIT MEN.

Young agency offers unusual oppor. for 4 men. 10 live leads daily for each man. Close co-operation. Low rates. Advances against comm. Suite 701, 308 W. Washington.

MEN—SELL FIRST QUAL. GUAR. FULL fashioned hosiery; wholesale prices. Central Hosiery Mills, 327 S. La Salle, lobby fl.

MEN—OLD TIME PHOTO COUPON MEN. We give you a square deal. Come and see us. 140 N. State, Rm. 603. Archer, 9-12.

MEN—FAST SELLING 25C DEAL; 100% profit. Martin, 9 W. Washington, 2d fl.

MEN—YOUNG; FOR SOUTH SIDE. APPLY Store, 140 E. 113th-st.

MEN—HSE. TO HSE.; UNUSUAL CLEANup. Apply Rm. 700, 440 S. Dearborn.

MEN—EXPD. H. TO H.; NEW PROD. NO inv., $2.50 dep. R. 304, 3325 Lincoln-av.

WANTED—MALE HELP.

Salesmen, Solicitors, Etc.

MEN—SELL WHITE SUMMER CAPS DIrect to consumer, 25c; fastest seller in country; unlimited demand; make $7 to $9 day. Store, 3724 S. State-st.

MEN TO LEARN THE INSURANCE BUSIness; free schooling; highest comm.; earn while learning. 309 S. La Salle-st., R. 306, between 9-1. Mr. Davis.

Nationally Known Corp.

6 men, travel, no selling; men averaging $100 wkly.; $85 wkly. guar. after qual.; good pay while being qual. 3408 S. Michigan.

NORTH SIDE MEN.

We are expanding our operations and our program calls for a number of new men of good character and adaptability. This is a permanent opportunity at substantial pay, and a good future with a financially strong, old company.

Inasmuch as there is nothing similar to our product, we cannot get men experienced in our system of work, so we require ability to learn, as well as diligence and responsibility. No cost of any kind.

If you are selected, you will be expected to start at once by attending factory branch school. Ask for Mr. Wright, from 9 to 12 only, Wednesday, 215 McGraham Bldg., 1046 Wilson-av.

ONCE MORE WE SAY O. K.

Can you close sales when you have a definite lead where a definite appointment has been made?

If so, we have them and they have proven O. K. Nothing like them in Chicago. They're new. They're different.

If you are of good character, desire a permanent connection with a strong national company, and like to work on definite appointment leads, apply 10th floor, 75 E. Wacker-dr., 2 o'clock today.

SALESMEN—EXPERIENCED AND OF NEAT appearance, to sell Bulova watches on terms of $1 down and $1 wkly. Lib. comm. paid on receipt of down paymt. No house to house selling. Must have clean record to qualify. Apply bet. 10-4 p. m., Lambert Jewelry Co., 404 S. Wells, 2d flr.

SALESMEN—HIGH GRADE, EXP. IN SELLing oil burners to homes, apts. and commercial bldgs. The proposition we offer will be of interest to those who can sell oil burners. No others need apply. Forenoons only. E. Kelly, Rayfield Mfg. Co., 21st and Rockwell-st.

SALESMEN — TO SELL FAUCET AND valve reseating tools; men acq. with large bldg. and indus. firms pref. Plumbing, stm. fitting supply exper. an asset, but not necessary. Out of town men write. Exclus. terr. Weil, 3222 Elston-av., Chicago.

SALESMEN.

Will place 5 men in our retail organization. Prefer men who have had experience in selling insurance. Interview 9 a. m., Monday, 544 Madison-st., Oak Park.

SALESMEN — LGE. MFR., WELL RATED, wants men to work out of garages on new invention. See factory representative, R. 637 Pershing Hotel, 64th and Cottage Grove, 9:30 a. m.-6:30 p. m.

SALESMEN—50 WANTED—EXPERIENCED selling to general trade and professional men, Chicago and Northern Illinois. Able furnish surety bond. State age and experience. Address M C 151, Tribune.

SALESMEN—TO QUALIFY ON TERRITORY for positive fast selling appliance. Only high caliber men need apply. Call Monday 10-2. 8911 Cottage Grove-av.

SALESMEN—2; $75 WEEKLY TO MEN having experience calling on doctors, hospitals; nothing to sell. Third floor, Steger Bldg., N. W. cor. Jackson and Wabash.

SALESMEN — WHOLESALE GROCERY; must be exper.; have trade south side or suburbs; no others need apply. Phone Plaza 3321, Mr. Hofman, for appointment.

SALESMAN—SMALL BOOK AND MAGAzine unit that just fits the trend of the times. Personal demonstration. See Sales Manager, 508 S. Dearborn, Room 1135.

SALESMEN—SEASON JUST OPENING; OPportunity for 4 expd. men. Also 10 beginners will be trained. Oldest mfr. in our line. Apply 4417 Wentworth-av.

SALESMEN—WITH CARS. CALL ON FILLing stations and garages. Apply 4329 N Western-av., after 9 a. m., Monday.

SALESMEN — 5, AMERICANS, TO REPresent large Chicago firm; good opp.; good earnings; ref. req. 27 E. Monroe, R. 1202.

SALESMEN—3; SELL FORD CARS, TRKS.; protect'n. McCloskey-Hedges-Rayfield Motor Co., 9070 S. Chicago-av.

SALESMEN — ACQUAINTED WITH CONstruction material and contracting firms. Address L X 387, Tribune.

SALESMEN—AGE 25-40; AT LEAST 2 YR. Chicago exp. selling intangibles. Salary-comm. Mr. Ryan, Longbeach 8950.

SALESMEN—CONTACT HIGH TYPE BUS. houses; sal. or draw. acct. men who qualify. Mr. Frankel, sales Mgr., 166 W. Wab. R.518.

SALESMEN, SOLICITORS, COUPON MAGAzine Workers Wtd.—Quick, for season's biggest 25c deal. 127 N. Dearborn, R. 1008.

SALESMEN—2 EXP. WITH CARS; REstricted Rog. Pk., Evans. terr., quick sales. Call Mon. Rm. 1549 McCormick bldg.

SALESMEN — SELL GOLF BALLS; BIG prop.; high comm. 6 N. Clark, R. 1006.

SPECIALTY SALESMEN.

Several with grocery or drug trade exp., 25 to 40 yrs. of age; must own an automobile. An excel. opp. for the right men. AUTOMATIC CANTEEN CO. OF AMERICA, 1430 MERCHANDISE MART.

SPECIALTY MEN—NEW LOW PRICED window and counter displays. Agts. call forenoons. HOLLIS, 20 W. Jackson.

SHIRT, TIE, HOSIERY SALESMEN—Salary to start. Direct to consumer. Carlton Mills, 32 N. State-st., Room 1405.

SOLICITORS — 30 YOUNG MEN; SALARY and commission. A. SCHWARTZ & CO., Cleaners & Dyers, 1118 North-blvd., Oak Pk.

WANTED — AN EXP. REFRIGERATOR SALESMAN. 14123 MERCHANDISE MART.

WE PAY 60% COMMISSION.

BIG REDUCTION IN OUR PRICES. Toilet prep., moth control extracts. Unemploym't or institutional plan. 1624 W. Adams.

YG. MEN—NEAT; TO TAKE ORDERS FOR $17.50 2-pants suits to meas.; big tailor co.; we do measuring; no exp. nec.; good future. Wohlmuth Co., 166 W. Washington.

Agents.

AGENTS, 6228 BROADWAY; SOMETHING new; liberal commission; 8:30 to 5.

Miscellaneous.

MARATHON DANCERS.

Exp. couple, capable of specialty numbers; good endurance qualities pfd.; state capabilities, etc., in letter; show opening about Aug. 11; $2,000 cash prizes. Address Walkerthon Amusement Co., Coliseum, 2208 Ashland-av., Toledo, Ohio.

THREE YOUNG MEN.

An excellent opportunity for three ambitious young men from 21-35 years, of neat appearance, to take orders for a large public service company; no selling experience necessary. Apply today, 9 to 11 a. m. only, 140 S. Dearborn-st., Room 251. Mr. Schwartz.

Men for Est. City Routes.

Earn $1 per hour from start. Salesmen need not apply. 6305 S. Ashland, R. 12; 6349 N. Clark, R. 418, or 1 N. Crawford, R. 326.

A MAN.

Chicago mfr. has position for neat, intelligent man, over 23; about $32.50 week to start; perm.; opply. to advance. Gentile. Mr. Braden, 9:30 to 12, R. 312, 520 N. Michigan.

MAKE QUICK MONEY SELLING FOOD products; low prices; every woman buys; pay daily. We train you. No investment. Davis, R. 201, 564 W. Randolph, 3925 Armitage-av., 1110 W. 63d-st., 3408 North-av., 1301 48th-court, Cicero.

A MAN

to inspect Hoovers in homes, for large dept stores; married; small car; good earnings assured. 18 E. Erie-st., Room 201, 9 a. m.

MEN—A $12 SALARY AND GOOD BONUS; steady; exp. not nec.; no investment. Call after 9 a. m., 2400 W. Madison, Rm. 628, 4013 Milwaukee-av., Room 448, 757 W. 79th-st., Room 303.

MEN—3; MUST LOOK NEAT; STEADY work; average earnings $27 per week. Apply after 1 p. m., JOHNSON CO., 357 W. 63d-st., 425 S. Cicero-av., 3313 Lawrence-av.

MAGAZINE MEN—NEW McFADDEN SHORT term Liberty club offers on 500 mo. basis. Best deal in town. Mr. Ray, 202 S. State.

COLLEGE MEN — 4, YOUNG, TO TRAIN in sales dept. summer vacation. Mr. Bent, 2 p. m., 1124 Century Bldg.

DEMONSTRATORS—[3], 20 TO 25 YEARS old, $18 week. Apply 8 to 12 a. m. Karben Service, 6308 Melrose-st.

MEN—2, NEAT, FAIR EDUCATION, REsponsible position; permanent; refs. req. Apply 2-5, Rm. 939, 310 S. Michigan.

MAN — FOR RESPONSIBLE POSITION; steady work, gd. pay; references required. Apply 3 to 5, Room 507, 1951 Irving Park.

MEN—2, WITH CARS, LIVING SOUTH; steady work; must be neat appearing; gd. pay, future. 841 E. 63d-st., Suite 219, Rm. 4.

THE CURTIS PUBLISHING CO. WILL EMploy 2 young men not over 22. Salary. Call betw. 9-12, R. 711, 59 E. Madison.

MAN—LOCAL MAN OF GOOD APPEARance for men's wear. Call in person today, 1-3, Room 404, 53 W. Jackson.

MEN AND WOMEN—OVER 28, NEAT, ACtive, fair educ.; exp. not nec.; no dep.; steady inc.; ref. req. R. 1518, 201 N. Wells.

MAN—EXP. FOR CONCESSION PK. TO SOlicit bus. Address S 349, Tribune.

MEN AND BOYS—SELL ICE CREAM; BEST prop. offered. Rm. 607, 36 W. Randolph.

INSURANCE—ALL LINES; NO EXP. NEC. Werr Bros., 6801 S. Elizabeth-st.

MEN—YOUNG, 5; NO EXP. NECESSARY. Easy work, sh. hrs. Rm. 408, 222 N. Wells.

RENTING MAN—EXPERIENCED; COMMISsion basis; must have car. 3111 Broadway.

NEAT H. S. GRAD. 17 TO 21. $15 WK. sal. Apply 10 a. m., R. 2402, 201 N. Wells.

DRIVERS WANTED—WITH 7 PASSENGER cars. Exp'd. 163 W. Washington, R. 402.

MEN—10, SPECIAL WORK. APPLY L. Beck, 6005 W. Irving Pk.-blvd., room 208.

SALESMAN—SELL SOCKS $1 DOZ. AND up. Certified Silk Hosiery, 20 N. Wells.

Help Wanted with Investment.

MEN—TO OPER. VENDING ROUTE. $200 cash req.; $35 wk. 150 N. Wells, R. 1806.

WANTED—MALE HELP.

Employment Agencies.

UNITED AGENCIES.

Time study man, mfg., young..........Open
Stock record clk., oil refng., exp., age 23-27.
2 contact men, college, 28-37..........$100
District credit man, 26-30..........Open
Tire salesman, Big Four exp..........Open
202 S. STATE-ST., ROOM 812.

C. P. A. INCOME TAX, $400; SR. ACCT., inc. tax, $200; sales mgr., intangibles, open; designer, elec. wash mach., open; salesmen—jewelry, $150; food prod., $150; German speak., $105—com.
BUSINESS MEN'S CLEARING HOUSE, 209 S. State-st. 7th Floor.

YOUNG COLLEGE GRADUATES, $110, Paint Salesman, living in Wisc. $2,000. EXP. COLLECTOR, SOME COLLEGE, $25. SALESMAN, ELECTRIC SIGNS DRAW. RESEARCH CHEMIST, $150. S-H-A-Y, 14 W. WASHINGTON.

No Fees—Salesmen—No Fees.

25 men, expd. and inexpd., specialties dealers, etc. Consolidated Agencies, 209 S. State-st.

6 AUTO MECHANICS, $20-$30. WASHERS, GREASERS, BODY FENDER MEN, BAKERS, $25-$40; BUTCHERS, $50. CHICAGO GARAGE OWNERS EXCHANGE, 309 SOUTH LA SALLE. ROOM 101.

COUPLE, CHAUFFEUR-HSMAN...$75, APT. Soda-Sand. ......$18 COOK $18
Hotel Clerk..$75, Rm. DISHWASHER $10
O'SHEA, 64 East Jackson-blvd., R. 505.

CONSOLIDATED AGENCIES, INC. Credit Man, age 30-35, foods ....$175 209 S. State-st. 11th Floor.

CONSOLIDATED AGENCIES, INC. Typist, exp., financial statements, $110. 209 SO. STATE-ST.

HOTEL CLK., UND. 40, 8 A. M., RM. $40. EXECUTIVE SERVICE, 20 E. JACKSON.

Employment Service.

$2,500 to $25,000 Positions.

If qualified for and seeking such connections, market your services through our long established and effective method. Sell your qualifications as you would any merited commodity. Consult us without obligation. Established 1915. THE NATIONAL BUSINESS BOURSE, 20 W. Jackson. Phone Harrison 2915.

TRADE SCHOOLS.

WAKE UP!

Wanted Men to Learn Barbering at Moler's

and qualify for Century of Progress positions. Already we have been approached by a syndicate to supply 200 Barbers. Moler's new short course qualifies you. State laws to a degree eliminate outside barbers. Regular course at half rate. Earn some money while attending.

NO TIME TO WASTE. ACT PROMPTLY! CALL, MAIL THE COUPON, OR PHONE.

NAME ....
STREET ....
CITY .... STATE ....

MOLER SYSTEM, DEPT. "TM," 59 E. MONROE-ST., AT WABASH. CENTRAL 6393. CHICAGO, ILL.

MACHINE SHOP EXPERTS

Are always in demand. Learn: MACHINIST TRADE. TOOL, DIE MAKING AND DESIGNING. AUTOMATIC SCREW MACHINES. Easy, interesting work on machinery. No books. Individual instruction. START NOW. Visit us or write for catalog. ALLIED SCREW MACHINE CO., INC., 524 W. Monroe-st. State 1468.

LEARN ELECTRICITY, RADIO AND TELEVISION at COYNE school by interesting practical shop work, not by book study. Day or evening classes. SPECIAL LOW SUMMER RATES on evening courses. COYNE ELECTRICAL SCHOOL, 512 S. Paulina-st.

AVIATION.

Prepare for a future as pilot or master mechanic. Send or call for free catalog. CURTISS-WRIGHT, 1338 S. MICHIGAN. U. S. Government Approved School.

EX. U. S. CIVIL SERVICE SECY. EXAMiner will train you for coming govt. exams. at home in spare time. Booklet free. J. Pelber, 20 E. Jackson, Rm. 801, Chgo., Ill.

TRADES THAT PAY. AUTO MECHANICS — WELDING. Aviation Mechanics. Courses $15 up. Greer Shop Training, 2026 S. Wabash-av.

LEARN SCIENTIFIC SWEDISH MASSAGE. 6 wks. course. Day or eve. classes. National Col., 20 N. Ashland-blvd. Seeley 6940.

REFRIGERATION—LEARN BY ACTUAL shop work. Service Mgr., 2026 S. Wabash.

WANTED—FEMALE HELP.

Stores and Offices.

CASHIER, STENOG. AND GEN. OFFICE Work—Must be rapid and accurate; produce house. Address M A 175, Tribune.

Factory and Trades.

BEAUTY OPERATOR—ALL AROUND A1. 3339 W. 63d-st. La Mae Beauty Shop.

FING. WAVER AND PERM. WAVER—ALL around; no beginner. 30 S. State, R. 1204.

Household Help.

COUPLE—WHITE, AGE 30 TO 40; WELL trained butler, houseman, driver; wife experienced cook, maid. Excellent wages; A1 references required; state particulars. Address M D 360, Tribune.

GIRL—WHT., HIGH CLASS, WELL EXPD. with child, exc. hskpr.; do not apply otherwise. Murphy, 1035 W. Garfield-blvd.

GIRL—WH., EXP. WITH INFANT, HSWK.; ref., $3. Schurman, 7638 N. Marshfield.

THE TRIBUNE OFFERS AN ATTRACTIVE rate to persons who advertise for a position. Stop in today for more information at the Want Ad Office, Madison and Dearborn-st.

WOMAN OR GIRL—EXP. GEN. HSWK.; gd. hme.; ref; $3. Gordon, 1231 S. Saginaw.

Saleswomen.

CANVASSER—H. TO H.; SALARY IF QUAL. Big comm.; sure winter; steady work; new; start at once. 2524 Lincoln-av.

CHARIS

Corp. has opening for refined lady to take care of well estab. trade. Over 25 years. Good pay to start. Perm. Apply today, 9-12 noon, 209 S. State, R. 923.

CREW MANAGER — EXPD.; FOR LARGE credit house, to handle and direct own crew to solicit well known merchandise. Address M D 49, Tribune.

EXPERIENCED MAGAZINE GIRLS, NOT over 25 yrs. old. Salary and commission for those who qualify. Apply Miss Morris, rm. 1907, 105 W. Madison-st.

HOSIERY—LINGERIE.

Sell perfect full fashioned chiffon hosiery at 50c to your friends, acquaintances, etc. Also large line silk underwear. No capital needed. Your own hosiery free. Big commissions. Part time permitted. ROYAL CROWN MILLS, 227 W. Washington.

SALESLADY—OVER 30; MUST HAVE pleasing personality. Apply 9 to 12 a. m., Room 906 Stevens Bldg., 17 N. State-st.

SALESLADIES — 3, OVER 30; EXP. NOT necessary; $4 per day while learning to those who qualify. 234 S. Wells, 4th floor.

SALESWOMEN—SELL GOLF BALLS; BIG prop.; high comm. 6 N. Clark, Rm. 1006.

WOMEN—FAST SELLING 25C DEAL; 100% profit. Martin, 9 W. Washington, 2d fl.

YOUNG WOMEN TO LEARN THE INSURance business. Free schooling. Highest comm. Earn while learning. 309 S. La Salle, R. 306, between 9 a. m.-1 p. m. Mr. Davis.

$15 PER WEEK.

3 intelligent, neat appearing women, over 25 years of age, for permanent interesting employment. A salary. Call Andover 1585 for interview appointment.

Miscellaneous.

PERMANENT CONNECTION

Position open for woman over 28 who is thinking of her business future; work requires high standards and earnestness of purpose; preference given experienced teachers or others having equivalent of college education; expenses guaranteed. Apply Monday, 9 to 2, 1000 N. Dearborn-st. See MISS FLAHERTY.

WOMEN. THREE.

We can show women over 40 years of age a real opportunity to make at least fifty dollars weekly. Easy, dignified work. Apply C. C. Miles, Rm. 506, 32 W. Randolph-st.

YOUNG LADIES—CATHOLIC; IF YOU ARE satisfied with $20 a week at start, call before 10. Room 1601, 155 N. Clark-st., or before noon or 5 to 6 at Room 814, 35 E. Wacker.

LADIES—3, NEAT APPEARING, STEADY work, fair pay to start. Apply after 1 p. m. JOHNSON CO., 357 W. 63d-st., 425 South Cicero-av., 3313 Lawrence-av.

WOMAN—TO TRAIN FOR EXECUTIVE POsition with large nationally advertised manufacturer. Over 30. State experience. Phone Superior 8262 for appointment.

WOMEN—SELL FULL LINE COSMETICS to your friends, acquaintances, etc.; your own cosmetics free; big comm.; part time permitted. Gilran, 2208 N. Western-av.

3 NEAT APPEARING MEN, LIVING ON West side, to call on regular customers; steady work; good pay; future; ref. req. Apply 2-4, Rm. 230, 1 N. Crawford-av.

SALESWOMEN—HOUSE TO HOUSE; WILling workers get lge. returns sell. aprons and headdresses. Very pretty. Convince yourself by apnt. Lawndale 8900.

LADIES—LET US SHOW YOU HOW TO make money on fadeless wood fiber flowers. Real Art Studio, 218 S. Wabash.

LADIES—2, TAKE ORDERS FOR GUAR. Real Silk Hosiery. Nationally advertised. Make $1 an hour. Rm. 714, 36 S. State.

LADIES — SELL FULL FASHIONED HOsiery that wears; make money in spare time. Certified Silk Hosiery, 20 N. Wells.

DANCING INSTRUCTORS, CALL 2 P. M. No taxi dancing. Mador Johnson, 53 W. Wacker.

LADY — YG., REFINED; ADVERTISING. Exp. unnec. Pleasant, easy work with lady mgr. Good pay; excel. future. Man. 10338.

GIRLS—6; $20 PER WK. IF QUAL. APPLY 9-1 only. R. 1440, 30 W. Washington.

Employment Agencies.

COOKS, $15-$20; SODA FOUNTAIN, $12. Waitresses, $10; Mother's Helper, $5. Atlas Employment, 6250 S. Halsted-st.

ZINSER PERSONNEL SERVICE. STENO.-SECY. University degree. 140 S. DEARBORN-ST.

RECEP.—ATT., BND. HSE. UNDER 26, $20. Burroughs Bkkpr., must have bnk. exp. $85. C-R-A-I-G A-G-E-N-C-Y, 209 S. State.

40 YOUNG, NEAT WAITRESSES....$9 UP. Cooks, $16 up. Doyle-Lenke, 400 S. State.

WEEKLY CHICAGO CURB STOCKS

—1932— High.	Low.	Div.	Abv.	Names—	Sales.	—July 30, 1932.— High.	Low.	Close.	Prev.
2.28	1.07	gtd	CTAA	Corp Tr Shrs Ser AA..........	200	1.40	1.39	1.40	1.33
6⅛	2⅛	....	FRD	Ford Motor Ltd..........	200	3⅝	3⅝	3⅝	3⅝
2½	½	....	HR	Hendrick Ranch Royalties....	50	1¼	1¼	1¼	.63
9⅛	9	....	H	Hofer Br Co Can Ltd A w i..	150	9⅝	9¼	9⅝	9¼
12	10¼	....	MF	Mercan Finance Cor cl A.....	300	11¼	11	11¼	11¼
11⅛	7⅝	....	NH	Niagara Hud Pow N S........	100	12	11⅝	11⅝	11
2.50	1.18	....	NA1955	North Am T Shrs 1955........	200	1.61	1.60	1.61	1.37
7⅛	6	....	SG	Std Gas Co Am cl A.........	50	7	7	7	7⅛
22	13⅛	1.00	SN	Standard Oil of Indiana......	101	21⅝	21⅝	21⅝	22
15⅛	8⅝	†1.20	SKY	Standard Oil Kentucky.......	100	12⅛	12	12⅝	12⅛
5⅛	5	....	TSD"A"	Trus Sys Disc Co cl A com....	200	5⅛	5	5⅛	5⅛
46⅛	45	b3.00	TSD	Trus Sys Disc Co pfd........	204	45⅛	45	45⅛	45⅛

Total sales, 1,900 shares.

NEW YORK WEEKLY STOCK MARKET

[Continued from preceding page.]

Div. yield, pct.	—1932— High.	Low.	Description—	Sales.	High.	Low.	Close.	Net chge.	Close year ago
...	1⅝	⅛	Wilson & Co...	100	⅛	⅛	⅛—	⅛	....
...	4⅝	1⅝	Do A ...	500	3⅝	3⅛	3½—	⅛	5
...	31	1	Do pfd	100	22	22	22 +	1⅛	....
7.7	45⅝	22	Woolworth ..	94,300	31½	28⅛	31⅛+	3⅝	69⅝
...	23⅝	5	Worth P&M ..	18,700	15	12½	14⅝+	2⅝	42⅝
12.0	30	½	Do pfd B...	100	20	20	20 +	1	59½
...	8⅛	3⅝	Wright Aero ..	100	6	6	6 +	1	....
8.8	57	25⅛	Wrigley Jr ..	1,300	34	31	34 +	3	73⅛
			Y						
11.1	10⅛	6⅛	Yale & Towne	600	9	7⅛	9 +	1⅝	....
...	5	1⅝	Yel Trk & C..	5,600	2⅝	1⅝	2½+	⅝	7⅝
...	29	12	Do 7% pfd.	160	29	29	29 +	3	42¼
16.6	9⅝	3	Young S & W.	1,300	6	4⅝	6 +	1	18½
...	17⅛	5	Youngst S&T .	3,900	11	7⅝	11 +	3¼	43
			Z						
...	1⅛	⅛	Zenith Radio .	200	⅝	⅛	⅝+	⅛	2⅛
12.0	9⅝	4⅝	Zonite Prod ..	14,400	5⅝	5⅝	5½—	⅝	12

*Ex div. †First sale since ex div. date or dates. XR—Ex rights. a—Plus extras. b—Including extras. d—Payable in scrip. e—Paid last year. f—Payable in stock. g—Paid so far this year. h—Cash or stock. k—Accumulated div. paid this year. m—Also extra cash or stock div. paid since Jan. 1.

LITTLE ORPHAN ANNIE: Great Minds

WANTED—FEMALE HELP.

Employment Agencies.

STENO.-KEY SWBD.-RECEPT. $90
Legal Steno., sm. Loop offices..$100-$110
STENO.-DETAIL, SOUTH WEST $65
STENO., BRIGHT, ATTRACTIVE $60
Sand. Girl, cold meat counter ......$12, M.
Waitresses, Fountain Girls ....$6-$10, M., T.
Cook, sandwich shop, North ....$12, M.
Girls, general housework ....$5-$10, R., B.
O'SHEA, 64 East Jackson-blvd., R. 507.

COMPTOMETER OPERATOR—YNG......$20
BANK CLK.—EXP. COUPON WORK....$22
DEMONSTRATORS—COSMETICS $20
WAITRESSES—LONG, SHORT HRS..$8-$12
HAND SCREW MACHINE OPRS........$16
Housework ...$7 r. b. Soda Fountain....$14
TRIANGLE, INC., 20 EAST JACKSON.

STENO. — ATTRACTIVE, AGE 20-23, $65.
BEAUTY OP.—SMALL SHOP, $18-$20.
SALES GIRLS—DRUGS, $15 AND COM.
Genl. Hswk. $8-$15. Switchbd. Hotel Rm.
WAITRESSES, SODA GIRLS, $6-$15.
S-H-A-Y, 14 W. WASHINGTON.

Business Woman's Exchange
Office Positions Exclusively.
105 W. Madison-st.

25 FOUNTAIN GIRLS AND WAITRESSES—5 maids; work in exch. for apt. Nolan's Empl. Service, 4619 Broadway.

GEN. OFFICE, YOUNG, $10. EXECUTIVE SERVICE, 20 E. JACKSON.

TRADE SCHOOLS.

WAKE UP—
Women Wanted to Learn Beauty Culture at Moler's . . .
and qualify for Century of Progress positions. Already we have been approached by a syndicate to supply 200 Beauty Specialists. Moler's new course qualifies you. State Laws to a degree eliminate outside Beauty Specialists. Regular course at half rate. Earn some money while attending.
NAME ....
STREET ....
CITY.................. State..........
Moler System
59 E. MONROE-ST., AT WABASH.
CENTRAL 6393. CHICAGO, ILL.

GIRLS and Ambitious Women
Learn BEAUTY CULTURE. Short, easy course. Big future. To a limited number of students enrolling this month for our complete course will give a $40 set of instruments and handsome kit absolutely free.
Free employment bureau. Call or write for our FREE 35 page booklet. No obligation. Day and evening classes now forming.
Marinello System
National School of Cosmeticians, Inc.
108 NORTH STATE-ST. STATE 5057.

BURNHAM
School of Beauty Culture.
Largest, oldest school in America. Moderate tuition. Convenient payments. DAY, EVENING CLASSES. YOU CAN ACTUALLY
Earn While Learning.
POSITIONS ARE WAITING.
Tremendous reduction in down payment. Call at once or write for free booklet.
E. BURNHAM (Desk 276),
138 N. STATE. RANDOLPH 3355.

Midwest Beauty College, Ltd.
$2.00
down, $2 weekly, complete accredited course. 5 North Wabash, Kesner Bldg., 7th Floor.

MODELS—INEXP.
COMMERCIAL PHOTOG. — INEXPENSIVE. New course, all type posing; actual training with camera; also make up and poise. Day or eve. class. Earn $5 hour for extra work. Mallon-Friel, 721 N. Michigan. Del. 2465.

GIRLS WANTED.
Also women. Learn switchboard and reception work. 7 days. Positions furnished. Visit 921 Marshall Field Annex, 24 N. Wabash.

SPEEDWRITING—TAKE RAPID DICTATION in 6 weeks. FREE lesson, 2:30 or 5:30 any Tues. or Thurs. Both sexes. Low cost. Amazingly practical. Chicago Business College, 190 N. State. Franklin 4122.

I NEED A GIRL TO LEARN STENOG. complom. in exchg. for care of small apt.; rm., brd and wages. Miss Ray, Chicago Business College 190 N. State. Fra. 4122.

SWITCHBRD. P. B. X. CORD DIAL. DRS. hotels. Cashiering, all duties and machines. Positions furnished. All business subjts. Chi Bus. Col., 190 N. State. Frank. 4122.

BEAUTY CULTURE—THE HALE WAY affords practical training at the lowest cost. Investigate now GERTRUDE HALE SCHOOL, 30 N. Dearborn-st. 3rd Floor.

SWITCHBOARD OR CASHIER TAUGHT. 7 days; hotel, office, dial board; all change machines and duties. Positions furnished. Natl. Business Inst., 427 Diversey. Div. 5840.

THE CHICAGO HAIRDRESSING ACADEMY has but one offer, a thorough course in hairdressing and beauty culture to men and women. 64 W. RANDOLPH-ST.

THOROUGH TRAINING IN ALL BRANCHES of Beauty Culture. Special, $50. Easy tms. Nina Parker System, 14 W. Washington-st. 2d floor. Phone Franklin 2961.

12 MONTHS TO PAY FOR YOUR COMplete course in Beauty Culture. Investigate. American School of Beauty Culture, 159 N. State-st., 8th floor. Dearborn 6627.

HOTELS CALL FOR TRAINED WOMEN—Big pay. Learn at home. Write Lewis Hotel Training School, Desk 749, Washington, D. C.

LEARN THE HEIM SYSTEM OF BEAUTY. THIS AD IS WORTH $20 TO YOU. 1019 W. 63d-st. Englewood 4634.

FASHION MODELING. Call or write for free booklet. Wab. 9332. Vera Jane Studio, 636 Lyon & Healy Bldg.

RENTAL LIBRARY COURSE, ½ PRICE FOR those starting now. 209 S.State. R. 1904.

LEGAL NOTICES.

NOTICE OF SALE OF COLLATERAL NOTE—WHEREAS, Robert H. McBrady of Chicago, Illinois, did on the 4th day of March, 1930, execute and deliver to R. M. Erikson of Chicago, Illinois, his certain promissory and collateral note of that date, payable as follows, to-wit:
$15.00 on the 1st day of each month for 12 months, starting May 1, 1930;
$35.00 on the 1st day of each succeeding 12 months; and
$75.00 on the 1st day of the next 12 succeeding months; and a balance of $5,050.00 due and payable on May 1, 1933, with interest at 6% per annum, after May 1, 1930, payable semi-annually on the whole principal sum remaining from time to time unpaid, said note being collateral in form and assigning and conveying to the legal holder thereof seven hundred and five [705] shares of the Capital Stock of the Cambridge Apartment Building Corporation, an Illinois corporation, and a certain lease from said Cambridge Apartment Building Corporation to said Robert H. McBrady, of Apartment 1-J and Garage No. 5, at 7015 Paxton Avenue, Chicago, Illinois, to secure the payment of said principal promissory collateral note, and, default having been made in the payment of certain installments of said note, together with interest on said note, and the undersigned, the legal holder of said note, having declared the whole amount of said note due and owing in accordance with the terms and provisions of said note; and there being due and owing on said note the sum of Six Thousand Two Hundred Fifty [$6,250.00] Dollars and interest thereon from August 29, 1931;
NOW, THEREFORE, NOTICE IS HEREBY GIVEN that the undersigned, R. M. Erikson, legal holder of said note, by virtue of the terms and conditions of said note and said collateral agreement, will, on the 5th day of August, A. D. 1932, at Two o'clock [Chicago Daylight Saving Time] in the afternoon of said day, at Room 3215, No. 1 North La Salle street, Chicago, Cook County, Illinois, at public auction, to the highest bidder for cash, sell all of the right, title and interest of said Robert H. McBrady in and to said above mentioned shares of Capital Stock of said Cambridge Apartment Building Corporation, and said lease to said apartment and garage.
DATED, this 27th day of July, A. D. 1932.
R. M. ERIKSON.

BUS TRANSPORTATION.

NEW YORK, $12; LOS ANGELES, $23; ST. Louis, $8; Kansas City, $6.50; Detroit, $2.50; Toledo, $3.75; Cleve., $5; Buffalo, $8; Cincinnati, $5; Atlanta, $12; Miami, $25; Des Moines, $5; Omaha, $7; Denver, $13; Minn., $6.25. 87 W. Van Buren. Web. 1702.

BUSES EVERYWHERE.
RAILROAD PROTECTION.
Union Pacific-Chgo. North Western Stages. 12 S. LA SALLE-ST. STATE 2250.

NEW YORK, $12.
Detroit, $2.50; St. Louis, $3; L. A., $25. NU WAY TRAVEL SERVICE, 31 E. 12TH-ST. VICTORY 0341.

SOUTHERN LIMITED.
SHORTEST ROUTE SOUTH. PHONE CALUMET 0228.

Low Excursion Everywhere.
LOOP BUS AIR DEPOT.
19 N. Clark-st. Randolph 8855.

BARTER AND EXCHANGE.

CARPENTER WK.—EXCH. AUTO, TAILOR or clr. lake lot. Address S 442, Tribune.
DRESSMAKING FOR RADIO, FUR COAT, furs, or what have you? Lincoln 0984.
ELEC. WK., BLD. PCH., CELOTEX, 3 RM. Wis., exc. rent. Address L X 383, Tribune.
EXCH. ATWATER KENT CONSOLE, MOD. 55, for auto. Div. 1519, after 1, Jerry.
FURN., NEW, AT WHLSLE. PRICES; FOR scrip or warrants. C. Lamm, Vic. 1234.
LOOM—TRADE WIDE HARLAN, 1932 MOD., for motorcycle or what? Drexel 9036.
PLUMBER RENTING APT. IN BLDG. GETS all work. See janitor, 3857 Cottage Grove.
STENOTYPE AND PELMAN SPANISH course for what? Address M C 30, Tribune.
VAC.—CLEAR, FOR RENT OF FURN. APT. going bus., or ? Address S 303, Tribune.

TYPEWRITERS AND SUPPLIES.

UT., $7.50; MULTIGRAPH, $25; SEALER, $8; dictaphone, $35. 190 N. La Salle.

$100.00 Reward
will be paid by The Tribune for information leading to the arrest and conviction of any one obtaining money fraudulently through Want Ads published in its columns.

LOST AND FOUND.

TO FINDERS.
If you have found a cat or a dog, a pocketbook, jewelry, or furs, and cannot locate the owner through the "Lost and Found" advertisements in The Tribune, call and go through the "Lost and Found" index at the PUBLIC SERVICE OFFICE, 1 South Dearborn-st.

TO LOSERS.
If you are listed in the telephone directory you can charge an advertisement of your lost article by telephoning Miss Miller of The Tribune ad taking department, Superior 0100. Your advertisement receives the benefit of free listing in The Tribune Public Service Office mentioned above for a period of two months. This service facilitates the recovery of lost articles advertised.

BINOCULARS—LOST—3 PAIRS, ON Evanston L. July 28. Liberal reward. Belzard-Spero, Inc. Longbeach 3384.
BINOCULARS—LOST—ZEISS: IN BROWN leather case: July 23; probably at the Dunes. Liberal reward. Ph. Sun. 8284.
BIRD DOG—LOST—EXTRA LARGE: WHITE-lemon colored. Perfect diamond on head. Reward. No questions. Avenue 5766.
CHEVROLET—LOST—COACH, '31, 87TH and Vincennes. Lic. 289445. So. Sh. 2554.
CIGARET BOX—LOST—TORTOISE SHELL with silver edge, fox on cover; left in Yellow Cab at Drake Hotel Mon. about 11 a. m. Reward. Mr. Niblack. Webster 3122.
COAT—LOST—LADY'S BROWN, AND PAIR of white gloves, Arlington Race Track enclosure, Sat., July 30. Reward. Ph. Kenilworth 443.
DOG—LOST—BROWN AND WHITE MALE Shepherd, license No. 6988. Reward. Phone Austin 0017.
DOG—LOST—BLK. AND WH. LONG HAIR fox ter., name Skippy. Thurs. eve. in accident, Reeney at Crawford. Rw. Bri.2747.
DOG—LOST—BLACK POMERANIAN, SAT. eve., vic. Western-Devon; rew. R. P. 8307.
DOG—LOST—BLACK, TAN, WITH HARness; male; reward. Div. 9641.
DOG—LOST—BOST. BULL, BRINDLE, WH.; child's pet. Name Skippy. Pros. 7480.
DOG—LOST — SCOTCH TERRIER; NEAR Jackson Pk.; ans. Fuzzy; rew. Mid. 4055.
DOG—LOST—BOSTON BULL; CHILD'S PET; ans. Babe; liberal reward. Haymkt. 5741.
GLASSES—LOST—LADY'S OCTAGON GOLD rim, in black purse. Rew. Austin 7609.
HANDBAG—LOST—SMALL, BLK., FROM auto; vic. Englewood Union Sta., Sat eve. Liberal reward. Wabash 3200, local 455.
NECKLACE—LOST—THIN GOLD CHAIN; July 26; vic. Washington and Austin-blvds. Reward. Merrimac 5882 after 6 p. m.
POCKETBOOK—LOST—BLACK; CONTAINED money and jewelry, address book. Liberal reward. Belmont 8469.
RING—LOST—MAN'S DIAMOND; 5 STONES. Substantial reward. Harr. 8745.
SUITCASE—LOST — BLACK COVER, SAT. far south side of Chgo.; rew. Pul. 6438.
WRIST WATCH—LOST—DIA., SAPP., WED. loop or car; rew. De Quartell. 3741 Wilton.

PERSONAL.

MARIE SCHOUBOUX.
Relatives of Marie Schouboux, whose mother was Christine Mickelson, communicate. Important. Address M D 305, Tribune.

CITIZENS' STATE BANK
Bondholders can get information regarding August interest and principal due. Address L X 370, Tribune.

NOTICE — BONDHOLDERS OF GARDEN Court Apts. of bonds issued by Woodlawn Trust & Savings Bank, may secure their interest at 4548 Woodlawn-av. Kenwood 2331 Mrs. Eberly.
NOT RESPONSIBLE FOR DEBTS CONtracted by any one but myself after this date. Peter B. Traut, 1720 Hudson-av.
SUITABLE COMPENSATION FOR BONDS lost; Halsted and North-av. No questions. Address MB 354, Tribune.
LADIES AND MEN EVERYWHERE—MAKE friends, join. Use Low Cost List. Write Aristo Lodge 2, Chicago, 2444 Michigan-av.
NOT RESPONSIBLE FOR DEBTS CONtracted by any one but myself after this date. JOHN W. DORBAND, 5710 Winthrop-av.
I WILL NOT BE RESPONSIBLE FOR ANY debts contracted by any one other than myself. Haig Janian, D. D. S., 1763 Wilson-av.
LUCILE: CALL ME COLLECT; IMPORtant. GLADYS.
D. H. D.: GOOD POSITION OPEN; MOTHER very anxious. Write. E.
BEATRICE—AM SORRY. PLEASE PHONE, or come home. Brokenhearted Mother-Dad.
D H D—I AM ILL. COME HOME OR WRITE. All is well here.—MARGARET.

TRAVEL OPPORTUNITIES.

Bureaus.

DAILY TO NEW YORK, FLA., CAL., TEX. All points U. S. by BUS or AUTO. Travel cheaper in comfort. Destination guaranteed. U. S. LIMOUSINE & BUS LINES, Hotel Grant, 6½ N. Dearborn. RAND. 4209.
CARS ANYWHERE. RELIABLE COMFORTable, share exp., ref. West Town Travel, 321 N. Central, Austin 5051, Sun.Euc.3134.
WANT PASSENGER AND PRIV. CARS—ALL points; refs.; share exp. plan Auto Travel Ex., Inc., 10 N. Clark, State 3705. Hrs., 9-5.
LOW RATES N. Y., CAL., COLO., TEX., ETC. Natl. Travel Serv., Hotel Wacker, Del. 8280.
N. Y., LOS A., ETC. DAILY; LOW COST. 6 N. Michigan, R. 1315. Dearborn 9625.
NEW YORK DAILY, 9 A. M.-8 P. M.; 28 hrs. 31 E. 12th-st. Vic. 0341.
Both readers and advertisers are urged to exercise caution in arranging automobile transportation with other individuals. References should be carefully investigated.

BUSINESS PERSONALS.

FREE MARCEL DAILY; FREE MANICURE or hair trim Wednesday, 10 to 2 p. m. Permanent wave complete, $1.50. MIDWEST BEAUTY COLLEGE, LTD., 5 N. Wabash, 7th floor. Ran. 9221.
FREE MARCEL AND HAIR TRIM DAILY, 9 to 3, except Sat., Monday, Wed., Fri., 7 to 9 p. m.; expert supervision. 108 N. State-st. Marinello System of Beauty Culture.

BUSINESS DIRECTORY.

Cameras and Optical Goods.
PERSONAL INDIVIDUAL INSTRUCTION how to take good movies free to person buying my B. & H. outfit. Address M B 245, Tribune.

Fur Storage and Repairing.
DEPRESSION SPECIAL.
Fur coats, cleaned, glazed and relined, $8.50. Pay in 10 easy installments. H. & H. Fur Service, Rm. 322, 190 N. State.
FUR COATS CLND., GLAZ., STRD., $5; REmodeled to latest style, incl. lin., $20. Paradise Fur Shop, 6722 S. Halsted. Went. 9191.

Moving, Storage, and Hauling.
WTD.—RET. LOADS FROM N.Y., ST. PAUL, K. C. or int. points. Hem. 0247. Cartwright Overland Movers, 2218 W. 69th-st., Chicago.
WANT PARTY TO SHARE PADDED FURniture car to New York. Pros. 2378.

Paints.
IN AND OUTSIDE QUALITY WORK. 1 R. pap., $3.50 up; paint, $4 up. Eng. 5824.

Rug Cleaning and Repairing.
9X12 RUGS CLEANED BY EXPERTS LIKE new and glue sized only $2.50 now. Regular $4 job. The Federal, Lincoln 0134.
9X12 RUG, STEAM-NAPHTHA CLND., $2. ACE RUG CLEANERS. Ph. Keystone 9414.

OFFICE DEVICES.

MIMEOGRAPH, ADDING MACH., DESK, stool. Longbch. 2720, E. W. Cook, 10a.m.
MULTIGRAPH, $25; MIMEOGRAPH, $20; dictaphone, $25. 190 N. Lasalle. Fra. 5234.

PATENTS—PATENT ATTORNEYS.

EXCLUSIVE PATENTED WRIST STRAP golf scorer at a barg. acct. of other bus. Nothing like it now being marketed. Low cost to mfr. Address M B 225, Tribune.

TO RENT—ROOMS—CENTRAL.

WASHINGTON, W., 231 — ROOMS WITH bath; new firepr. bldg.; 2 blks. city hall.

TO RENT—ROOMS—SOUTH.

BLACKSTONE, 5519 DORCH. 4100.
University Hotel
New bldg.; outside rms.; tub, shower every rm.; $7 week; $2 daily up; I. C. exp., surf.

BLACKSTONE-AV., 5714—THE HARVARD—Comp. htl. serv.; cool rooms for summer; nr. bch.; $5 wk. up, $1 day; I. C. X, U. of C.
CARPENTER-ST., 7014—LGE. RM. FOR 1 or 2 in pleasant, quiet home of 2 adults; home priv.; board opt. Tri. 4378.
CORNELL, 5538-40 — RMS., SINGLE OR suites at reduced rates; nr. Jackson park.
DORCHESTER, 6021—NEW DEC. LG. KIT. apts., $4 up; Jk. P., golf, I. C., bus, L, sur.
ELLIS, 4637, 2D STORY—LARGE, COOL, outside rms.; newly dec.; reas. rent; convenient all trans.; near beach. Kenwood 7991.
GREEN-ST., 7931—BACHELOR APT. NEWly dec.; large, light room; reas.

GREENWOOD-AV., 6220. PLAZA 4800.
GREEN BRIAR HOTEL.
New bldgs.; every rm. priv. bath, tub and shower; $7 wk., $2 day up; 1 blk. all tr.

INDIANA, 77TH—NICE RM.; PR. FAM.; gd. trans. Stew. 2439.
KIMBARK, 6422, 2D—LGE., COMF. RM. adj. bath; sgl. or dbl.; pri. fam.; reas.
KIMBARK, 6628—WELL FURN. FR. RM., pch.; 1-2; I. C. and all tr.; $4. Fair. 8590.
KIMBARK, 6528—ROOMS, $3-$6; 2 R. KIT $8; 1 r. kit., $5; free pkg.; nr. I. C., L.
OAKENWALD 4563, [1 BLK. E. LAKE PK.] —Rs., ht.-cold w.; 1 blk. lk.; $2.50-$3 wk.
SIXTY-FOURTH-ST., E., 1511—SGL. R., $2.50; lgr., $3; frt. par., $4; cool; all trn.
WOODLAWN, 5545—LARGE, COOL RM., with slp. pch.; beau. pri. home, Hyde 0038.
ONE WEEK'S FREE RENT — COMPLETE hotel serv.; pri. bath or showers; $5-$10 nr. bch. East View Hotel, 4943 Lake Park.
LOVELY OUTS. RM. IN PRI. APT.; NR. pk., Midway; kit. prvl.; reas. Fairf. 1497.
64TH-ST., 1302 W., 1ST—OPP. PK.; LG. frt. r., tw. bds.; con.bth.;L.bus.Went.8134.

Hotel Rooms.
NOW — — $5 WEEK UP, FRONT ROOM. Special—$6 week for room worth $10. PARKLAND, 1550 East 63d street.

TO RENT—ROOMS—NORTH.

ALTA VISTA-TERR., 3821—COOL, AIRY slp. rms., nr. lake, all tr.; $3.50. Bit. 8554.
ARGYLE, 930—CLEAN, QUIET, NICELY furnished, $4; hotel serv.; at the lake.
BROADWAY, 3020—BACHELOR HOTEL—Cool rms.; bath or shower, phone in each rm.; $5 wk., $20 mo. up; garage; 15 min. Loop. Bittersweet 1600.
CEDAR, E., 61—CANTERBURY HOUSE—Cool single rooms $5 up; double $7 up; a step to lake; refined atmosphere; bell serv.

CLARK-ST., N., 2026. MOHAWK 3460.
Roof Garden Now Open.
HOTEL CLAYTON
BRAND NEW BLDG. OPP. LINCOLN PARK. 300 modern rooms, Beauty Rest Beds. Comp. service; 10 min. to loop; $6 weekly. EQUIPPED WITH ELECTRIC FANS.
RADIO IN EACH ROOM.

DEMING-PL., 523—2D APT.—LG. COZY R. w. radio.; adj. bth.; also 2 sgl. r. pri. bth.
ELM, E. 75—LGE. FRONT STUDIO RM. Priv. bath. Suit. 3-4 girls, $5 each. Refs.
ELM, W. 28, COR. DEARBORN—HI. CLASS studio kitch. Also sm. rm.; red. price.
GLENLAKE, 1431—NICE SGL. R., ADJ. bath; good trans.; $3.50. Sheldrake 3783.
GOETHE, E., 66—NR. LAKE; SUITE RMS.; priv. bath, 3 or more; also sgl. Del. 3135.
GREENVIEW, 6537 — EVERY COMF. YOU desire in beau. home; reas. Rog. 5974.
KENMORE, 4837—LG. FRT. R., TW. BEDS; sgl. rm., r. w., tubs, shwrs.; lake; reas.
KENMORE, 4927—EXCEP. VALS CLN. HOtel rms., $3; hsk., $5; nr. bch. See them.
MAGNOLIA, 4428—DES. COOL FRT. RM.; quiet home; reas.; Wilson L. Edge. 0327.
MAGNOLIA, 4652—NICE FURN. FRT. RM. sgl., $2.50-$3; dble., $4. Wilson L. bus.
MALDEN, 4606—LG. LT. RM.; IDEAL SURroundings; Wilson L; $6. Sunny. 0605.
ONTARIO, E., 22—L'AIGLON BEAU. FUR. studio rm.; bath; ref. atmos. Del. 0347.
PINE GROVE, 2829—DES. WELL FURN. rms. for gentlemen; r. w.; bd. opt.; ex. tr.
PINE GROVE, 3603, 2D—COOL, HOME-like rm., double bed, large closet; reas.
RIDGE-AV., 5817—E. OF CLARK; ATTR. r., 1-2; pr. fm., $4. Gd. tr. Lake. Edg.4072.
RUSH, 1037, BELL 3—DOUBLE RM.; NR. bath; nr. beach; walk. dist. loop; reas.
RUSH-ST., 751 N.—DESIRABLE STUDIO rms. at unusually low rates. Del. 3852.
SHEFFIELD-AV., 3824, 3D—LG. COMF. cool rm.; lg. closet; private; $4.50; Sher.L.
SHERIDAN-RD., 4716 — SGL., $2.50 UP; dbl., $3.50 up; free prkg., bch., tour. welc.
WINTHROP, 5530 — NR. L. BUS, EDG. beach; 80 new rooms, $6 wk., $1 day up.
WYNDON HOTEL, 828 WINDSOR, AT LAKE —A homelike place to live; comfort., clean rms.; shwr.; 24 hr. serv.; low wkly. rates.

North Av. Y. M. C. A.
$2.25 UP—9 MIN. LOOP.
Tennis, swim., gym.; nr. lake; free parking; perm. or trans. 1508 Larrabee-st. Lin. 2633.

Hotel Darlington Offers
beaut. furn. rms., run. wat., bath, ph. Free pk.; $6 wk. up; $1 day up. 4700 N. Racine.

BEAU. SUNNY RM., 3 WINDOWS; GOOD tran.; pri. fam.; no child. Edgewater 5363.
LOVELY RM.—PRIV. FAM. SURF., L, BUS. SHELDRAKE 8525.

Hotel Rooms.
Traemour Hotel—
5427 Kenmore.
Exclusively for women. Hotel service. Dbl. pri. bath, $5 a person. Longbeach 2743.

ROOMS WITH BATH; CLEAN, COOL, MOD.; excel. trans.; near beach; hotel serv., $6 to $8 per wk. 1600 Jonquil-terr.

TO RENT—ROOMS—NORTHWEST.

MONTICELLO, 4826—NICELY FURN. RM. adj. bath, gd. trans.; reas. Irving 1634.
MONTICELLO, N., 1949—MOD., CONVEN. small priv. family; exc. trans.; very reas.

TO RENT—ROOMS—WEST.

CONGRESS, W., 4350—LG. LGT. CLEAN priv. rm.; ex. trans.; very reas. Ked. 6877.
HAMLIN, N., 621—NICE FURN., STM. HT., pri. lav.; sgl., dbl., $3-4.Holcomb.Nev.3165.
JACKSON-BLVD., 3907, 2D—NICELY FURN. frt. rm.; priv. fam.; good trans.
RACE, 5959—ATTR. RM., 1-2, PRI. HOME, very reas.; gd. tr. Call or ph. Aus. 4803.
SACRAMENTO, N., 933-A—FURN. RM. FOR marr. cple. Ph. Humb. 3060.
WASHINGTON, 4739—NEW. FUR. R.; TW. beds; 2 gents; $4 ea.; ex. tr. Man. 7064.

Hotel Rooms.
350 ROOMS—$4 WEEK UP.
PARKSIDE HOTEL.
212 N. Hamlin-av., opp. Garfield Park. Full hotel serv.; L, surf., bus. Ked. 7000.

TO RENT—ROOMS—SUBURBAN.

LEE-ST., 511, EVANSTON—PLEAS. R., ADJ. bath; 1-2; pr. beach; ex. tr. Uni. 3636.

TO RENT—HOUSEKEEPING ROOMS.

South Side.

BLACKSTONE, 6627—CLEAN 1-2 RMS., $4-$7; 4 rs., pri. bath, $12; best trans.
BLACKSTONE, 5220—COOL 3 RMS.; PCH.; Frigid.; also 1 rm.; great reduc.; ex. tran.
BLACKSTONE, 5601—1-2-3 R. KITS. $6 UP; slp. rs., $3 up; maid serv.; I. C., park.
COTTAGE GROVE, 6505—1-2 RM. KITCH apts.; gas, el., linens; $4 wk. up; rms., $3.
DREXEL, 4332—1, 3, 4 R. APTS.; GAS, LT., maid serv.; $5 to $12; L. bus, surface.
DREXEL, 5002—NEW, DEC. 1 R. KIT., ADJ. bath, $5; 2 rs., pri. bth., $12; slp. rs., $4.
ELLIS, 6143—2 RM. APT., NEW. DEC. R. w.; $5-$6.50; 1 r. hskpg., r. w., $3.50-$4; slp. rs., $3.
ELLIS-AV., 6119—1-2 RMS., PRI. BATH; $4 up; also slpg. rms., $3; all trans.
GREENWOOD, 6548—2 LRG. CONN. RMS.; real kitch.; also big frt. hskpg., $3.50.
HYDE PK.-BL., 1411—1 R., R. W., WALL bds., $4-5; 2-5 rs., bath, $6.50-12.50; rs., $3.
INGLESIDE, 6028 — COOL OUTSIDE FRT. rm., $3; 2 rms., kitnt. and porch, $7.
KENWOOD 6614, 3D—BEAU. FURN. 3 RM. apt., pr. bth., pch., Frig.; 1 bl. L.I.C. Adlts.

TO RENT—HOUSEKEEPING ROOMS.

South Side.

MICHIGAN-AV., 2444 — COOL 1-2 ROOM kitchenettes, private baths; $4-$9 week.
OAKENWALD 4560—2 RM. REAL KIT. pch., elec., gas, linens fur.; ex. tr. Reas.
UNIVERSITY 6447—NEW. FURN. 1-2-3 R. kit.; r. w.; pri. bath; pch., $5 to $10.
UNIVERSITY, 6142—1-2-3 RMS., $3.50 UP; new, dec.; all trans.; low monthly rate.
WOODLAWN, 4644—NEW 3-4 RM. APTS.; 2 bedrms., priv. bath, $12 week.
WOODLAWN, 6546—LIVING R., RL. KIT., pantry, encl. slps. porch; adults; reas.
YALE, 6447—NEW. DEC. 1-2-3 RM. APTS. Overstfd. furn. in-a-dor beds; all trans.
1-2 RM KITS.—INADOR, $8 UP; IN NEW hotel with telephone; full service. 6408 Normal-blvd. Englewood 3705.

Southwest Side.

CAMPBELL, S., 6337—1-2 RM. FURN. KIT. apts.; also hakpg. rms., $5 up; el. ref.
61ST-PL., 3517 W.—3 COMP. FURN. RMS. Priv bath and entr. Rep. 7874.

North Side.

ABBOTT-CT., 2827—2-3-4 ROOMS; GAS, EL., lin., FREE. $5 up. 700 w. at Diversey.
ALTA VISTA-TERR., 3821—MUST SEE TO appreciate, 2-3 rm. apt. Real kitch., priv. bath; near lake; all trans. Reas. Bit. 8554.
BELDEN 549 [2300 N.]—LIGHT, CLEAN 1-2 r.; new. furn., dec.; rl. kit.; r. w.; el. ldry., shws.; maid ser.; $5-$7; free pkg. lot.
BRIAR-PL., 733 — NR. CLARK-BELMONT; clean 2 rm. kitnt. apts., $5 up; 2 rm. with porches; also sing. rms.; very reas.; L, surf.
BROADWAY, 4040—NEW APT. 2 RMS., $6; 1 rm. kitchenette, $4; L, bus, parks, lake.
BUCKINGHAM-PL., 628 [3330 N.]—1-2 R. kit. apts., slp. rms., reas.; nr. lake.
CLARK, N., 673—HOUSEKEEPING RMS., $2.50; sleep rooms, $1.50; gas, elec.
CLEVELAND-AV., 2217, NR LINCOLN PK. —Hskp. rs., adj. b.; new. dec., $2-4; adults.

Columbia-av., 1101, nr. Bch.
6700 North; 1 rm. kitchenette, dressing rm., shower, bath; complete service, $40.

CORNELIA, 730—1-2-3 FURN. APTS. PRI. bath; Friz.; nr. beach; cool rms.; reas.
GREENLEAF, 1445, "THE WOODBINE"—1-2 rm. apts.; beach, "L"; $6-$8-$11.
IRVING PK., 845—1 AND 2 RMS.; NEWly decr.; $4.50 up; also slps. rms.
KENMORE, 4900—EXCEPT 1-2 RM. KIT.; elec. refrig., gas, light, linens, daily maid serv.; priv front porch; $9-$11; beau. lawn; free pkg. space; nr. beach.
LANE-CT., 2028—½ BLK. LINC. PK.; 2 rms.; adj. bath; $7. Slp. rms., $3.Free pkg.
LA SALLE, N., 1447—COMP. NEW. DEC. furn. 1-2 r. kits.; beach; free pkg.; $6 up.
LELAND 812—1-2 ROOM KITCH. APTS. Nicely dec. Priv. pch. Nr. lake. Garage.
MAGNOLIA, 4441—1-2-3 ROOMS; NEWLY furn.; 2 beds; $5 up; all transportation.
MAGNOLIA, 4530 — 1-2 RM. FRT. KIT.; well furn.; also slpg. rm.; Wil. L. bus 53.
MAGNOLIA, 4656—LOVELY 2-4 RM. APTS. Frigid, gas, lts., lin., $8 up; near beach.
MELROSE, 437—FRONT 2 R. KIT.; 1 RM. kit., $4.50 up; nr. bch.; transp.
PAULINA, N., 4441 OR 4712 BEACON-ST. —Mod. furn. suites, priv. bth.; very reas.
SHERIDAN, 4016—1-2 RM. APT. RL. KIT., slpg. rm.; $3-$5-$7; free parking.

Northwest Side.

KEDZIE-BLVD., N., 2530 AND 2506—1-2 rm. kits., $6-10; also rms. $3-$7; opp. L.

West Side.

JACKSON-BLVD., 1458 — NEWLY FURN. hskp. rms.; also slp. $3.50 up. All trans.
MAYPOLE, 3331, NEAR GARF. PK.—1-2-3 nice. furn. fr. r., $3 up; ex. tr. Van 5248.
WARREN-BLVD., 3055 — COZY HSKPG. suite, 1-2; ex. trans.; reas. Nev. 9428.

BOARD AND LODGING.

South Side.

STONY ISL., 6074—2 RM. SUITE; ALSO sgl. rms.; real hm.; not ordinary. Dor.0422.
WOODLAWN, 6039—BOARD AND RM., $7-$8; good home food; all tr. H. P. 2085.
HOME FOR AGED, INFIRM, MILD MENtal cases; $50 month up. Midway 1606.

North Side.

SHERIDAN, 4536—LG. AIRY RM., WITH board. Wilson ex.; nr. lake; $9. Sun. 5210.
SHERIDAN, 5815—SGL.-DBL., TWIN BEDS; pr. bath; pri. bch.; ex. mls.; rea. Ard. 3927.
SHE RUNS A FIFTY SEATER
Above rime-line appears in connection with today's game of Want Ad Jingles. Full page ad elsewhere in today's issue gives details.

West Side.

ADAMS, 3430—LG. AIRY FRT. RM.; NR. pk., golf, ex. meals; g. tr.; rea. Van1877.

Children.

BUNGALOW HOME FOR CHILD—BEST OF care and references. Avenue 8034.
UNUSUAL CARE FOR INFANT—LARGE sunny nursery; $10 a week. Austin 1586.
PERM. HOME FOR CHILD, NR. SCHL. Trepus, Palatine, Ill. Ph. Palatine 206R.

HOTELS AND APARTMENT HOTELS.

COMPLETE NEW MANAGEMENT
Featuring Reduced 1932 Prices
COMMONWEALTH HOTEL
Diversey at Pine Grove
250 all outside rooms overlooking lake and park.
RATES AS LOW AS $1.50 DAILY, OR $9 WEEKLY.

MONTROSE BEACH
$40 AND UP.
1-2-3 room apts., completely, elegantly furn.; radio every apt., tile baths, showers, refrig.; soundproof; coffee shop; new bldg. PUBLIC GARAGE SERVICE.........$8
24 HOUR HOTEL SERVICE.
925 MONTROSE—E. OF SHERIDAN.

RIENZI HOTEL
600 DIVERSEY-PKWY. BUCK. 4100.
Completely New Managem't
200 pleasant outside rooms, all with tile baths; 1 block Lincoln Pk.; 10 min. to loop. Bus, sur. at door; all courteous services. $9 WEEKLY; $1.50 DAILY.

HOTEL LINWOOD.
New bldg. Every modern feature. Large outside rms., with bath and showr. Gd. tran. Rates expressing modern times. Free parking. 1812 WASHINGTON-BLVD. SEELEY 2770.

New Hotel Carling
174 rms., all with tubs or showers; wkly. $6 up; day, $1.50; 5 minutes to loop. 1512 N. LA SALLE-ST. MOHAWK 1200.

Diversey Arms Hotel
644 Diversey-pkwy. [2800 N.]. Bit. 3100. 1-2-3 rm. kit. and slp. rms., low summer rates. Day, wk. or mo. Nr. Linc. Pk. 15 min. loop.

ST. CLAIR HOTEL.
Kitchenette apts., $70 up; hotel rooms, $50 up. C. H. Wolfe, Mgr. Superior 4660. 162 E. OHIO-ST., AT MICHIGAN-AV.

PARK DEARBORN.
Chicago's smartest near Loop apartment hotel; kitchenette and hotel rooms, 1260 N. Dearborn-pkwy. Whitehall 5620.

FLAMINGO-PARKSHORE—
Hotel Homes of Distinction and Economy. 1 to 7 rooms. Furnished or unfurnished. 55th-st. at the lake. Plaza 3800.

New Lawrence Apt. Hotel.
1-2-3 room kit. apts.; full hotel service; $55 up. 1020 Lawrence. Longbeach 2100.

1244 N. DEARBORN HOTEL.
All hotel conv.; strictly mod. rms., $5 wk. and up; swim. pool and gym. free. Sup. 4980.

BERWYN BEACH HOTEL.
New, attr.; each room phone, shower, tubs; reas. 1049 Berwyn-av., nr. Edgewater Beach.

DEARBORN PLAZA—SUMMER RATES.
Kitnt. apts., hotel rooms; near loop, park. 1032 N. DEARBORN. [New 15 story bldg.]

HOTEL ELLIS— LONG. 4100.
4651 MAGNOLIA.
With the atmosphere of home. $5 wk. up.

THORWIN HOTEL—
5016 Winthrop-av., newly dec. and furn.; full hotel serv.; connect. baths; $4 wk. up.

MIRA-MAR HOTEL—
$6.00 UP WEEKLY. $2.00 UP DAILY. 6218 WOODLAWN-AV. PLAZA 1100.

HOTEL MONA, 712 N. DEARBORN.
All mod.; 5 min. loop. $6 wk. up. Tea Rm.

HOTELS AND APARTMENT HOTELS.

Convenient,
Economical,
Exclusive,
Homelike.
Donmoor Apt. Hotel
921 Eastwood-av.
1-2-3 room kitchenette apts., also hotel rooms. Only 20 minutes to loop by bus, "L," or surface. Rates most reasonable in Chicago. A hotel for those who appreciate and want the finest in hotel service with a distinctive atmosphere. Newly decorated, radio equipped rooms. Electric refrigeration. Just a few steps from the lake and close to uptown shopping center. For rates phone
LONGBEACH 8900.

APARTMENTS AND ROOMS TO SHARE.

LADY WILL SHR. 4 R. APT., FRIG., COUple; nr. bch. 817 Montrose. Well. 4953.
GIRL WILL SHARE 1 R. FURN. APT. with same; N. side; near lake. Long. 5727.
COUPLE WILL SHARE 6 RM. APT., 1ST flr., or rent rms.; nr. I. C. Mid. 0616.

TO RENT—HOUSES.

South Side.

FOR HE SOLD IT ON THE SPOT
This is a rime-line ptd. in conn. today's game Want Ad Jingles. Full details elsewhere in today's Tribune.
5 R. BRK. BUNG. PRAC. NEW FURN. HT.; $35 mo. Frank De Lugach, 314 W. 101st-pl.
AN ATTRACTIVE 5 RM. HOME WITH gar., $55. Near schools. 7950 Chappel-av.

Northwest Side.

5-6 RM. BRICK BUNGALOWS, H. W. HEAT. new bldgs., very reas. rent. Wm. A. Zeiger, 5234 Irving Park-blvd. Palisade 3432.

West Side.

906 S. MASON—NR. COLUMBUS PK.; 6 R. brk. resid.; gas furn. ht.; gar.; $50.

Suburban.

6 RM. BRICK BUNG., H. W. HT.; GAR.; on 65 ft. lot, restricted st.; beaut. lawn; lg. scrnd. porch. 341 W. 16th-st., Chicago Heights. Owner, 2320 Michigan. Cal. 2076.
COMPLETE LIST OF UNFUR. HOMES AND apts. Evanston and N. Shr. QUINLAN & TYSON, Inc., 1571 Sherman. Ev. Rog. 2617.
7 RM. BRICK BUNG. FURNACE HT.; 4 bedrms., $45. 2407 S. 58th-ct. Cic.1723-W.

TO RENT—FURNISHED HOUSES.

UNUSUALLY ATTRACTIVE 10 RM. HSE. completely furn. Near university; 2 sun porches; 3 fireplaces; near I. C. and surface lines. Reasonable. Call late afternoon or evening. Hyde Park 3163.
HOUSE COMP. FURN.; 5 BEDRMS.; 2 CAR gar. So. Shore at Lake Rea. Reg. 3291.

WANTED—TO RENT—HOUSES.

FURN. BUNG., OR FLAT, 6 RMS., MOD., nr. gr. sch. Reas. Franklin 7214.

TO RENT—SUMMER RESORTS.

8 RM. COTTAGE—BOHNERS LAKE, 4 MI. from Burlington, Wis.; 6 weeks, $75 cash. W. W. THOMPSON & SONS. Sta. D, R. No. 1, Milwaukee, Wis.
ROOM AND BOARD $10 PER WK.; NEAR Lake Michigan; 75 miles from Chicago. AMBLER RESORT, Sawyer, Mich.
MACKINAC ISL.—COMPLETE FURN. 6 R. cot., 2 baths, elec., h. w. ht. Cent. 2887.
WELL FURN. COTTAGE ON EXC. FISHING lake, nr. Minocqua; reas. So. Shore 2474.
ROSE COTTAGES—RMS. PAW PAW LAKE, Mich.; all conv.; reas.; gent. Pros. 8431.

TO RENT—APARTMENTS.

SOUTH.

General List.

Rental Bargain!
3-4-5 Rm. Apts.,
$35-$42.50-$55.
Front porches; elec. refrig.; excel. trans.; near schools; in-a-dor beds; light aparts. Agent on premises.
6231 DREXEL-AV.

2-3-4 ROOMS, $35-$45.
IMMEDIATE AND OCT. 1 LEASES.
New bldgs.; large rms.; in-a-dor; free ref.; 2 bl. L, sur., R.I. Res agent. Eng. 3000. 6600 Stewart, 6512 Harvard, 6642 Yale.

COR. BLACKSTONE-54TH-PL. NEW ELEV bldg. Very desir. 3½ rm. apts.; ice, light, gas; carpeted fl. No reas. offer refused if rented this mo. See manager.
NOW NO ONE CAN BEAT HER
Above rime-line appears in connection with today's game of Want Ad Jingles. Display ad gives details.
1149 E. 72D-ST.—3-4 LARGE RMS., BEDR. and in-a-dor, elec. refrig., compl. dec.; blk. to I. C., shopping; $35 up.
MODERN 3-4-5-6 RM. APTS.; ELEC. REfrig.; light and airy rms.; low rent. Agent on premises. 7956 Wabash-av.
MODERN 3-4-5 RM. APTS.; ELEC. REFR.; 4 rms. have 2 bedrms., inador beds; low rent. See Agent 8213 Michigan-av.
3-4-5 RMS.—$25 TO $40; H. W. HEAT. 5313-15-17 Maryland-av. Fairfax 2475.

One, Two, and Three Rooms.

2-3 RMS., VERY LRG. MOD.; I. C., BUS, L; at Jackson Park; $32.50 up. See Bldg. Mgr., 1643 E. 67th, S. W. Cor. East End-av.
2-3 RMS., $30-$35—FREE REFRIG.; NEW bldg. 7415 Kimbark. Convenient Ill. Central trans. Saginaw 3763.
2845 E. 77TH-ST.—2 RMS., FURN., UNfurn., nr. I. C., lake; reas. Sag. 9281.

Four, Five, Six Rooms, and Larger.

6938 CRANDON-AV.—4 LARGE RMS., IN-a-dor bed, frigidaire, cross ventilation; very moderate rental; agent at building, or call Stewart 4044.
BEAUTIFUL NEWLY DECORATED 4-5 RM. apts.; tile bath; shower; free elec. refrig.; near I. C. An except. low price for quick rental. 7334 Jeffery, 1st apt. Fairfax 8964.
6 RMS.—STM. HT. AND HT. W., $52.50. 243-53 W. Marquette-rd. ½ blk. to R. I. depot; surf. Parker school; 2 blks. to L. Lge. yard. McClun, 217 W. 63d-st.
EXCEPTIONAL 7 OUTS. RMS., IN 3 APT.; 2 baths; free refrig.; close lake, pk., I. C. So. Shore; $115. 6838 Clyde. Fair. 1682.
MOD. 4-5 RM. APTS.; ELEC. REFRIG.; low rent; ½ blk. park. 7137 Parnell. See Mrs. Hogan. Also 4-5 rms., 7261 Harvard.
NEW BLDG.—4-5 RM. APTS.; GEN. ELEC. refrig.; newly dec.; free gas; $40 and up. Agt. on prem. 7906 Michigan-av. Vin. 3445.
FOR RENT—4 AND 5 R. FLATS, $35 AND $40; newly dec. N. E. Cor. Marquette and Minerva. Agt. on premises.
IMMED. POSSESS.—5 ROOM APARTMENT. Furnace. Allowance for decorating. Bargain at $30. CENTRAL 6702.
FOR RENT—4 AND 5 R. FLATS. EL. REfrig., $45 to $60. N. E. Cor. 62d and Vernon. Agent on premises.
FOR RENT—4 R. FLATS, $30 TO $35. Newly decor. 2119-25 S. Lawndale-av. Agent on prmeises.
4-5 LARGE, AIRY RMS., 6201 KENWOOD—G. E. ref.; nr. I. C., L, and surf., shops; very reasonable rent. State 0240.
3015 E. 78TH-ST., AT RAINBOW BEACH, east of drive; 4 rooms and sun parlor, steam, refrig.; surface, I. C., bus. $45.
MOD. 6 RM. COR. APT.—STM. HT., $35. See jan., 4157 S. Western-blvd. Rep. 7130.
BARG. 7 R. FLAT, $48; 4 R. FLAT, $28; stm. ht. and ht. wt. 5718 S. Green.
6 RMS., 2 TILE BATHS, SHWR., CANV. walls; firepl.; elec. ref. 7308 Ridgeland.
OUTSIDE 5-6 RS., 2 BATH, SUN R.; G. E.; red. rent; U. of C.; I. C. 5534 Dorchester.
SOUTH SHORE ULTRA MOD. 4-5 RM. apts.; gar. $55 up. 7746 Jeffery. Reg. 3987.

SOUTHWEST.

One, Two, and Three Rooms.

2-3 RM., NEW, DEC., STM. HT., JAN. SER. $23-$30; gar. 5120 S. Francisco. V. B. 2498.

Four, Five, Six Rooms, and Larger.

4 ROOMS, INADOR, $35.
6323 S. Kedzie, newly decorated, very light, airy rooms. Keys at office. F. H. HALVORSEN CO., 3145 W. 63d-st.

TO RENT—APARTMENTS.

NORTH.

General List.

A 6 ROOM DUPLEX IN TOWER.
NEW LOW RENTS
Now supplying the demand for quality apts. of 1 to 4 rms. with carpeted floors in this new 18 story cor. bldg. at prices little higher than outlying walkup bldgs.
DELAWARE TOWERS
DELAWARE AND NORTH WABASH.

3, 4 AND 5 ROOMS
One of the finest buildings in N. Edgewater; east of L exp.; swimming beach. Office on bldg., N. E. Cor. Winthrop and Thorndale.

3½ AND 4 ROOMS.
Tile kitchen, tile bath; separate shower stalls, elec. refrig.; extra rollaway; nice large rooms. At a low rental. 2807 Lunt-av.

BIG REDUCTION.
2-4 rm. apts.; free gas and refrig. 5529 Kenmore. Agent on prem. or call Ran. 6171.

4531-39 N. PAULINA-ST.—STRICTLY UP to date, 3-4 rm. apts. Frigid. incl. Nr. bus and L. See janitor or Carlson & Co., 743 Irving Pk.-blvd. L. V. 7671.
1636 MONTROSE—
2 and 4 rms.; refrig.; inador; outside rms.; newly dec.; $30 to $40. Open for inspection or call BIT. 4042.
AND WILTED FIFTEEN COLLARS
Above rime-line appears in connection with today's game of Want Ad Jingles. Details in display ad.
850 SUNNYSIDE-AV.—2-3-4 RMS.; ELEC. REF.; SHWRS.; ½ BLK. FR. LK.; FURN. OR UNFUR.; LOW RENT. JAN. ON PREM.

One, Two, and Three Rooms.

1140 N. LA SALLE-ST.—
NEW 8 STORY FIREPROOF BLDG.
1½ AND 2½ ROOM APARTMENTS.
UNFURNISHED.
$30 UP.
FREE GAS, LIGHT AND REFRIGERATION
JOHN T. WHEELER & CO., LINCOLN 5900

2 ROOMS & KIT., $35-$40.
New bldg. Free refrig. gas. Fall tenants note. 1717 North Shore-av. Rog. Pk. 6360.

$37.50 — OUTSIDE KITCHENETTE. FEW left, 6 story bldg. Refrig., gas, free; bus-car at door; L 2 blks. 1157 Diversey.
2 ROOMS AND KITCH.—LARGE DRESSING rm.; newly dec.; as low as $30 mo.; stm. heat. 5926-34 N. Paulina. Rav. 8767.

Four, Five, Six Rooms, and Larger.

425-39 ALDINE-AV.
5-7 rms., 2 and 3 baths, canvas walls. At Yacht Harbor and Lincoln Park. Garage also available; lowest prevailing rnts.
327-35 BELDEN-AV.
5-7 rms., ½ blk. from Lincoln park.
Peter F. Reynolds, Lin. 3633.

4 RMS., $40.
1722-24 JUNEWAY-TER.
Light attractive rms. See Mr. Reiter on premises, or
SCHOENLANK & KIRSCHNER, INC.,
1505 Morse-av. She. 8820.

5 BEAUTIFUL ROOMS.
New bldg., lge. closets, spacious rooms; free refrig. and gas; accept fall tenants. 1744 Albion-av. Phone Rogers Park 6360.

Concession—6 Rm. Apt.
Lrg. liv. r.; Craftex wall; brkfst. rm., tile kit., slpg. pch.; 2 baths; tile shwr. stall; free refr.; incin. 2227 Farwell. Bri. 0283.

6 LARGE ROOMS, $35.
4357 N. Hermitage-av., cor. Montrose; nr. schools; 2 blks. from L. Keys in drug store. HOWARD & ORR, 1606 Montrose-av.

2335 Commonwealth-av.
4 TO 6 ROOMS, $90 TO $150.
CENTRAL 5050.

HOYNE MANOR—HOYNE AT GRANVILLE. Beaut. 3½-4-5-6-7 rooms; 6 new bldgs. Every new feature. Priv. playgrd.; ex. trans. Nr. schls. Low rentals. $53.50 up. Bria. 2306.
4 RM. APTS.—NR. NORTH SIDE; FIREplace; balcony. Owner management. Attractive proposition to responsible tenants. Regina Bldg., N. E. Cor. State and Elm.
665 GRACE-ST.—
4-5-6 ROOM APTS.
Attr. light rooms; sun and sleep. porches. 1 block park and lake. Gra. 6480.
NEW 4-5 RMS., $42.50 UP; DEVON-WESTern sect.; bright, mod.; charming arrang.; G. E. ref.; conv. to everything. State 0240.
FOR RENT—4, 5 AND 6 R. FLATS, $30 to $40. Newly dec. N. E. Cor. Damen and Iowa-sts. Agent on premises.
4 ROOMS—IN-A-DOR BED, ETC.
Greatly reduced rental.
3740 PINE GROVE-AV.
NICEST 1ST FL., 6 RM. APT., ROGERS Pk.—Moving from city; good concession to resp. party. Address MB 353 Tribune.
BEAUT. APT. NEAR LAKE, L AND BUS.—5 large r., sun par.; glazed sl. porch.; elec. refrig.; $75. Ph. Armitage 0297, A. M.
2009 AUBERT-AV., COR. DAMEN—4 RMS., 2d, stove, $25. Lincoln 0695.
5 OR 6 RMS.—2 BATHS; OVERLOOKS lake. Immed. possess.; reas. 850 Ainslie.
7420 GREENVIEW, 2D—5 ROOMS; NEWLY decorated; blk. L station.
5-6 RM. APT.—ELEC. REF.; NR. LINCOLN park. 434 Roslyn-pl., 2 and 3 fl.
4 RM. BEAUT. FLAT; FURNACE HEAT; 1722 Grace-st., 1st. Lake View 9438.
741 BUCKINGHAM-PL. [3300 N.]—6 RMS., 2 tile baths, 2 sun pchs. Also 3 rm.

NORTHWEST.

General List.

EXCEPT. LOW RENTALS—2-3-4-5 R. HTD. apts., new, dec.; Frigid.; residential district. A. J. SCHORSCH & CO., 6059 Irv. Pk.-blvd.

Four, Five, Six Rooms, and Larger.

BARGAIN RENTALS
4 and 5 room apts., Logan-sq. district. Strictly modern; Gen. Elec. refrig.; ex. trans. 2901-17 Shakespeare-av. See janitor.

BEAUTIFUL 5½ ROOMS.
Large apt., very modern, light and cheerful; electric refrig.; new bldg.; $57.50. 4714 Byron-st. Longbeach 8833.

5 LIGHT ROOMS, NEW. DECORATED; STV. ht.; reas. rent. 2118 N. Oakley-av.
MOD. 5 RMS., STOVE OR FURN.; REAS. Gd. trans. 4503 N. Springfield. Key. 0310.
5 RM. APT., STEAM HEAT, $35. 2530 Cullom-av. Keystone 9775.
5 RMS., 2D; BRICK; GAR.; NR. L; $28; 4 lt. rms., alcove, 2d, brk., $22. Arm. 0341.
FOUR ROOM FLAT; FURNACE HEAT; newly decorated; $28. 4950 Warwick-av.
FIVE LIGHT RMS.—NEWLY DEC.; 1ST FL. Furnace heat; garage. 3751 N. Sacramento.

WEST.

One, Two, and Three Rooms.

COMPARE THIS VALUE—$30 UP; SPAcious 2-3 rm. apts.; cross ventil.; in-a-dor bed, elec. ref. 5028 and 5029 W. Quincy-st.

Four, Five, Six Rooms, and Larger.

4141 JACKSON—8 LIGHT ROOMS; NEW. dec.; furnace; $45; gd. trans.; large porch.

TO RENT—APARTMENTS—SUBURBAN.

NORTH.

Evanston—19 minutes to loop.

NEW LOW RENT—DE LUXE COR. BLDG.—R. R. or "L" exp., beach; 4-6 big rms. Paneled canvas walls; Automatic lstd. closets. 2 baths; walls tile 6 ft. high; shower over tubs. Heat all night in winter. Auto deliver and call for service, no trouble to you; $12 mo. Now $90 to $160; were $130 to $225. Agent on prem. 937 Forest. Claude W. Morris.Whi.4245.

WEST.

Berwyn—17 minutes to loop.

$27.50, 2 RM. APT.; $32.50, 3 RM. APT.; free refrig., steam ht.; modern apt. bldg. Newly decor. nr L. 2121 S. Oak Park-av.
5 R. APT, 2 BDRS., FREE REFRIG., $47.50; 3 rm. apt., $37.50. 2140 S. Gunderson.

Oak Park—16 minutes to loop.

MOUNT VERNON APTS.
4-5-6 room distinctive apts.; wonderful loc.; near Lake and Marion. Lowered rents. 1033 ONTARIO-ST.
EXTREMELY LOW RENT—3½ AND 4 RM. apts., free electric refrigeration. 1 blk. Lake-st. L. See Owner. 101 S. Harvey-av.

TO RENT—APARTMENTS—SUBURBAN.

WEST.

Oak Park—16 minutes to loop.

GREAT RENTING BARGAIN
Extra large ultra modern 4 rm. apts., in clean, well kept bldg.; $45 and GENEROUS CONCESSION; beautiful neighborhood; close to schools, churches, stores, Columbus Pk., and excel. trans. 16 N. Austin-blvd., near Madison, or phone Belmont 8810.

TO RENT—FURNISHED APARTMENTS.

(See Also Hotels and Apartment Hotels.)

SOUTH.

REXO APT. HOTEL,
5220 DREXEL-AV.
NEW 1½-2½ RMS., WITH BEDR. FURN. KITCHENETTE APTS. FULL SERVICE. $42.50 TO $60. MONTHLY OR WKLY.

SWIM, BOAT, VACATION
AT HOME.
7827 SOUTH SHORE DRIVE.
A keen 1 rm. apt., furnished, $47.50; others available; nr. I. C., bus. Sag. 9559.

$40 UP.
LAFAYETTE MANOR.
1-2-3 rms.; new apt. hotel; elec. refr., maid serv., shop. ctr.; I. C. 7010 Cregier. Pla. 4569.

Grosvenor—5220 Kenwood.
1-2 r. furn. apts., attractive summer rates; nr. I. C., bus. Fairfax 9415.

5330 BLACKSTONE-AV.
1-2-3 rm furn. apts.; newly dec.; refrig.; complete service; ideal neigh.; $40 mo. up.

ENGLEWOOD ARMS HOTEL—
824 W. 62D-ST., NEAR HALSTED
Beau. furn. 1-2 rm. kit. apts., refrig., comp. hotel serv.; also sgle. rm.; $30 mo up.

CORONADA HOTEL.
Cool, comfortable, airy 1, 2 rm. apts. Near beaches, park, trans. 5212 Cornell-av.

Woodlawn Apts., 837 E. 61st.
Strictly modern 2 rm. furn. apts., near 63d and Cottage Grove; $9 week and up.

3 RM. AND BATH APT. IN PRIVATE home, furn., gar.; 2 ladies or elderly couple. 7800 Saginaw. South Shore 3968.
NORQUETTE — NEW 1-2-3 ROOM APTS. Compl. serv., smart, spac., quiet; L, surf., R. I. bus; cut rates. 6818 Normal. Nor. 6824.
SPACIOUS, LIGHT 2 RM. APT.—BEAU. compl. furn., refrig; $45. 4967 Lake Park.
$ $ $ SAVED IF YOU INSPECT AND RENT 2-3-4 r. apt., $8 up. 1522 E. 66th-pl.
BEVERLY HILLS—4 RS. SCRND. PCH., INador, compl. fur., nr. R.I., gar. Bev. 3279.
BEAUT. FURN. 1-2-3 RM., $25 UP—SHWR. bath, linen, service. 6543 Cottage Grove.
3 R. APT.; 1 BL. I.C.; FURN. COMPL.; TOP fl.; priv. res.; $45. Dor. 3774. 1949 E. 72nd.
SUBLEASE—HYDE PK. DIST. 6-4 RMS., beaut. furn., real home; barg. Ken. 3655.
5549 MARYLAND—4 LIGHT RMS., 2 PCHS. G. E.; rl. home; nr. U. of C. Fai. 2393.

NORTH.

9 ROOMS
FURNISHED OR UNFURNISHED.
With solarium, 3 baths and extra shower stall. Garage in rear with private side drive. Close to lake and transportation. Rent reasonable.
714 Junior-terr. Cen. 1428.

429 ROSCOE-ST.
2-3 rooms, NEWLY FURNISHED. Maid service; elevators, refrigeration.
AGENT ON PREMISES.

SHERLANE APT. HOTEL,
839 SHERIDAN-RD.
3900 NORTH; FIREPROOF BLDG.; 1 RM. AND KITCHNT. FURN. APTS. $10 WEEK; MAIDS DAILY; FULL SERV.; SWITCHBD.

Loyalton Apartments
4630-32 BEACON-ST.
offers beaut. furn. 1-2-3 room apts. at very low rents. Comp. serv. Best value on North Side. Inspection will convince you.

3-4 ROOMS, $47.50 UP
844 AINSLIE-ST.
FACING LAKE. 1 BLOCK TO BUS. FREE REFRIG. AND AUTO PARKING.

428 ST. JAMES-PL.
1-2-3 ROOMS, $40 UP.
Complete hotel service; 24 hr. switchboard; newly furn.; overlks. Linc. Pk. Moh. 2811.

BEAUTIFUL, QUIET, CONVENIENT—THE OAKDALE APT. HOTEL. 1049 OAKDALE.
1-2-3 rm. kitnt. apts., $10 wk. up. Full hotel service. Fast transportation.

LOYOLA GLEN APTS.,
6540 GLENWOOD-AV.
1 rm. kitnette. apts.; maid service; Loyola L exp. service to Loop; $40 up. Bri. 0252.

LAKE SHORE DRIVE.
Owner leaving for Europe will rent beautifully furnished 9 room apt., $350. Call Agnes McDonald, Whitehall 6886.

916 DIVERSEY-PKWY.
1-2 rm. kits., fireproof bldg.; lt., gas, elec. refrig., linens, nr. L, bus; $35 up. Gra. 1440.

1 ROOM APTS. WITH TWIN AND DOUBLE in-a-dors; also hotel rooms and bedrm. apts.; complete hotel service; reas. rates. LINCOLN PARK ARMS, 2738 Pine Grove-av.
4 ROOM APARTMENT, NEAR LAKE, $60. Completely furn.; extra in-a-dor; large, lst. and airy; elec. refrig.; near L bus and school. 1338 Greenleaf, off Sheridan.
ALSO 3 ROOM APT. VERY REAS.

3-4 ROOM APTS.
Extra inador refrig.; ½ blk. "L"; 2 blks. lake. Sunny. 4747. 5235 Winthrop-av.

931-933 LELAND-AV.
2-3 room apts., newly dec., elec. refr.; all transp.; new management; moderate rentals.

4554 MALDEN, $8.75 UP.
1-2 rm. lge., light, airy apts.; maid, desk, tel. serv., elec. refrig.; newly furn.; 53 bus.

244 EAST PEARSON-ST.
800 North—At the lake; 2-3-4 room furnished or unfurn. apts. $60 up. Sup. 4701.

1137 PRATT-BLVD. HOTEL.
1-2¼ rm. furn. kit. apts., $37.50 and up; complete hotel ser.; ½ blk. lake, bus, Loy.L.

WINDRAKE APT. HOTEL.
Lrg. frt. kitnt. apts., $40; others $35; el. ref.; hotel serv. 841 Windsor-av. Ard. 1656.

712 DIVERSEY — COMPLETELY FURnished 1 and 2 rms., all outside; hotel service; newly decorated; 15 minutes to loop; near Diversey beach and golf links.

ROSEMORE—4322 Kenmore.
1-2 rm. apts., strictly modern, elec. refrig., near Broadway and Montrose. $8 week up.

TERRACE MANOR APT. HOTEL, 4181 Clarendon—1-2 rm. kit.; nr. park, golf, tennis; all tran.; $6 wkly. Lake View 7135.
4435 GREENVIEW-AV.—
Cozy 2½-3½-4 rm. apts., hi class bldg., showers, light, gas, refrig. incl. Edg. 7585.
BEAUT. FUR. 3 R. APT.—ELEC. REFRIGeration; $50; complete. 803 Cornelia-av., nr. lake; splendid transp. Well. 6116.
824 NEWPORT-AV.—NEW. FURN. 2 AND 3 rm. apts.; linens, gas, elec. refr. Apply Mrs. Sheegin, formerly of 900 Montrose.
CORNELIA MANOR—$30-$45, 1-2-3 ROOM mod. kitnt. apts.; unfurn. $25 up; gd. trans.; nr. lake. Buc. 2598. 815 Cornelia.
1362 GREENLEAF—ATTRAC. 2-3 ROOM apts.; blk. L, lake; reas. Briargate 6322.
ROGERS PK.—4 ROOM FURN. APT., $55; nr. bus, surf., L. 1704 Estes-av. Rog. 6018.
1 R. KIT. APT., NEW. FIREPF. BLDG.; complete service; $9 wk up. 641 Aldine.
3-4 RM. FRT. APTS., S. P.; NICE. FURN.; elec. ref.; lk., L, bus; reas. 5038 Winthrop.
834 FULLERTON—NEW BLDG.; 1-2 RM. kit. apts.; pri. bath, Frig. Reas. Nr. L exp.
ATTR. 6 LGE. LT. RMS.—ELEC. REFRG.; adults; all tr. 4828 Kenmore. Sun. 8958.
4 RMS.—LIV. RM., 2 BEDRMS., KIT., BATH pch., $12 wk.; lgt., gas, ht. 2819 N. Halsted.
4 RM. TWIN AND INADOR BEDS. PORCH; 4 clos.; low rent. 4639 Magnolia-av.
5 RM APT., NICELY FURN., $50; ELEC. refrig. free. Graceland 0078.
BEAU. NO. SIDE FURN. MOD. 5 RM. APT.; sleep. porch; all trans.; reas. Austin 3935.
4 RMS.; EX. WALL BED, SHOWERS, G. E.; nr. lake, L, bus; reas. 5314 Winthrop.
4 RS.—2 BDRMS.; ELEC. REFR.; LG., LT., airy apts.; $40-50; nr. bch. 2848 Seminary.
SUBLSE. 4 RMS., SUN PAR., G. E. REF., wall bed, $55. 4351 N. Ashland. Buc.5777.

NORTHWEST.

LOGAN SQ. "L"—2-3 R. APTS., NEW BLD., furn. for 4 pers.; $40-$45 or by wk. 2432 Linden-pl., 1 blk. n. of Fullerton. Cap.4377.
BEAU. FURN. APTS., EXC. TRAN., RENT very reas. Agt. on prem., 3300 Wilson-av.
BEAUT. FURN. 5 RM., SLP. PCH.; GAR.; linens; radio; $80. 3116 Eastwood-av.

WEST.

AUSTIN APT. HOTEL—
1-2-3 room kitchenettes.
Beautifully furnished; newly decorated.
$10 WEEK UP.
5808 W. LAKE-ST.

MENARD MANOR—35 N. MENARD—5800 W., 1 blk. from Columbus Pk. and golf links; 1-2-3 rms.; compl. service; $40 up. Clean and light. Convenient to all transport.
MIDWEST APT. HOTEL, 4312 W. WASHington-blvd.—1, 2 and 3 room kitchenette apts.; all modern improvements; reas. rates.
NICELY FURN. 6 RM., RENT REAS.; STM. heat; suitable roomers. Seeley 7217.
2127 JACKSON-BL.—2-3 R. KITS. $7-$12; sgl. rs., $4. El., gas, linen, maid serv.

SUBURBAN.

1116 Washington-ct. Apts.
2-2½-3½ rms.; most beaut. furn apts. Hotel serv. $55 up. Res. Mgr., Euc 10213.

Pleasantworth Apts.
PLEASANT AND KENILWORTH-STS.
1-2-3-4 room apts. Attractively furn. $35 up. Resident Mgr. Euclid 10377.

$37.50, 2½ ROOMS NICELY FURNISHED, modern apt.; elec. refrig.; near L. 2203 S. Ridgeland-av., Berwyn. Ph. Euclid 9897.

TO RENT—STORES.

Southwest Side.

FRONT—8 TO 26 FT. OFFICES. REAS. 6300 S. HALSTED. WENT. 1380.

TO RENT—OFFICES AND SHOPS.

Central.

TRIBUNE TOWER
A superb office building occupied by the executive offices of THE TRIBUNE COMPANY and the Chicago offices of many large national concerns.
A Tower office, an attractive double corner space, and smaller units are now available at reasonable rentals. This building is known throughout the world and merits your investigation if you want fine office space.
Apply to
HOLMES ONDERDONK,
1229 TRIBUNE TOWER.
Telephone Superior 0100.

ENGINEERING BLDG.
PRIVATE OFFICES.
ALSO
Furnished and unfurnished
Desk space. Mailing address.
Phone and Secretarial Service.
205 Wacker-dr., Suite 200. Central 1689.

32 N. STATE, S. W. CORNER WASH.—ATtractive offices; splendid light; night service; center of loop; single r. $25 up; with recep. rm., $40 up; few furn. Beau. desk space, steno., phone. SWIGART & CO., Room 601.
MAIL, PHONE, DESK OR OFFICE—Any combination of services desired for any length of time. No lease. New equipment. $3-$42.50 mo.; steno., 8 a. m. to 6 p. m. ENTIRE 6TH FL., 201 N. WELLS BLDG.
OFFICE ECONOMY PLAN—FURN. OFFICES, $25; DESKS, $10. IN SMALL SUITES WITH SEC. SERVICE. Rm. 420, 82 W. Wash.-st. Andover 5696.
BEAUTIFUL OFFICES, SALES DISPLAYS or studio space; unusually light; low rent. EDWIN J. BOWES JR. & CO. 154 E. Erie-st. Whitehall 6026.
LIGHT PRIV. OFFICES—WITH SECRETARIal and phone serv. available at reas. cost. Room 1201, 109 N. Dearborn Bldg.
LIGHT, PRIVATE OFFICES WITH SECREtarial and phone service available, at reasonable cost. R. 1201, 109 N. Dearborn Bldg.
SHARE PRIVATE OFFICE AND SECREtarial service included. 520 N. Michigan. Room 812. Delaware 1920.
920 N. MICHIGAN-AV., COR. WALTON-PL. —FLOORS, 4,400 sq. ft.; will divide; suitable for professional or retail bus. Sup.3912.
LARGE CORNER FURN. OFFICE, $50; OR outside furn. office, $40; recept. hall, swbd. R. 1004, Bankers' Bldg. Franklin 5555.
PRIV. OFFICE IN NICE SUITE, NR. CRT. house; $30, incl. services. Dearborn 0770.

Outlying.

SMALL SHOP—53D-ST. AT I. C. STATION. Suitable for cleaning and pressing business. John A. Harvey. Harrison 7650.

TO RENT—FLOORS AND LOFTS.

ENTIRE FLOOR OF NEW BLDG.—IDEAL for printing shop, approximately 3,500 sq. ft. Winnetka Times is moving out. Light on all sides. Freight elevator.
THE BUILDERS BLDG.
874 Center-st., Winnetka, Ill.

TO RENT—MANUFACTURING PROPERTY.

1,500-5,000 SQ. FT. FACING OGDEN-BLVD., 1400 West, suitable for office and showroom or light mfg.; htd.; good light; all trans.; a real bargain. State 0240.
FACTORY AND WAREHOUSE SPACE—INDUSTRIAL LOCATING CO., Harr. 1200.
FACTORY AND WAREHOUSE SPACE. INDUSTRIAL LOCATING CO. Harr. 1200.

STORE FIXTURES.

100 CHAIRS, 50 TABLES, LUNCH COUNTers, stools, ice box, gas range, coffee urn, cigar case, cash register, dishes, etc. Sell separate. Cheap. 1708 S. State.
PERMANENT WAVE MACHINE, $49.00; Hood hair dryers, $19.00; marcel chairs, $9.00. 1120 N. Wells-st.
RESTAURANT FIXTURES FOR SALE, cheap. 405 S. Wabash. Webster 1756.

OFFICE FURNITURE, FILES, SAFES.

MUST SELL IMMED. MY WAL. DESK AND lea. chairs; also several gen. office desks, files, etc. Rm. 410, 39 S. La Salle.
MAH. AND OAK DESKS, CHAIRS, VERY cheap. R. 1212, 332 S.Michigan.Wab.3279.
DESKS, SOFAS, FILES, KARDEX CABInets, chairs. Spitzer's, 173 W. Lake-st.

HOME FURNISHINGS.

(See Also Household Appliances.)

South Side.

BIGGEST BARGAINS IN CHICAGO—9X12 Am. Orient. rug, $15; was $100. Imported 9x12 rug, $25; was $275. Wal. bedrm. set, $45; was $300. Wal. din. rm. set, $35. Parlor set, $40; was $400. Nelson Storage, 6910 Cottage Grove-av. Eves., 9:30; Sun., 5 p. m.
CARPETING 5,000 YARDS, SECOND HAND, like new, very reas. Klever Shampay, 4633 Cottage Grove-av. Open Tues., Thurs., Saturday evenings.
SELL FOR STOR. CHGE. SILK MOH. PARL. set, $19; wal. bedrm. set, $17; wal. dn. rm. set, $14; 100 rugs, $5 up. Normal, 6121 S. Halsted.
1,000 YDS. USED CARPET, CHEAP; GOOD quality; used short time; open Sun., 10-4. Certified Rug and Furniture Cleaners, 5425 State-st. Oakland 5000.
THE SHINGLES HAD STARTED TO ROT
Above rime-line is ptd. in conn. with today's game Want Ad Jingles. See display ad elsewhere today's Tribune.
22 STORAGE LOTS OF FINE FURN., SOLD for charges due. Available Storage, 7732 Stony Island-av. Open evenings till 9 p. m.
UNCLAIMED STORAGE SALE — 4 ROOMS compl., $99.50; only $15 cash; your own terms. Kessel Bros., 4312 Cottage Grove-av.
STORAGE & RUMMAGE SALE—BARGAIN. Hi. grade furn., rugs for charges; miscell. JOYCE WAREHOUSE. 5711 S. Halsted.
CARPET, 50C; WORTH $2.50; RUGS AND furn. cheap. 746 E. 47th-st. Drexel 9060.
SACR. FURN. 3 RM. APT.; NO REAS. OFfer refused. Sedivec. 8913 S. Justine.
4 RMS. REALLY EXCEPTIONAL FURN., compt., $150. 1423 E. 55th-st. Mid. 6330.
LIV. R., DIN., BEDRM. SETS, $18 EACH. Rugs, $5. 6140 Cottage Grove. Eve., Sun.

North Side.

BEAUT. FURN. 8 RMS.; 2 PC. PARL. SET, $35; cost $200; lounging chair, $15; 9x12 Amer. Orient. rug, $15; 9x12 imp. Orient. and small rugs, drapes, 2 bedr. sets, 1 twin din. set, other pieces; nr. L. Loyola studio. O. CARR, 6347 Kenmore. Sheldrake 7074.
ONLY AFTER 2 P. M.—BEAUT. PARLOR set, $25; $60 vacuum, $8; at any reas. offer, bedrm., din. rm. set, 2 9x12 rugs, office desk with chr., etc. Flat to rent. 1502 Wilson.
BANKRUPT NEW FURN.—PAR. SET, $29; 3 pc. bedrm. set, $35; dining set, rugs, loung. chair, $12; brkfst. set. Other bargs. Open eves. to 10. Sun. 5 p.m. 6542 N. Clark.
RUGS UNCALLED FOR AT OUR PLANT. Large assort., 9x12, 8x10, low as $7.50. Imperial Rug Cleaners, 2123-33 Lincoln-av. Open daily. Tues., Thurs., Sat. eves. till 9.
SACRIFICE FOR CASH — $50,000 NEW furn., parlor, dining and bedroom sets, $29. Rugs, $10. Open evenings 9 o'cl., Sunday 5. REMER, 5822 N. WESTERN-AV.
FACTORY SALESMAN WILL SELL HIS furn. Mart samples way below cost; bedr., liv. r., din. r. sets, occ. pcs. 201 E. Ohio, 2d.
COMPL. DINING ROOM SET, AMERICAN walnut; good cond. 1622 Farwell, Apt. 2-B.
BEST OFFER TAKES FURN. 2 RM. APT., complete; sublease; cln., cozy. Bitt. 0398.

Northwest Side.

$25,000 FACTORY SURPLUS STOCK—9X12 rugs, $12.50; Am. Ori., $21.50; 2 pc. par. set, $32; 7 p. din., $32.50; 3 p. bdr., $39.50. 3221 Irving Park. Open eves. 10; Sun. 2.
LEAVING TOWN; SACRIFICE 4 ROOM furniture including Taylor elec. washing machine; best cond. 5202 Carmen-av.

West Side.

SACR. NEW FURN.; PARL., BEDRM., DIN. rm. sets, $39; brkfst. sets, rugs, tables, chairs. Tufts, 4444 Madison. Op. eves., Sun.
COMPLETE FURNISHINGS FOR 5 RM. apt. Reas. quick sale. 406 S. Hamlin.

HOME FURNISHINGS WANTED.

ATLANTIC 2290.
PHILPOTT'S BUYERS MEAN MONEY TO YOU. See us first. Get more. We are as near as your phone. ARTHUR R. PHILPOTT.

KEDZIE 1300.
Best cash prices for used furn., rugs, stoves, elec. radios. Homan Furn. Prompt Service.

CALL NEVADA 1150 — HIGHEST CASH prices paid for used furn., rugs, stoves, elec. radios; prompt service. Acme Furn.
CALL CRAWFORD 3850 FOR HIGHER cash prices on your furn., rugs and elec. radio. Prompt serv. Spaulding Furniture Co.

BOATS, YACHTS, ETC.

50 FT. EXP. CRUISER, 25 M. P. H., TWIN Sterlg. Dolphins; like new; 11 beds, 3 toilets; crew quarters; cost $42,000; sac. $10,000 or best offer; terms. Atlantic 1009.
WANTED — TO LEASE CRUISER WITH crew for trip to Georgian Bay; night purchase; bargain. Address M D 45, Tribune.
16 FT. THOMPSON SPEED BOAT, WITH Elto guard. motor and trailer; perfect condition; $175. Phone Briargate 1454.
NEW 97 $75 EVINRUDE 4 H. P. L. TWIN Outbd. motors, spec. $65. Ph. Erzinger, Hay. 8240. Evinrude Agency, 710 W. Jackson.
SPD. BOAT, 26 FT., HACKER DES., $200. See, Kieths Boat Yard, 2420 S. Halsted.

MOON MULLINS—BIG HEARTED MOON

REAL ESTATE FOR SALE.

APARTMENT BUILDINGS.

Northwest Side.

6 5-RM. APT. BLDG.; OIL HEAT; G. E. REfrig.; first mort. only; all rented; no agents. Address M B 378, Tribune.

BUSINESS PROPERTY.

North Side.

710 N. RUSH-ST. $27,500
1254 N. DEARBORN $25,000
HERBERT NEWCOMB, [EXCLUSIVELY]
33 S. CLARK. CENTRAL 2657.

SELL, RENT—1352 N. CLARK. BLDG. approx. 12,000 sq. ft.; $250 mo. Whi. 7945.

Suburban.

SACRIFICE $3,085 EQUITY IN $4,250 BUSIness lot, Evanston, Crawford-av., $385 cash. Niles 9583.

HOUSES.

South Side.

SELL, EXCH., 5 RM. BRK., OIL HT., LOT 33x160; gar., owner. Stew. 1186. 4553 Mon.

Southwest Side.

NEW 5 RM. HOMES. 30 FT. LOT; HOT wtr. ht. $5,450. 4018 W. 63d. Hem. 4646.

Northwest Side.

NO CASH DOWN—SELL MY 6 RM. HOME; resp. party; refs. req.; bal. E-Z terms. ADDRESS M D 281, TRIBUNE.

MY $18,000 BUNGALOW GOES FOR $10,000 to the party who can lay down $3,500 cash. Phone owner, Avenue 8875.

S-A-C.—NEW 5 RM. BRK. BUNG.; H. W. HT. All ass't paid. Palisade 7896. 3025 Nazle.

West Side.

3825 W. MONROE—12 R. MOD. BRK.; 2 bths. Lot 50x190. 3-car gar. New 1st mtg. $10,000 5 yrs. Best offer for eq. Fra. 4876.

VACANT.

South Side.

HAVE YOU FORESIGHT? DOUBLE SECT cor., Ashland-av. at a barg.; size 108x125; Supreme Ct. confirms traction ordinance, extension of surface here before you know it. Address M E 27, Tribune.

50 FT. LOTS $49 EA.; $1 DOWN, $1 A week. Frank De Lugach, 95th-California.

REAL ESTATE—SUBURBAN—SOUTH.

General.

Beverly Hills—24 minutes to loop.
CHOICE LOT, 50X178; ALL IMPR. PD.; $2,000 dn., bal. tm. Addres M B 34, Tribune.

Harvey—32 minutes to loop.
2 FLAT FRAME; LOT 37½ FT.; $4,700. $1,000 cash. Call Harvey 1999.

Midlothian—39 minutes to loop.
SMALL HOME, MODERN IMPR., NR. STAtion; ½ ac.; $200 dn.; $20 mo.; $2,100. Robertson, 147th and Hamlin, opp. R. I. sta.

REAL ESTATE—SUBURBAN—S. W.

General.

SMALL FARM
near Downers Grove, 1 blk. from Ogden-av., 6 blks. from sub. service on C. B. & Q.; hse., chicken hse., elec., water, good road. Price $3,200; $200 cash, $30 per mo. Mr. Yost. State 3783.

Tinley Park—47 minutes to loop.
4 R. MODERN HSE., LGE. POULTRY HSE., 2 ac. good soil; terms; will rent. Grover C. Elmore, 100 N. La Salle. Fra. 2650.

Miscellaneous.
6 RM. HOUSE—1 A. WOODED LOT; $M. mthly. payts. P. O. Box 208, Lisle, Ill.

REAL ESTATE—SUBURBAN—NORTH.

General.

ALTHOUGH THE WEATHER WAS HOT Above rime-line is printed in connection with today's game of Want Ad Jingles. See display ad for details.

REAL ESTATE—SUBURBAN—N. W.

General.

MUST SACRIFICE MY $7,000 5 R. BUNGAlow for $4,750. 22 mi. to loop. Depot 3 blks. Terms. Address S 545, Tribune.

Arlington Heights—33 min. to loop.
2 ACRES ON MACADAM ROAD, $450 acre; will divide; terms. State 3861.

REAL ESTATE—SUBURBAN—WEST.

General.

$200 DOWN—MODERN 4 ROOM HOUSE, 50 ft. lot; ½ block station, $3,500. Gibon, 30 N. Dearborn.

5 RM. BUNGALOW—50x150 FT. LOT; WILL sac. 15 S. Julian-st., Naperville.

River Forest—18 minutes to loop.
BRK. COLONIAL—COR. LOT 75X188—REcessed liv. rm., studio solarium, crystal ballrm., 4 bedrms., maid's room, 3 baths, 2 extra lav. Widow must sell. Forest 4134.

REAL ESTATE—SUMMER RESORTS.

NEW COTTAGE—4 ROOMS, WITH LARGE glazed sleeping porch, on ¼ acre lake lot, 38 miles N. W. of Chicago, $1,200; $300 cash; $25 month. No assessments. ADDRESS L S 171, TRIBUNE.

ONLY $500 CASH buys beau. Bass Lake, Ind., 5 rm. cottage; 100x150; ideal summer home; 2 hrs. from Chi. Price $1,250. Address M B 193, Tribune.

$50 WILL BUY MY $1,000 EQ. IN LARGE wooded lake front lot near Chicago; real bargain. Address S 53, Tribune.

ENGLISH TYPE COTTAGE AT LAKE NEAR McHenry, 1 hour Chicago; for quick sale. $800. Address L X 160, Tribune.

PRIVATE OWNER MUST SACR. AT ONCE brand new 3 r. cottage on beau. Wis. lake $575; terms. Address M D 278, Tribune.

BARG.—OWNER SAC. NEW COTT., LGE. Wis. lake; 2 hrs. Chi.; gd. fish., bathg.; $575; tms. Gentiles. Address M B 36, Tribune.

OWNER CUTS PRICE 3 R. COT.; LG. WIS lake; $600. Address M B 68, Tribune.

REAL ESTATE—FARM LANDS.

Florida.

40 ACRES IMPROVED FARM......$2,500 Land partly cleared, fenced and cross fenced; price includes cows, chickens, house, chicken house, barn and farm equipment; free transportation to purchasers; terms. Box 387, Kissimmee, Fla.

Illinois.

10 A. CHICKEN FARM NR. CHGO.; HOUSE, barn, stream, woods, gas, elec., $8,500; part cash, 5 a. chicken farm, house, barn, water, $4,500; part cash. Walker 17 S Washington, Hinsdale. Tel. Hinsdale 742.

180 AC. GOOD LAND, FAIR bldgs., 55 mi. S. W., with all crops, stock, and mchy., $11,000. Terms. No trades. A forced sale. Act quick. Brooks, 4259 W. Division.

10 ACRES, 6 RM. HOME, W. OF FOX RIVer; $1,200; 740 acs.; 2 sets of improvements; $50 acre. Box 491, Wheaton, Ill.

4 ACRES—ACROSS FROM DEPOT ON C. A. & E. Electric, 30 miles west. Price $1,600; $300 cash. Write Box 61, Wayne, Ill.

5 ACRES, FINE SOIL, 26 MILES WEST; electricity; 1½ miles to transportation. $800, $300 cash. Franklin 8532.

GREAT ATTRACTIONS IN FARMS—VARIety, cheap. W. H. Bicnoe, Geneva, Ill.

Michigan.

40 ACRES, ROTHBURY, MICH.; 8 RM. house, 30x32 barn, chicken houses. C. P. Walker, 410 S. 17th-av. Maywood, Ill. Maywood 1441.

100 A. ON PAVED ROAD, 8 MILES TO So. Bend, 40 rods to river; timber, 10 a. fruit, 7 room house, 40x60 barn, etc. Only $2,500, part cash. Roessler, 140 S. Dearborn.

40 A., 5 MI. CITY, PAVED RD.; 30 CLRD. 5 rm. hse., brn.; $1,250. $100 cash. $10 mo. Evans-Tinney Co., Fremont, Mich.

West Virginia.

GOOD FRUIT LAND; 337 A. IN MTS., 135 mi. W. of Wash., D. C.; near schools, R. R. 5 rm. hse., barn; 50 a., 21 yr. apples. $5,000 easy terms. Address E Y 9, Tribune.

Wisconsin.

CHOICE FARM LANDS IN ONE OF THE very best dairy sections of Wisconsin. Good clay loam soil. Easy terms. Write for free booklet, map, etc. JOHN S. OWEN LUMBER CO., Owen, Clark County, Wis.

SOO LINE LAND GRANT LANDS IN UPper Wisconsin. Free information. Ask for Booklet No. 53. Homeseekers' rates. Address H. S. FUNSTON, Land Dept., Soo Line Ry. Minneapolis, Minn.

Miscellaneous.

Farms in Ill., S. E. Missouri,
and Iowa, for sale by a life insurance company, 40 to 500 acres with bldgs. Excellent soil, in high state of cultivation. No trades. Very low prices; ½ down, balance 20 years. Will accept as part payment Chicago real estate gold bonds, 1st mtge. or savings books from closed banks. Come in and get all information free. Central Farm Sales Corp., 1660 W. Division-st., Chicago.

REAL ESTATE SERVICE.

THE LIVEST AND MOST SUCCESSFUL plan to sell your property, vacant or improved. Rm. 1304. 10 N. Clark.

REAL ESTATE—MISCELLANEOUS.

CLOSING OUT ESTATE
of Thomas H. Hulbert.
Estate is offering 100 rare bargains in bung., res., and apt. bldgs., in all parts of Chicago and suburbs.
For example:
4 rm. bung.; good neighborhood and trans., $3,500; $500 cash, $30 a mo., incl. all int.
Mod. brk. 2 fl., N. W. Side; $2,000 cash for equity above moderate 1st mtg.; all st. imp. in and pd. for; 2 car gar., etc.
Room 1202, 6 N. Michigan-av.

REAL ESTATE WANTED.

Business Property.

HAVE CUSTOMERS WITH CASH FOR ONE story Chicago business property. FRANKENSTEIN & CO., 33 N. La Salle-st. Central 5753.

Vacant.

PRIVATE PARTY WILL BUY CHICAGO OR suburban vacant or improved, clear or incumbered. Address M D 151, Tribune.

REAL ESTATE FOR EXCHANGE.

Apartment Buildings.

2 FLAT FRAME; 1 MTG., FOR COTTAGE or vac.; N. or N. W. Harvey 1999.

Business Property.

5 YR. OLD GAR.; FOR GAS STA., 4 FLAT bldg. or bus. lot. 3967-69 Archer-av.

Farms and Acres.

WILL TRADE CLEAR FARM FOR EQUITY in North Side bldg. JOHN J. READY & CO., 4001 Sheridan-rd.

160 ACRE BLACK SOIL, MODERN FARM; exch. for apt. bldg. Harvey 1999.

Houses.

BRICK BUNGALOW: RESTR. DIST.; BEST trans.; improve. all paid; small trade considered. Address M E 36, Tribune.

TRADE PRT. EQTY.—5 R. BRICK BUNG. for reas. frame. Address M D 42, Tribune.

6 RM. HSE., LOT 50X210, VILLA PK., for city prop. Address L T 45, Tribune.

EX., SELL 6 RM. BRK. FOR GAS, REPAIR shop nr. a town. Address L T 44, Tribune.

Vacant.

WANTED—EQUITY IN 2 FLAT BUNGAlow or store in exchange for my well located vacant. Address M A 87, Tribune.

Miscellaneous.

WE EXCHANGE FARMS, MERCHANDISE, anything, anywhere. Describe fully, state price. Quick Exchange Agency, Peoria, Ill.

REAL ESTATE LOANS.

First Mortgage.

1ST, 2D MTGS. RENEWED, REFINANCED, city or farm property. City Realty Co. Inc. 948 W. 63d-st. Wentworth 0249.

WANT $6,000 1ST MTG ON MODERN farm, 90 miles Chicago; give as commission 2 flat bldg. Harvey 1999.

YOU SHOULD'VE HEARD THE HOLLERS Above rime-line is printed in connection with today's game of Want Ad Jingles. See display ad for details.

COLLATERAL LOANS ON 1ST MTGS. 1ST MTGS. BOUGHT. SUBST. DISCOUNT. General Acceptance Co., 139 N. Clark-st.

COLLATERAL LOANS MADE TO OWNERS of 1st mtgs., or buy your mtge. at disc. M Fogel, 134 N. La Salle, R. 1600. Cen. 1428.

OWNER BLDG. WANTS $8,000 1ST MTGE Pres. mtg. $15,000; gd. sec. Ran. 1650.

Junior Mortgage.

2D MORTGAGE LOANS
TRUSTEES SYSTEM SERVICE.
TRUSTEES SYSTEM BLDG., N. E. CORNER WELLS AND LAKE-STS. ....ANDover 2121
1830 BELMONT-AV. ....GRAceland 3800
3940 W. MADISON-ST. ....KEDzie 2222
724 W. 63D-ST. ....ENGlewood 1230

LOANS.

Personal, Property, and Salary.

Commonwealth Customers—PAY LESS—for LOANS

COMMONWEALTH'S rate on amounts above $100 is substantially lower than the lawful rate usually charged.

THE personal property which nearly every family owns and the signature of husband and wife enable one to secure any amount up to $300 quickly and easily.

You get the full amount of the loan, and up to 25 months to repay. Interest at the reduced rate is charged only while you keep the money.

Also Salary and Auto Loans.

9—CHICAGO OFFICES—9.
COMMONWEALTH—LOOP. Wab. 8233. 209 S. State, Rm. 600 Republic Bldg.
COMMONWEALTH—NORTH. 4803 Lincoln-av., Rm. 215. Long. 3456.
COMMONWEALTH—ROGERS PARK. 1791 Howard-st., R. 212. Rog. Pk. 0754.
COMMONWEALTH—NORTHWEST. 4013 Milwaukee-av., R. 307. Ave. 0443.
COMMONWEALTH—WEST. 9 S. Kedzie-av., Rm. 222. Kedzie 1437.
COMMONWEALTH—OAK PARK. 137 Marion-st., Rm. 206. Village 6886.
COMMONWEALTH—SOUTH. 6308 Cottage Gr., R. 305. Hyde Pk. 0604.
COMMONWEALTH—SOUTHWEST. 6314 S. Western, R. 201. Prospect 3130.
COMMONWEALTH—ROSELAND. 11112 S. Mich., Rm. 220. Pullman 6615.

Commonwealth Loan Co.
BUSINESS ESTABLISHED 1887.

Personal Finance Says
You can solve any family financial problem with a "PERSONAL" LOAN. Our service is prompt and confidential. The cost is low. SMALL MONTHLY PAYMENTS.
PHONE—WRITE—OR VISIT the nearest PERSONAL office.
CHICAGO—PERSONAL.
4554 Broadway, 2d fl. LONgbeach 4082
4770 Lincoln-av., 2d fl. LONgbeach 6357-8
3982 Milwaukee-av., 2d fl. PALisade 0989
4010 W. Madison-st., 2d fl. NEVada 2134
757 W. 79th-st., 2d fl. RADcliffe 8228
841 E. 63d-st., 3d fl. HYDe Park 1472
2403 W. 63d-st., 2d fl. REPublic 7229
OAK PARK—PERSONAL.
1040 North-blvd., 2d fl. VILlage 6840
CICERO-BERWYN—PERSONAL.
5623 W. 22d-st., 2d fl. CICero 5202
EVANSTON—PERSONAL.
708 Church-st., 2d fl. GREenleaf 6081
Personal Finance Co.

Cash . . . $25 to $300 . . . Salary or Furniture
A quick, dignified transaction giving you the full amount of the loan, at legal rates, with repayment to suit your convenience.
Our FRIENDLY LOAN SERVICE has been popular for the past 43 years.
CALL—WRITE—OR PHONE.
C. C. ERD
7 S. DEARBORN-ST., ROOM 916. PHONE CENTRAL 4733-34.

Money? Money!
Loans—$25 to $300—Salary or Furniture.
T. B. WARD,
8 S. Dearborn, Rm. 612. Rand. 2060.

SALARY OR FURNITURE LOANS. $10 TO $300. IMPERIAL CREDIT CO., 30 W. Washington-st., 11th floor. Fra. 8924. SOUTH SIDE OFFICE: 6317 S. Halsted-st. 2d Floor. ENGLEWOOD 0108.

BUSINESS LOANS
up to $10,000 on the equipment of factories, restaurants, laundries, hotels, rooming houses, etc. Easy time payments. Also loans on accounts receivable. F. BOLAND, 215 W. Randolph, Frank. 1966.

Household and Salary Loans, $50 TO $300. Chicago Finance Co., 11 S. La Salle-st., Rm. 1301. Central 1060.

NEED MONEY? For "PERSONAL" Loans
See BACK COVER of the NEW Chicago TELEPHONE BOOK.

Quick Loans Up to $300.
Salary, Furniture, or Collateral. MASON FINANCIAL CO., 8 S. Dearborn, Rm. 910. Central 3516.

LOANS.

Personal, Property, and Salary.

Why Pay More Than Household's Low Rate?

Cash loans up to $300 to husbands and wives at reasonable rates. Loans above $100 and up to $300 made at a rate less than the usual small loan rate.

If you are keeping house and can make regular monthly payments you have all the security needed for a Household loan.

Quick service. Strictly confidential. Husband and wife only need sign. No endorsers. 20 months to repay.

LOOP:
77 W. Washington, 10th floor. State 0151
105 W. Monroe, 5th floor. State 1777
105 W. Madison, 14th floor. Franklin 0885
ROGERS PARK:
1737 Howard-st., 2d floor. Rog. Pk. 8320
WEST:
4010 W. Madison-st., 4th floor. Kedzie 0704.
9 S. Kedzie-av., 3d floor. Van Buren 0100.
CICERO-BERWYN:
6012½ W. 22d-st., 2d floor. Cicero 6400.
OAK PARK:
1140 Lake-st., 3d floor. Euclid 503.
NORTHWEST:
2800 Milwaukee-av., 5th floor. Capitol 3440.
4710 Irving Park, 2d floor. Pensacola 4570.
NORTH:
1951 Irving Park, 3d floor. Buckingham 1008.
4753 Broadway, 11th floor. Longbeach 7163.
SOUTH:
736 E. 63d-st., 2d floor. Fairfax 2839.
841 E. 63d-st., 4th floor. Plaza 8360.
6856 S. Halsted-st., 2d fl. Englewood 5534.
SOUTHWEST:
6255 S. Ashland-av., 2d floor. Hemlock 4510.
2355 W. 63d-st., 2d floor. Republic 4472.
SOUTH CHICAGO.
9130 Commercial, 2d floor. So. Chicago 0103.
ROSELAND:
11106 S. Michigan, 2d fl. Commodore 3880.
HOUSEHOLD Finance Corporation

QUICK—LIBERAL—CONFIDENTIAL—
Salary Loans On Your Signature Only
$25 to $300 at NO EXTRA COST.
An Unequaled Method.
Come in or phone. Learn how liberal our SALARY LOAN METHOD really is. You'll like the simpleness of the entire transaction.
NO ENDORSERS—NO MORTGAGES. NO PUBLICITY—PAYMENTS TO SUIT.
Furniture, Auto and Co-Maker Loans Made if Requested.
LOCAL LOAN CO.
UNDER STATE SUPERVISION.
27 W. WASHINGTON. RANDOLPH 8400
821 W. 63D-ST. ENGLEWOOD 7810
1212 N. ASHLAND. BRUNSWICK 3100
4013 MILWAUKEE. AVENUE 1400
1 N. CRAWFORD. KEDZIE 5900
8 N. OGDEN-AV. HAYMARKET 4700

HOUSEHOLD APPLIANCES.

THOR SALE—DISPLAY WASHERS— New machine guarantee. Cylinders, $26-$49.50; Agitators, $49.50; Washer-Ironer comb., $64.50. WE ALSO RENT. 202 S. Wabash. Wabash 7914.

WE HAVE 70 SIMPLEX ELEC. RANGES that sell at $139 which we will dispose of at $12.50 each. 220 W. Huron. Open Sun.

ELECTRIC WASHER $10; MAYTAG $25; Thor, $25; new ones, $1 wk. 3126 Lincoln.

ELECTRIC WASHER—EXCELLENT CONDItion $16. 1766 Sunnyside, 2nd floor.

MAYTAG WASHER, THOR IRONER; GOOD condition; must sacrifice. Repub. 1744.

MAYTAG WASHER, BALLOON ROLLS, $50. 2934 LINCOLN. GRACELAND 5178.

Electrical Refrigeration.

While They Last! $54!
Ten brand new electric refrigerators, slightly scratched in shipping; fully guaranteed. Factory, 2430 S. Michigan. Open evenings.

3 BRAND NEW 5, 6, 7 CU. FT. ELECTRIC refrig., taken in trade for garage bill, must be sold at once. Highest cash price takes them away. Open Sundays and eves. Park Motor Service, 6916 N. Clark.

$65 BUYS 7 CU. FT. PORC. BOHN ELEC. refrig., used only 90 days; 3 yr. guar.; 1932 floor samples 30% disc.; used Frigidaires as low as $20; terms to suit. Open Sunday, 11-4. Rm. 204, 506 S. Wabash-av.

Must Sell for Unpaid Balance
26 nationally known electric refrigerators, repossessed by finance company. Guaranteed. Freeze King, 173 N. Michigan. Open evenings.

12 REPOSSESSED ELEC. REFRIGS. — STD makes; used only 2 mos.; cheap. All sizes. ORIG FACTORY GUAR. $5 down, easy terms. Also used refrigs. as low as $39. Open eves. 1954 W. 35th-st. Lafay. 3040.

12 FRIGID, COPELAND, GIBSON, KELvinator Zerozone, Norge; like new; these are repossessed and will be sold for balance due. 2308 Madison. Open eves., Sundays.

$33.00—ELECT. REFRIGERATION—$33.00. Exceptional value in a rebuilt electric refrigerator; weekly terms. 6047 S. Halsted.

FOR FAST ACTION 6 NEW FACT. GUAR elec. ref., $69; $5 down. Fact. Display room. 4047 Milwaukee-av. Open eves.-Sun.

REFRIG SERVICE AND SALES—ALL WRK guar.; lowest prices in Chicago; domestic, com. Op. ev. Sun. 4242 N. Western. Key. 2842.

ELEC. REFRIG., FULLY GUAR., INCL Frigid Kelv.; also 8 new all porc. at less than ½ orig. cost. Come early. 220 W. Huron.

ELEC. REFRIGERAT. WASHER, IRONER cleaner, cheap, cash. Village 8428. Col. 4060.

JOBBER TO CONSUMER—A1 EL. REFRIG. $29.50. 2030 S. Halsted. Canal 2398.

TRADE IN YOUR ICE BOX ON A NEW electric refrigerator; terms. Col. 6640.

MACHINERY AND EQUIPMENT.

WANT 3 H. P. 1 PHASE MOTOR 1165 R p.m. or what have-you for cash Cra. 2495.

1 AIR COMPRESSOR, 2D HAND, CAPACity 100 lbs. Address M D 338, Tribune.

PRINTING MACHINERY AND SUPPLIES.

FOR SALE—MODEL 5 LINOTYPE; REAL bargain; also extra magazines, for cash. Address M A 237, Tribune.

USED AUTOMOBILES FOR SALE.

DASHIELL'S AUGUST USED CAR SALE

offers a wide selection in all makes and models at prices much lower than you will find elsewhere. Our aim in making our prices so low is to reduce our present stock quickly. Be sure and visit us before you buy any used car, we will be happy to show you our entire stock.

Open Evenings and Sundays.

A FEW SAMPLES:
'26 Auburn sedan ....$ 30
'27 Oakland roadster 45
'28 Essex coach 52
'28 Whippet sedan 50
'27 Studebaker sedan 75
'27 Hupmobile sedan 75
'29 Ford sedan 117
'29 Pontiac coupe 125
'29 Nash sedan 177
'30 Ford sport coupe 195
'30 Dodge sedan 197
'30 Chevrolet coupe 195
'31 Ford sedan 268
'31 De Soto 8 coupe 297
2522 S. MICHIGAN-AV.
Calumet 7314.
'28 Essex sedan ....$ 77
'28 Whippet 4 sedan 77
'28 Ford Business coupe 87
'27 Oldsmobile sedan 74
'29 Essex coach 157
'29 Dodge Victory 183
'29 Nash Standard sedan 208
'30 Plymouth roadster 193
'30 Dodge D. A. sedan 263
'30 Chevrolet sedan 267
'30 Plymouth sedan 253
3252 MILWAUKEE-AV.
Pensacola 1200.
'27 Pontiac coupe ....$ 57
'27 Nash sedan 67
'28 Dodge sedan 145
'28 Willys Knight sedan 132
'28 Franklin sedan 195
'30 Whippet 6 sedan 195
'29 Chevrolet sport coupe 235
'29 Pontiac coach 167
'31 Ford coupe 267
'29 Buick sedan 295
4634 W. MADISON-ST.
Columbus 3499.
'27 Nash Adv. sedan $117
'28 Chrysler cabriolet 197
'29 Graham Paige sedan 235
'30 Chevrolet coach 245
'30 Ford Town sedan 275
'30 Ford Conv. coupe 227
5725 BROADWAY
Longbeach 1300.
DASHIELL MOTOR CO.

A REAL BUY.
Cadillac '31 V-16 5 p. sed.; low mi.; ex. con. $2,300 cash. Address M A 496, Tribune.

AUBURN—'32 USED 4 DR. 5 PASS. SED. Wire whls., radio, heater; looks and runs like new; cost $1,475; reposs.; sacr. for $675. Your car as dn. pay. Bal. 12-24 mos. 7 day driv. trial. G. M. S. Finance Co. 4635 Washington-blvd.

AUBURN—'30 SEDAN, BLACK 4 DOOR, A1 condition; $110 down. 30 East Lake-st.

BUICK—1930 DE LUXE SEDAN. The large 5 pass. family car on 132 inch w. b., with 6 cyl. motor; good mileage on gas; equip. with 6 dem. wheels, side mounts, spotlight, heater, etc. Brewster green finish and mohair upholstery spotless. Tires like new. A brand new $100 trunk included at no extra cost. Your car as down payment, balance 18 months. WEST SIDE BUICK SALES CO., 4666 WASHINGTON-BLVD.

BUICK—8 CYL. 1931 SEDAN; A NEARLY new 4 door on 114 inch wheelbase, at big saving. Guaranteed by LINCOLN PARK BUICK, 2825 N. Halsted.

BUICK 7 P. '28 SEDAN, $125
NORTHWEST BUICK CO., 3801 LAWRENCE-AV.

BUICK—1931 LIGHT 8, TWO DR., 5 PASS. sedan; guar. like new. Cost $1,185. Snap for $475; terms to suit. 3308 W. North-av.

BUICK—8—'32 AND '31; USED; ALL MODels. Lowest prices in town. Terms, trade. West Side Auto Exch., 4637 W. Madison-st.

BUICK '25 SEDAN, 4 DOOR......$50
Buick '30 special 6 coupe, side mounts $160 down. 30 East Lake-st.

BUICK—'30 SPORT ROADSTER; SIDE MTS $595. Jas. Levy Motors, 23d and Michigan.

BUICK—1931 VICTORIA COUPE, $895. James Levy Motors Co., 23d and Michigan.

CHEVROLET—1931.
We have several 1931 sedans and coaches that must be sold at once. Come in and make us an offer. Terms, trade. GLENN E. HOLMES, INC., 30 West Lake-st.

CHEVROLETS.
1931 de luxe sedan....$120 down
1931 de luxe coach....$100 down
1930 coupe, A1....$75 down
GLENN E. HOLMES, INC., 30 East Lake-st.

CHEVROLET—'30 COACH, MOH. UPHL. Thor. overhld.; 6 ply tires; h. w. heater, etc. Best buy in town. $250; $75 dn., $17.50 mo. Michigan Ave. Chevrolet, 2234 S. Michigan.

CHEVROLETS—'32 AND '31; USED; ALL models. Lowest prices in town. Terms. West Side Auto Exch., 4637 W. Madison-st.

CHEV.—1931 CONV. COUPE; LIKE BRAND new; side mts., rble st., caref. drv., few mos., $100 dn. 7424 Stony Isl. Pla. 2771.

CHEVROLET—1931 SPT. ROADSTER, $345 James Levy Motors Co., 23d and Michigan.

CHEVROLET—1932 COACH, USED, $440. Terms. Walton Finance, 940 Milwaukee.

CHRYSLER—1930 LIGHT 6, 4 DOOR; USED very little; pass for new; $295; guaranteed; terms. 2810 Madison.

CHRYSLER—1930 77 SPORT SEDAN, wire wheels, side mts., a barg at $450. 6935 STONY ISLAND. DORCH. 1415.

USED AUTOMOBILES FOR SALE.

PACKARDS
LA SALLES
'25 Packard 7 p. Sedan...$ 97
'28 Packard Club Sedan. 337
'28 Packard Roadster..... 197
'29 Packard Sedan.......... 535
'27 La Salle Conv. Cpe... 237
'28 La Salle Sedan.......... 347
DASHIELL MOTOR CO.
2522 S. MICHIGAN-AV.
CALUMET 7300.

Cadillac 1932—1931 La Salles.
'32 Cadillac Sport Sedan, used........A buy
'31 Cadillac V-12 Flt. Spt.....Below ½ cost
'31 Cadillac V-12 Tn. Sed.....Below ½ cost
'31 Cadillac V-12 Cpe.....Del. below ½ cost
'31 Cadillac V-8 Tn. Sed.......Below ½ cost
'31 Cadillac V-8 Convert.......Below ½ cost
'31 La Salles—Sedan, Coupe and also Town Sedans and convertibles, low as........$875
CALL US FOR PARTICULARS.
F-E-L-Z.
1132 DIVERSEY-BLVD. WELL. 7802.

Repossessed Fords-Chevs.
1,000 TO PICK FROM.
'29-'31 MODELS. $70 up. '27-'28 MODELS. $20 up.
MAKE YOUR OWN TERMS.
FREE 1932 STATE LICENSE. 90 DAY WRITTEN GUARANTEE. ALWAYS OPEN. YOUR CAR TAKEN AS DOWN PAYMENT.
WALTON FINANCE CORP., 940-958 MILWAUKEE-AV.

Fords—500—Chevrolets
500 GUARANTEED CARS REDUCED 40%. $20 CASH. BAL. EASY. No indorsers. '29-'31S, $75 UP. '27-'28S, $25 UP. '32 STATE LICENSE FURNISHED. Your car as down payment. Always open.
Levy Auto and Finance Co., 724 Milwaukee, Cor. Carpen'r

MARMON SALES CO.
Ford 1931 Tudor and Victoria........$295
Hupmobile 1929 Custom 8 Sedan......$385
De Soto 1932 Used Sedan..........$485
Marmon 1931 De Luxe Sedan........$585
Oldsmobile 1930 De Luxe Coach........$395
2420 S. Michigan. Cal. 2456.

CHRYSLER—LATEST 1930 SPORT COUPE, model 77; 6 wire whls., 2 fender mounted; 6 white walled tires; 4 speeds forward; original cost $1,905 our price for quick sale $495; biggest bargain in city; guaranteed; terms. 2810 Madison.

CHRYSLER—80 SEDAN, 1928, GOOD CONdition $160, terms. 30 East Lake-st.

ESSEX—1931 SPORT COUPE $275; IN perfect condition, like new throughout. 6935 STONY ISLAND. DORCH. 1415.

FORDS—$20 TO 1-3 DOWN.
1931 cabriolet, latest........$295
1932 V-8 coupe, used little........$485
1932 town sedan, latest........$565
1931 Victoria coupe, side mts........$295
1931 standard coupe, rum. seat........$235
1931 de l. rdstr. side mts., trunk........$235
1931 tudor, excel. cond........$235
90 day written guar. Full free service.
M. J. KELLY, 4445 W. MADISON.

FORDS—50 LATE 1930'S, 1931'S; ALL models $165 up. Liberal terms or trade. Fully guaranteed. LITSINGER, 925 W. JACKSON-BLVD. ALWAYS OPEN.

FORDS—1928 TO 1930, ALL MODELS. PRICED TO SELL AT ONCE. SEE OUR BARGAINS BEFORE YOU BUY. HESSER & SODEN, 1234 MORSE-AV.

FORDS—1929-'30-'31; ALL BODY STYLES. Many other makes and models to choose from, all priced for quick sale. Terms. B & W Motors, Ford Dlrs., 827 W. 35th-st.

FORD—MUST SELL MY NEARLY NEW '31 town sed. (slant windshield). Can arrange terms. Call Independence 2900.

FORD—1932 STD. COUPE, USED VERY little; big saving; fully guaranteed. GLENN E. HOLMES, INC., 30 West Lake-st.

FORD—'31 COUPE; LIKE NEW; $275; $75 dn., $17.50 mo.; 90 day guar.; free license. Michigan Ave. Chevrolet, 2234 S. Michigan.

FORDS—10 LATE MODEL CPES., LOOK and run like new; $185 each. LAWDER BROS. 6900 VINCENNES-AV.

FORD—1929 TUDOR, REPOSSESSED. WILL SELL FOR BALANCE DUE. 517 W. LAKE-ST., MAYWOOD, ILL.

FORDS—10 LATE '31 AND '30 TUDORS In excel. cond. at a barg. Tms. or trade. LAWDER BROS. 6900 VINCENNES-AV.

FORD—'31 SPT. COUPE; A1; HEATER, R. S.; $250; private party. Triangle 6231.

FORD—1932 V-8 COACH, USED. SEE Walton Finance Corp., 940 Milwaukee-av.

FORD—1931 COUPE; EVERY DETAIL will please you. 1107 N. Clark-st.

FORD—1930 TOWN SEDAN; MECHANICally tiptop. Barg. $92 dn. 1107 N. Clark.

FORD—'29 4 DR. SED.; PERF. COND.; need cash; $165 today. 7228 Calumet.

FRANKLIN 1932 SEDAN.
Supercharged Airman 6 de luxe 4 door mod. 16. Used, wire whls., spare tires never used. Free whlng, ride control, Startex starter. Purchased short time ago. Used very little. Will sacrifice at about 50c on the dollar. 1801 W. 63D-ST. Alw. open.

FRANKLIN—"135" DE LUXE 5 PASS. SEdan; a beautiful late 1929, finished in black duco with 6 wire wheels, side mounts, etc. Tires nearly new. Very specially priced for quick sale. Terms. Trade. LINCOLN PARK BUICK, 2825 N. Halsted.

FRANKLIN—'30 4 DR. LONG WHL. BSE. sed.; 6 w. w.; new car cond.; forced to sac., $750. Wood. 419 S. Taylor, Oak Park.

GRAHAM PAIGE—'31 DE LUXE SED., used; 6 w. w., fender wells, chrome covers; over $100 in extras; priced for quick sale, $850. 90 day guar. 2424 Milwaukee.

GRAHAM PAIGE—'30 LIGHT 6 DE LUXE sedan. Must sell; $175. Euclid 1808.

HUDSON—1930 COUPE, ALSO SEDAN, AT $265; both cars are like new; 3 day driving trial. Guar. Terms or trade. Fitzpatrick, 6555 Cottage Grove. Alw. open.

HUDSON—1929 5 PASS. SEDAN; FINISH and mech. cond very good; quick sale, $300. Plaisance Garage, 6022 Stony Island-av.

HUPMOBILE—1931 STRAIGHT 8, MODEL B, 5 passenger; 6 wire wheels, 2 fender mounted; free wheeling; original cost $2,295; our price for quick sale, $595; guaranteed; terms. 2810 Madison.

HUPMOBILE—8 SEDAN, 1932, LATEST SEries; used; wire whls., side mts., double windshield wiper, spec. horns, trunk, etc. Carries new car guar. Only $295 down, bal. 18 mos. Gambill Motor Co., 2230 S. Michigan.

HUPMOBILE—1929 SED.; GOOD COND.; barg. for cash. 1934 W. Chicago-av., 2d fl.

ISOTTA FRASCHINI—LATE MODEL TOWN car; cost $23,000; very reas. Mr. Alsner 108 N. 1st-st., Highland Park 2260.

LA SALLE—VERY LATE 1931, 7 PASSENger sedan; 6 wire wheels, fender wells. Beautiful maroon. Run very little, absolutely guaranteed like new. Cost $3,300 our price $1,375. Terms for 1 year. Call 3308 W. NORTH-AV. [Mr. Collins.] Open eves.

LA SALLE—1928 SEDAN; GOOD TIRES; runs perf.; clean throughout; at $295. 6935 STONY ISLAND. DORCH. 1415.

LA SALLE—'31, 5 PASS. SED.; SACRIficed for quick cash sale. Saginaw 3471.

Lincoln Latest 1930 Sedan.
De luxe 7 pass., 6 wire whls., side mts., finished in a dark olive green; broadcloth uphol., driven very little. Original cost, $5,860. Any on in the market for a car of this type should see this at once. Priced to sell at a bargain. Terms. 1801 W. 63D-ST. COR. WOOD.

MARMON—1931 SEDAN, IN A1 CONDItion throughout. A real buy, $295. 6935 STONY ISLAND. DORCH. 1415.

NASH—1929 SEDAN; A CAR WITH ORIGinal finish, tires like new. Mechanically in the best of condition. Today only, $195. TOM HARRIGAN, INC., 452 Madison-st., Oak Park. Austin 1220.

NASH 8 CYL. '31 SEDAN.
Model 8-70, nearly new 4 door, special, $445. Chrysler Dealer, 3236 Jackson-blvd.

NASH—LATE 1931, SPECIAL 8, 4 DOOR, 5 passenger sedan; 6 w. w., fender wells; guaranteed like new. Cost $1,465, our price, $550. Terms to suit. 3308 W. North-av.

NASH—'29 COACH, PERF. $75 DOWN. Glenn E. Holmes, Inc., 30 East Lake-st.

OAKLAND—1931 DE LUXE SEDAN, 6 W. whls., side mounts, chrome spokes, spotlite, beau. maroon finish; cannot be told from new; $650. Terms. Miller, 4444 Irving Pk.

USED AUTOMOBILES FOR SALE.

OLDSMOBILE—8 DE LUXE SEDAN, 1932, used; must sac.; wire whls. side mounts; no reas. offer refused. Kenwood 5504.

PACKARD—8 CONVERTIBLE COUPE, 7-33. 1930 model; rumble seat, 6 wheels; reconditioned, guar. Packard Motor Car Co. of Chicago, 2357 Mich.-av. Cal. 7400.

PACKARD—1930 LIGHT 8 CLUB SEDAN; guaranteed perfect; very classy; real bargain. $650. Terms, trade. 3308 W. North-av.

PACKARD—'29 DE LUXE SEDAN; S. MTS. Must sell. No reas. offer refused. LOGAN SQUARE BUICK, 2468 Milwaukee.

PACKARD—1928 4 PASS. COUPE, $395. James Levy Motors Co., 23d and Michigan.

PACKARD—8, '26; WINT. ENCL.; NEW bal. tires; exc.; priv.; best off. Pal. 4664.

PIERCE-ARROWS — BIG SELECTIONS OF late models. Low prices; liberal terms. Pierce-Arrow Factory Branch, 2246 S. Michigan. Calumet 6100.

PLYMOUTH—1931 COUPE, PERFECT, $245 Terms. Walton Finance, 940 Milwaukee.

PONTIAC—6, LATE '31 DE LUXE COUPE; rumble seat, radio, w. whls., used 60 days. Cost over $1,100; reposs. Sacr. for $495. Your car as down pay. Bal. 12-24 mos.; 7 day driv. trial; 90 day guar. Always open. G. N. C. FINANCE CORP., AT CRAWFORD. 3939 Washington-blvd.

PONTIAC—LATE 1931 CONV. SPT. COUPE; R. S.; $485; tms. 3327 Milwaukee.

PONTIAC—1930 SPORT SEDAN, $395. James Levy Motors Co., 23d and Michigan.

STUDEBAKER—LATEST 1931 COMMANDer 8, 5 passenger sedan; radio equipped; free wheeling; original cost $1,895; fully equipped; for quick sale will take $595; guaranteed; terms. 2810 Madison.

STUDEBAKER—'32 PRESIDENT 8; USED sport cabriolet; 6 wire wheels; cost $2,265, take $735; give time. Residence, 1258 S. Kolin.

STUDEBAKER—'31 SED., 4 DR. LIGHT 6 Dictator model; cost $1,095; our price for quick sale, $395; guar., terms. 2810 Madison.

STUDEBAKER—EIGHT '30 SEDAN; REceived from original owner; new paint, new tires, fully equip.; guaranteed; $445. Butler Motors, Inc., Mich.-av. at 25th-st.

STUDEBAKER—SED., '27; COMPL. OVERhauled; new tires; must sell. Berk. 6252.

STUTZ—'27 4-DOOR SEDAN; GD. CONDItion; 4 new tires; reas. Austin 9563.

TO HAVE SO MANY CALLERS Above rime-line ptd. in conn. today's game Want Ad Jingles. See elsewhere for details.

AUTOMOBILE LOANS.

CASH
In 10 Minutes—No Delay.
AUTO AND TRUCK LOANS.
$350 to $10,000
CONFIDENTIAL. NO ENDORSERS.
15 Years at Same Location.
WINTER-HIRSCH
1842 S. Michigan-av. CALUMET 4586.
4657 W. Madison-st. ESTEBROOK 3243.
6359 Broadway. Rogers Park 9500. Cor. Devon-Broadway.

BORROW WISELY
AUTO AND TRUCK LOANS.
or present notes reduced to easier payments.
CONFIDENTIAL,
MONEY SAME DAY.
WE CHARGE LESS
Majestic Investment Corp.,
105 W. Monroe. Randolph 4364.
6241 Cottage Grove. Dorchester 4561.
5321 W. Madison. Austin 4069.
647 Madison-st., Oak Park. Euclid 1808.

BETTER SERVICE
HAS EVER BEEN OUR AIM
On Automobile Loans
You may now obtain complete information and make application for a loan or refinance your present notes at any of the 35 Branch offices of the Chicago Motor Club as well as our 5 neighborhood service offices. NO ENDORSERS. LOWER RATE. Established 1919.
Automobile Bonding Co.
11th Floor Chicago Motor Club Bldg.
66 E. South Water-st. Ran. 7990.
4802 N. Western, 2d fl. Lon. 8342.
7850 S. Halsted, 2d fl. Tri. 0807.
6212 Cottage Grove. Hyde Park 9723.
4734 W. Madison. Aus. 3906.
4803 Milwaukee. Pen. 4888.
Optional service includes 1 year full Towing, legal, and touring service.

INVESTIGATE!
THE FIRST AUTO BANKERS IN CHICAGO UNDER STATE CONTROL.
COMPARE!
LEGALIZED INTEREST RATES, Supervised and licensed by the STATE OF ILLINOIS.
DEMAND!
This guarantee and protection. No fees. No brokerages. Legal int. only.
LEWIS E. BOWER,
AUTO BANKERS SINCE 1912.
1240 S. Mich. 1217 Devon. 59 W. Wacker. 6838 Stony Island. 747 Madison, Oak Park.

MONEY NOW.
NO QUESTIONS ASKED. LIBERAL CASH IN 10 MINUTES. Gordon Finance Co., 2239 S. Michigan-av.

MOTOR TRUCKS.

CHEVROLET—TRACTOR TRUCK; CLOSED cab, dual wheels. Ford tractor-truck, closed cab, dual wheels. 2 refrigerator semi-trailer bodies. 1 16 ft. open stake body. Will sell separately. Very low prices. Small down payment to responsible parties. 5710 BROADWAY. LONGBEACH 1252.

FORD, CHEV.—200 TO PICK FROM. THE BEST SELECTIONS IN CHICAGO. All type bodies; 90 day guarantee. LOWEST PRICES—EASIEST TERMS. 940 TO 958 MILWAUKEE.

TRACTORS AND TRAILERS— 9 tractors and 4 trailers; various makes and sizes; prices slashed. 3830 S. MICHIGAN. YARDS 0276.

STERLING 3½ T. DUMP; EXCELLENT mechan. condition; good tires. A buy. 1716 W. PERSHING-RD. VIR. 0210.

AUTOCAR—3½ TON DUMP; PNEUMATIC tires; very good condition; real buy. 1716 W. PERSHING-RD. VIR. 0210.

1-3½-5 DIAMOND T DUMP, 2½ TON DIAmond T stake, good shape. Del. 8538.

BARGAIN—1½ TON FORD STAKE, 1929; spare tire; $175; pri. pty. Nev. 3506.

AUTOMOBILES WANTED.

IMMEDIATE CASH. SEE US FIRST. HIGHest prices paid for your late model car. Will also sell on commission basis. 4440 W. MADISON-ST. MANS. 4441.

SPOT CASH—BUICK, CHEV., FORD, PLYM. McFARLAND-KEENAN CO., BUICK DEALERS. 1243 W. 63D-ST.

CAN USE 50 CARS AT ONCE— SPOT CASH. BRING THEM IN. C. ZEPP, INC., 2950 Lawrence-av.

WTD.—FORD, SEARS, CADILLAC OR ANY old model car, in good running condition from 1901 to 1905. Republic 5852.

CARS SOLD FOR OWNERS ON COMMISsion basis; quick action; all makes; all models. Est. 10 yrs. 3333 Fullerton. Op. ev.

WANTED—USED CARS, TRUCKS; HIGHest prices. 7019 S. Halsted. Radcliffe 0989.

WTD.—50 LATE AUTOS FOR CASH. 3327 Milwaukee, at Crawford. Pensacola 4379.

WANTED—50 CARS FOR SPOT CASH. FORST BROTHERS. 5444 Broadway.

NEED A SMALL USED SEDAN, NOT OVER $300 cash. Phone Crawford 3311.

AUTO TIRES.

NEW U. S. ROYAL CDS—SAVE UP TO 50%. NEW TUBES........50C UP. BERLIN TIRE CO., 1400 S. Michigan-av.

RADIOS AND SUPPLIES.

9 TUBE R. C. A. RADIOLA SUPERHETerodyne in attractive walnut highboy; now, $35.00, complete with Radiotrons. LYON AND HEALY Bargain Basement, 243 So. Wabash-av.

NEW SILVER MARSHALL AUTO RADIO complete, $24.75. All wave Silver Marshall 10 tube, $29.75; 12 tube, $39.75. Op. eves. and Sun. 601 Washington-blvd. Hay. 3020.

1933 AUTO RADIO, $15.95. Dynamic speaker, pentode multi-mu tubes. ECONOMY TIRE AND RADIO STORES, 3100 Michigan. Open eves. 9; Sun. 2.

$15.95—1933 AUTO RADIO—$15.95. Ronwyn Radio Stores 3152 N Ashland-av. 1413 S. Michigan-av. 1729 W. Chicago-av.

$1 DOWN, 50C WEEK—DELIVERS LATEST Midget Radio; $14.95 complete. Phone Ardmore 1810 [N.-N.W.]; Mon. 1155 [W.-S.W.].

Service Repairs, Etc.

Guaranteed Radio Service, $1
LONGBEACH 9440.
AAA1 Radio Laboratories,
1350 Wilson-av. Open eves. and Sundays.

$1—RADIO SERVICE—$1
City and suburbs. Day-night service. Call Armitage 7644.

50c—RADIO SERVICE—50c. Any place. Work guaranteed. Albany 2828.

MUSICAL INSTRUMENTS.

Pianos and Players.

NEW $295 SMALLEST SIZE UPRIGHT reduced to $125; payments $1 weekly. KIMBALL FACTORY SALESROOM, 2631 W. 26th-st. Lawndale 3862.

RENT A BABY GRAND, $8 A MONTH; new midgets, $6; semi-midgets, $5; used upright, $2 up. CABLE PIANO CO., 301 S. WABASH.

STEINWAY—SMALL "STUDIO" PIANO, perfect cond. Will loan reliable party on rental basis with buying priv. at $6 mo. WYMAN'S, 604 Republic bldg., 209 S. State.

THE SHERIFF WILL NEVER GET HER Above rime-line is ptd. in conn. with today's game of Want Ad Jingles. Details given in display ad.

CLOSING OUT ALL USED PIANOS AT cost. All makes and styles, $20 up. SCHULTZ PIANO CO., 2255 W. MADISON.

DUO ART STECK WALNUT GR.; A-1; also cab.; 100 rolls; $575 cash; worth $2,600. Call eves. 7-9. H. P. 4100. Rm. 144.

Wind, String, Etc.

ACCORDIONS—RENT OR SELL. LOWEST rates. Also teach. L. Piersanti. Mon. 1333.

PNO. ACCORD.—120 BASS.; ALSO 48 BASS $55. Cingolani, 4749 W. Monroe. Man. 5746.

JEWELRY, WATCHES, ETC.

8.51 KTS. BLUE WHITE DIAMOND, MTD. in a handsome ring, cost originally $3,000. Our price........$850 Diamonds, old gold, pawn tickets—Bought. THE U. S. LOAN BANK, 10 N. Clark-st. Room 605.

100% FULL VALUE PAID
in CASH for diamonds, old gold, broken jewelry, crowns and bridgework, watches, pawn tickets, etc. ASK FOR MR. LANE. 7 W. Madison, Cor. State-st., Room 811.

½ KT. FINE BLUE WHITE DIA.......$40
Very fine ladies' dia. wrist watch......$39
⅜ kt. very fine diamond......$50
Cash for old gold, broken jewelry, gold teeth. Jeweler's Ex., 32 N. State, R. 1162. Dea. 8905

WE PAY MORE CASH FOR OLD GOLD, jewelry, dental crowns. See us before selling. STANDARD SMELTING WORKS, 202 S. State-st., corner Adams. Room 802.

HIGHEST CASH IMMEDIATELY FOR OLD gold, dia., watches, teeth, etc. Romack Refinery. 7 W. Madison cor. State, R. 1001.

44 DIA., ALL PLAT. BAGUETTE LADY'S wrist watch, 17 jewel, guaranteed mvt. $68. LEVINSON'S LOAN BANK, 739 N. Clark-st.

BEST PRICES FOR GOLD, JEWELRY, DIA., pawn tickets. Rocca, 32 N. State, R. 900.

DOGS, BIRDS, POULTRY, ETC.

Dogs.

1307 N. CLARK-ST.
CHICAGO'S LARGEST DOG SHOP.
Ped. Scotties, Chows, Wires, Bostons, Cockers, Poms., $10 up. Spitz, Collies, Fox, Bull Terrs., Police, $3 up. Mixed, $1. Danes and others. Open daily. Sun. till 11 p.m. Del. 2823

HIS GEESE AGAIN ARE QUACKERS Above rime-line is printed in conn. with today's game of Want Ad Jingles. See display ad.

PEKES., SPITZ, COLLIES, FOX, BOSTON Terrs., other pets. 948 W. 23d. Went. 4556.

DOGS BOARDED—PRIVATE HOME. Wire puppies for sale. Newcastle 1056.

PUPPIES AND DOGS—ALL BREEDS. 5631 S. Ashland. Grovehill 3241.

Miscellaneous.

MINK—8 PRS. OF KITTENS: DARK NOR. Minn. stock; $25 pr. Also proven breeders, $50 pr. Visit or write to John J. Steur, 323 Blem Huber-av., Marquette, Mich.

FINANCIAL.

WANTED—TO BORROW $2,500 FOR 90 days to use for the purpose of closing out $75,000 to $150,000 worth of county tax sale certificates, each certificate is a first lien on good property, both farms and city property; will pay good bonus and assign all certificates as collateral, and will give surety bond guaranteeing payment of loan. Address E Y 16, Tribune.

FOR HE FOUND A DOZEN BACKERS This rime-line is run in connection with today's game of Want Ad Jingles. Full details given elsewhere in today's Tribune.

WE BUY EVANSTON SCHOOL WARRANTS. Address S 350, Tribune.

STOCKS AND BONDS.

WILL BUY, LOAN
on tax warrants, R. E. bonds, securities. G. E. KNIGHT, 33 N. LA SALLE.

WE MAKE LOANS AND BUY GOLD BONDS. ROOM 504, 72 W. WASHINGTON.

WHAT ARE YOU DOING WITH YOUR DEfaulted bonds? See MR. HERMAN, suite 1909, 100 N. La Salle.

REAL ESTATE BONDS AND TAX WARrants bought for cash. Wittbold Securities Co., 134 N. La Salle-st. State 7500.

WE BUY OR LOAN ON R. E. BONDS, TAX warrants. Suite 712, 134 N. La Salle-st.

INSTRUCTION.

THE BERLITZ SCHOOL OF LANGUAGES— French, Spanish, Italian, German, English. Free trial lessons. 56 E. Congress. Har. 0392.

JAZZ PIANO IN 20 LESSONS. CHRISTENsen Schools, 25 E. Jackson, 953 Belmont, 718 W. 63d, 3945 Madison, 2602 Milwaukee.

CLOTHING, FURS, ETC.

SELL FOR BAL. BEAUT. BLACK RUSSIAN caracul coat, extreme mod. Ask for Mrs. James, Miller & Co., 166 N. Michigan.

CASH PD. FOR OLD FURS. ALSO TRADE for new. Remarkable buys on new fur coats. Rm. 603, 159 N. State. Dearborn 3323.

AUCTION SALES.

WILLIAMS, BARKER & SEVERN CO. 433 S. Wabash. General Auctioneers. Furniture. Carpets. General Household Goods. Telephone Harrison 3777.

BUILDING MATERIALS.

Lumber.

YOU WILL POSITIVELY SAVE MONEY ON lumber, millwork, roofing, wallboard, etc. 3500-15 Belmont-av. Independence 4800.

AUTO CREDITS FOR SALE.

$225 CREDIT ON NEW DE SOTO OR Plymouth. Must sacrifice. Keystone 1155.

$425 BUICK CREDIT—NO REASONABLE offer refused. Nevada 2676.

MUST SAC. CREDIT ON NEW FORD. CALL after 6 p. m. Englewood 1564.

$150 CREDIT ON NEW CHEV. FOR $100. Must sell. Stevenson, Ind. 3132.

MOTOR TRUCKS TO RENT & WANTED.

PANEL OR STAKE BODY TRUCKS, ½ TO 1½ ton capacity; for rent without driver. Low rates. Phone WABASH 0692.

AUTOS TO RENT AND WANTED.

HUDSON—SED., LONG-SHORT TRIPS; HR., day or wk. Reas. Refs. Cal. 1223.

MOTORCYCLES AND BICYCLES.

PRICES CUT ON NEW '32 HARLEYS AND all used. Terms. 1507 S. Michigan.

BUSINESS OPPORTUNITIES.

Businesses For Sale.

AMUSEMENT MACH. ROUTE AT SAC. acct. leav. city. Address L X 387, Tribune.

BARBECUE—S. SIDE; DOING GD. BUS. Will rent it out. Reas. Web 1629.

BARBER SHOP AND BEAUTY SHOPS FOR Sale—Also fixtures, new and used. PAIDAR CO., 1120 N. Wells-st. Diversey 0200.

BARBER SHOP—GOOD LOC.; LIV. QUARters. 3721 Southport. Buck. 3724.

BEAUTY PARLOR—FOR SALE—SUPPLIES, equipment Cash Easy terms. Catalog sent. GIBBS & CO., 21 S. WABASH-AV.

BEAUTY SHOP—ESTABLISHED 8 YRS., at 79th and Racine; must sell; no reas. offer refused. Butterfield 1239.

BEAUTY, BARBER SHOP—ESTAB. 10 YRS. Sep. Rea. for quick sale. 2605 North-av.

BEAUTY PAR.—EST. 7 YRS.; LIV. QTRS. Gd. bus.; low rent. 1610 Howard. Bri. 5256.

BUTCHER SHOP—WONDERFUL OPPORTUnity; well located; reasonable rent; fully equipped; $500 will handle. 3834 N. Cicero-av. Ph. Avenue 4288.

CANDY, CIGAR, ICE CREAM, SCHOOL supplies—Old est., doing good bus.; must sell; only $350; part time or best offer; rt. $40; 3 rms., bath; stm. ht. 2716 Chicago-av.

CANDY STORE—2 LIV. RMS., CLOSE TO schl., will sac. 5402 W. 23d-st., Cicero.

CIG., BILLIARDS, LIGHT LUNCH—EXC. loc., street car terminal, same owner 7 yrs. Must sell acct. health. 3721 N. Halsted.

CONFECTIONERY, CIGARETTES, FOUNtain, Rental Library, Greeting Cards—Corner location. Call 1 to 4. Buckingham 5443.

DELI.-FRUITS-CANDY-CIG.—SURR'ND. BY lg. apts.; inv. $2,800; imp. matters, must sac. $1,250 for all; tms. to gd. party. Take auto as part paymt. Flat with bath. 301 Harrison-st., Oak Park, cor. Highland-av.

DEL., GROC., ICE CREAM, FRUITS—NO competition; big stock; good fixtures; old estab. corner store; large liv. rooms; rent $40; $750. Terms. 3434 Montrose.

DELI., GROC., CIGARS, CANDY—NO COMP.; 18 yrs. 1 owner; rt., $45; 4 lgt. rms.; bath; gar.; gold mine for right party; $850, ½ cash. 2856 Lyndale, blk. w. of Milw.-Cal.

DELICATESSEN-GROCERY—OLD EST. BUS. Must sac. acct. illness. Money maker for couple. $950 for all. Terms. 3300 Southport.

DELI.-SCHOOL STORE—$678; ONLY STORE in naborhd.; 4 rms. with bath; good business. 6900 Grace-st., cor. Newland-av.

DELIC., GRO., CANDY—COR. STORE, MOD. fix., large, fresh stk.; stm. ht.; rt. $40; liv. rm.; barg.; tms. 4157 N. Crawford-av.

DEL.-GROC.—BIG PAYING APT. BLDGS.; rent, $35; 3 nice rms., bath; $525. Trms. or best offer. 1935 Roscoe-st. nr. Damen-av.

DELI.—ONLY STORE FOR BLOCKS; 4 RS. and bath; rent $25; $488 for all. Must sell. 2127 Larrabee, nr. Lincoln-av.

DELIC. AND GROC.—APT. BLDG. DIST.; $200 cash, bal. E-Z tms. 6158 S. Park-av.

DENTIST'S OFFICE—FULL EQPT.; NORTH Side.; lvg. city; tms. quick sale. Lon. 9787.

DRESS SHOP—POPULAR PRICED WASH dresses; reasonable. 3237 W. 63d-st.

DRUG STORE—150 MI. CHICAGO; EST. 75 years; best farming country; all good agencies; $3,000 will handle. Address E Y 23, Tribune.

DRY GOODS AND LADIES' APPAREL store—For Sale—Est.; good loc.; sub. town, 14,000 pop.; sac. acct. ill health; no brokers. J. Rostochil, 3741 Grand-blvd., Brookfield, Ill.

FLORIST SHOP—COMP.; SAC.; $300 HANdles. 1403 N. Crawford. Albany 8520.

GARAGE—100 CAR; FORECLOSURE; RENT only $150. Al. Weiss, 160 N. La Salle.

GARAGE-FILLING STA. — SELL LEASE and equipment for mtg. 4541 Diversey-bd.

GAS STATION—DUE TO HEALTH COND. must sell my super-service sta. Best loc. on S. S., properly loc. for World Fair. Live wire can make a clean up. Price $6,000, includes b'dg. and equipment. Act at once. Address M A 300, Tribune.

GASOLINE, AUTO LAUNDRY, AND GREASing station; 15,000 gals. average. $2,000 cash required. Phone Longbeach 1185 after 9 a. m.

GAS STA.—GOOD LOC.; MONEY MAKING; good reas. for selling. 3056 W. 26th-st.

GAS STA., LUNCHES, VEG., POULTRY—Dbl. sec. cor.; gd. bus. Niles Center 2708.

GAS STA.—SAND, SHOP—GD. LOC.; TRANS. trade; $3,000. Arlington Heights 1499.

GIFTS, NOTIONS, FANCY GDS.—ESTAB. 5 yrs.; 4 r., bth.; must sell. 5151 S. Ashland.

GROCERY AND MARKET—ESTAB. 7 YRS.; best location; reas. Merrimac 8273.

HOTEL—72 RMS., BATHS, BEAU. FURN., low rt.; net easily $500 mo.; pr. $3,500; tms. De Woskin Co., 160 N. LaSalle. Sta. 9891.

HOTEL—18 RMS., 820 W. NORTH; RT. $125. Free ht.; pr., $1,000; $300 cash req.

IF THE KIND OF STORE OR BUSINESS you want to buy is not offered for sale today, why not advertise in the Business Opportunities Wanted Column? Stop in today at the Tribune Want Ad Offices, Madison and Dearborn-sts., or call Superior 0100. Ask for an Ad Taker.

LUNCHEONETTE AND ICE CREAM—COR. loc.; good bus.; liv. rms. 3700 N. Western.

MEAT MARKET AND GROC.—DOING NICE bus.; very reas. terms. 668 N. Clark.

MEN'S FURNISHINGS—GD. BUS. EST. 20 years; must sac.; cash only. Cal. 2640.

RESTAURANT—FOUNT'N; ALL MOD. GD. estab. bus., ex. loc.; vy. reas. 541 Lake-st.

RMG. HSE.—45 RMS., VACANT, KENWOOD. Rt. $225 mo. Concession. A-1 loc. Oppty. Steinbock & Alexander, 160 N. La Salle.

RMG. HSE.—GOING COMP., WITH FURN. 8 rms., $250; no more, no less. Fair. 1660.

ROOMING HOUSE—11 RM.; NICELY FUR. 1637 Warren-blvd. West 4392.

RMG. HOUSE—20 ROOMS; WELL FILLED; price $250. 318 S. Hoyne-av.

ROOMING FLAT—6 RMS. FURN. COMP. Excellent loc.; $250. 6201 Champlain, 3d.

ROUTE—PIN GAMES; SMALL INVEST.; big profits. 1124 N. Wood, 2d floor.

SMALL BEAUTY SHOP IN LOOP BLDG., complete equipment. Price reasonable. John A. Harvey, 20 E. Jackson Bldg. Rm. 708.

SMOKED MEAT ROUTE—SO. SIDE; 1½ T. truck; reas. Address L Y 260, Tribune.

SPORTING GOODS STORE—LONG ESTAB.; for cash; well stocked; rent reas.; no dealers. G. H. Hunstock, 509 E. 75th-st.

VACUUMS AND REPAIR—60 VAC. CLNRS., parts, brushes; must sell. 2556 Diversey.

NOW HE SELLS A LOT OF CRACKERS Above rime-line is printed in conn. with today's game of Want Ad Jingles. Display ad gives details.

IF YOU HAVE $1,300 AND WANT A PERmanent bus. that can earn $200 to $300 mo. now with no night or holiday work. Address S 75, Tribune.

A VENDING ROUTE—NO COMPETITION; $200 req. Room 750, 440 S. Dearborn-st.

Partnerships and Investments.

PRIV. EST.—CHGO. FIRM WANTS $6,000 with services of Christian man or woman; live bus. with large old clientele; new market offers rare excl. opp.; need additional capital for equip. Address M A 494, Tribune.

PARTNER—WANTED BY ESTAB. GLASS jobbing house. Should have about $10,000 to invest. Advise experience if any. Would prefer office manager with accounting experience. Address E Y 5, Tribune.

PAYING MONUMENT CORP. WANTS GOOD sales engr. with $3,000 cash inv. Report at once. 532 N. Parkside-av., Chicago.

Distributors.

STATE MANAGERS.
A ground floor opp. on fastest money getter of the age—Automatic machine vending 25c package prophylactic products. Well adv. All office work. No outside calls. Cond. sal. $200 month plus generous share of profits. Easily net $7,000 yr.; $500 cash req. for mdse. Openings all states, except Ill. Ph. Mr. Howard, Nevada 4132 or write Prophylactic Mach. Div., 4334 W. Harrison-st., Chi.

DISTRIBUTORS — WITH $300; HANDLE fast selling office, bank, and bus. device. Address S 351, Tribune.

Concessions, Locations, and Leases.

TO LEASE—STORE, 20X100; BEST LOC. in city for any bus. Opposite Belmont Theater. Best offer. Ph. Lincoln 4138.

CONC. AND 5c LUNCH STAND—BUSY cor.; very cheap; gd. reason. 625 E. 79th.

Business Equipment.

WILL SELL AT BARGAIN—KNIGHT ELECtric soda fountain and carbonator in exc. condition. 6552 S. Halsted-st.

$25 WKLY. INC. NO COMP. HIGH CLASS vending mach. with full equip. $375 investment. Vendrite System, 75 E. Wacker-dr.

500 NEW 1-6 H. P. A-C MOTORS. MUST sell, $3.25 ea. Entire lot. 111 W. Lake-st.

25% OFF. NEON BORDER AND ILLUM. signs; need cash. Address S 117, Tribune.

Wanted.

WE ARE DESIROUS OF ACQUIRING BY purchase merger or absorption an established company in or near Chicago. Mail order or manufacturer. Drugs, proprietaries, chemicals, medicines, cosmetics, etc. Full details 1st letter including gross business last year. Address M D 105, Tribune.

WTD. TO LEASE—UNFUR., 6 FLT. BLDG. for rmg. hse. Uptown dist. Ravens. 0556.

TRADE PRT. EQTY., 5 R. BRICK BUNG. for groc. and mkt. Address M D 43, Tribune.

TERMS OF SUBSCRIPTION OF THE TRIBUNE.

Orders for mail subscriptions must be accompanied by remittance to cover.

Rates for Illinois [outside Chicago], Indiana, Iowa, Michigan, and Wisconsin:
Daily, without Sunday, one year, $5.00; six months, $2.50; three months, $1.25; two months, $1.00; one month, 50c.
Daily, with Sunday, one year, $12.50; six months, $6.25; three months, $3.15.
Sunday only, one year, $7.50; one month, $1.00.

Rates for subscription in postal zones 3 and 4 [measured from Chicago], outside of Illinois, Indiana, Iowa, Michigan, and Wisconsin:
Daily, without Sunday, one year, $7.50; one month, $1.00.
Sunday only, one year, $7.50; one month, $1.00.
Daily and Sunday, one year, $15.00; one month, $2.00.

Rates for subscription in zones 5, 6, 7, and 8 [measured from Chicago], Canada, Mexico, and foreign:
Daily, without Sunday, one year, $12.00; one month, $1.50.
Sunday only, one year, $7.50; one month, $1.00.
Daily and Sunday, one year, $19.50; one month, $2.50.

Give postoffice address in full, including county and state. Remit by express money order, drafts, or in registered letter at our risk to The Tribune Company, publishers, Tribune Square, Chicago.

MEMBER OF THE ASSOCIATED PRESS.

The Associated Press is exclusively entitled to the use for republication of all news dispatches credited to it or not otherwise credited to this paper, and also to the local news published herein.

All rights of republication of special dispatches herein also are reserved.

Chicago Daily Tribune.
THE WORLD'S GREATEST NEWSPAPER
MONDAY, AUGUST 1, 1932.

Records Fall in First Day of Actual Contest at Olympic Games—Hitler Fails of Majority in German Election

[Associated Press Photo.]

CROWD OF 105,000 WATCHES THE OPENING CEREMONIES OF THE TENTH REVIVAL OF OLYMPIC GAMES. Bird's-eye view of scene in the Los Angeles amphitheater Saturday when contestants from half a hundred countries paraded before the great audience and took the Olympic games oath as a preliminary to today's actual start of the games. The photographer flew in a Pacific Giro company auto-giro, piloted by Hugo Bauhaus. *(Story on page 21.)*

POLE BEATS NURMI RECORD TO WIN OLYMPIC RACE. Janusz Kusocinski of Poland finishing first in 10,000 meter race in 30 minutes 11.4 seconds. Nurmi's record for the distance of approximately six and one-quarter miles was 30:18.8. *(Story on page 21.)* [Acme Photo: Sent by phone.]

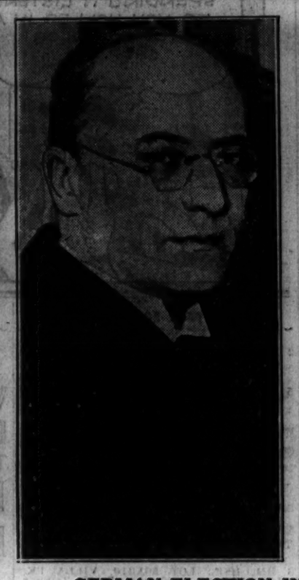

GERMAN ELECTION INCREASES THEIR POWER. Heinrich Bruening (left), former chancellor and Centrist leader, who holds key to situation, and Chancellor Franz von Papen, who is expected to continue in office. *(Story on page 1.)* [Associated Press Photos.]

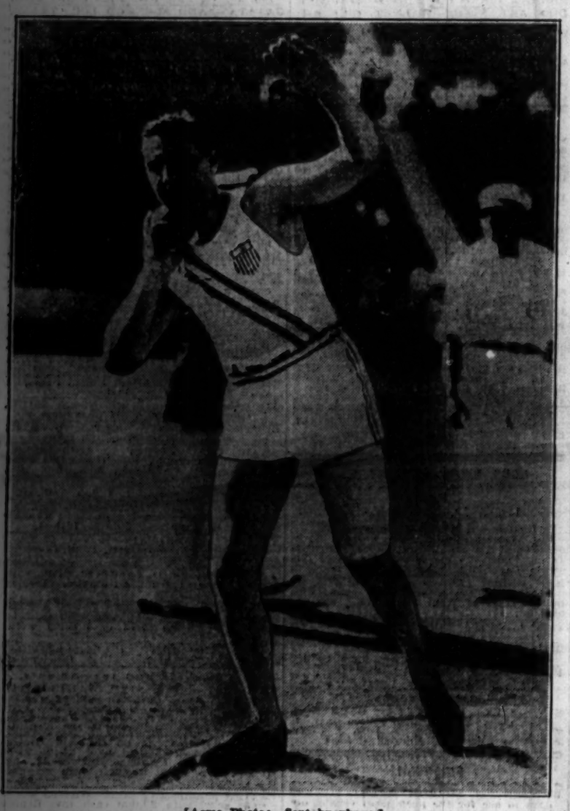

[Acme Photo: Sent by phone.]

AMERICAN BREAKS OLYMPIC GAMES RECORD. Leo Sexton of New York Athletic club during competition in which he hurled the shot 52 feet 6 3-16 inches. The old mark was 52 feet 11-16 inches. *(Story on page 21.)*

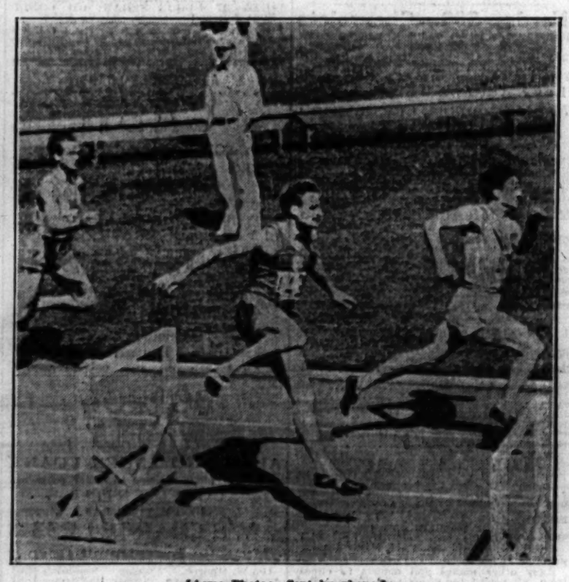

[Acme Photo: Sent by phone.]

AMERICAN WINS HEAT IN 400 METER HURDLES. Joe Healey, New York university, finishing ahead of Andre Adelheim of France and Areskong of Sweden at Los Angeles. *(Story on page 21.)*

[TRIBUNE Photo.]

WOMAN WHO DISARMED BANDIT SHOWS MUSCLE. Mr. and Mrs. William Pallowick of Oak Park, who captured man who tried to hold them up when they were putting their auto into garage. *(Story on page 8.)*

GENERAL IS KILLED. Ma Chan-shan, Chinese leader, slain in Manchurian fighting. *(Story on page 7.)*

TO GREAT LAKES. Rear Admiral Watt Cluverius becomes commander at north shore naval station. *(Story on page 11.)*

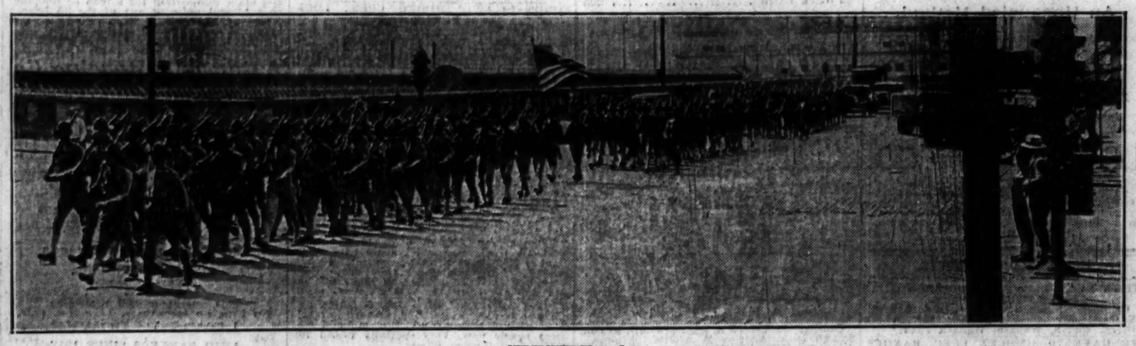

[TRIBUNE Photo.]

MARINE RESERVES FROM CHICAGO AND HAMMOND, IND., MARCH TO STATION ON WAY TO GREAT LAKES. Two hundred Illinois and Indiana boys parading in Canal street on their way to Chicago and North Western station at Madison street, where they took train for the north shore naval training station, where they will camp for the next two weeks. *(Story on page 17.)*

VETERAN MOVES HIS FAMILY TO NEW REFUGE. W. M. Schoppel, Charlestown, S. C., looking at Pennsylvania railroad map and getting advice of buddy as to best way to reach Johnstown with his wife and seven children. *(Story on page 3.)* [Acme Photo.]

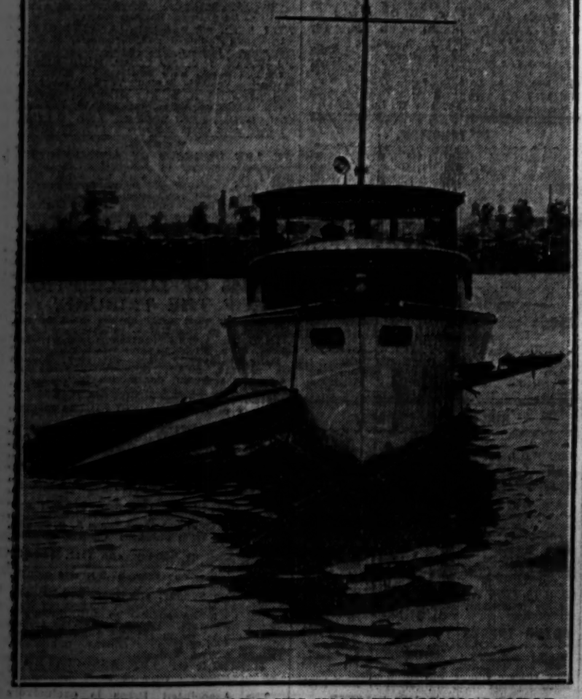

SPEEDBOAT TEARS ITS WAY THROUGH MOTOR CRUISER. The Roamer, owned by O. E. Elliott, with its side pierced by speedboat owned by Fred Harvey of Milwaukee, which crashed into the Roamer off 23d street after Harvey had been thrown from his seat during race.

[TRIBUNE Photo.]

FIVE ON MOTOR CRUISER RESCUED AFTER IT IS RUN DOWN BY SPEEDBOAT. Mr. and Mrs. O. E. Elliott of 4422 Malden street and Mr. and Mrs. Edward Heckler and their daughter, Jean, 9 years old, of 7109 Bennett avenue, being removed from the Roamer by coast guard after accident off 23d street. *(Story on page 1.)*

BONUS ARMY, ENCAMPED AT JOHNSTOWN, PA., OFFERED A COLONY SITE. Some of the thousands evicted from Washington getting their first meal in Ideal park grounds at Johnstown, where nearly 3,000 were congregated yesterday. Commander Waters announced that he had obtained a deed to a wooded tract near Laurel, Md., to which veterans may move. *(Story on page 3.)* [Associated Press Photo.]